2 CENTS PAY NO MORE!

Chicago Daily Tribune

THE WORLD'S GREATEST NEWSPAPER

FINAL EDITION

VOLUME LXXXXI.—NO. 227 C [REG. U.S. PAT. OFFICE COPYRIGHT 1932 BY THE CHICAGO TRIBUNE.] WEDNESDAY, SEPTEMBER 21, 1932.—32 PAGES THIS PAPER CONSISTS OF TWO SECTIONS—SECTION ONE * PRICE TWO CENTS IN CHICAGO AND SUBURBS ELSEWHERE THREE CENTS

VOTERS DEFEAT LA FOLLETTE

38,000 CHEER AS CUBS' VICTORY CLINCHES FLAG

Cuyler's Hit Beats Pirates, 5-2.

BY EDWARD BURNS.

(Pictures on back page.)

The 1932 Cubs, slashing away in their most characteristic Wrigley field mood, yesterday gave Chicago its seventh National league championship and its second in four years. The pennant was clinched mathematically when the Chicagoans defeated the Pittsburgh Pirates, their most persistent rivals, in the first game of a double header by a score of 5 to 2.

The first game victory put the Cubs seven full games ahead of Pittsburgh, making it impossible for Pittsburgh to overtake Chicago even if the Pirates sweep all of the remaining six games on their schedule.

Lose Second Game.

In the second game the Pirates won a 5 to 0 decision from the Cubs B team, but it didn't seem to make them very happy.

The climax of one of the most exciting, not to say surprising, baseball seasons in history, was exactly the kind of show Manager Charley Grimm had wanted to put on for the folks—a real thriller. And those who don't know it was a thriller weren't among the 38,000 who saw Kiki Cuyler drive in the three winning runs with a triple in the seventh inning.

A triple by Kiki Cuyler with the score tied and the bases full! The scene was made to order. But Ki wasn't the whole show. The whole Cubs cast played an active, errorless game.

Bush Pitches Brilliantly.

There was, for instance, Guy Bush's pitching. Guy was touched for eight hits, but those which enabled the Pirates to get their two runs, tying the score in the fourth inning, were Texas league singles of the scratchiest variety. It was Bush's nineteenth victory of the year—the first time in his major league career he has achieved that total, although twice before he won 18.

The end of the pennant race officially came at 3:24 o'clock when Billy Herman accepted his twelfth chance of the afternoon and threw out Pinch Batter Dugas, the last Pirate batter of the first game.

The windup of the race was attended by jollity in marked contrast with the flat way in which the Cubs clinched the pennant on Sept. 18, 1929. On the earlier occasion the Cubs lost to the Giants, but marched in because Boston beat Pittsburgh that afternoon. Naturally the direct process of squelching the ever annoying Pirates was much more dramatic.

Gets Ball for Souvenir.

When the game ended Bush ran over to first base to get the ball from Grimm for his souvenir cabinet. Then he dashed to the boxes near the Cub dugout and embraced Mrs. Bush. Manager Grimm also put on a family scene when he ran to the official Cub section to take a few caresses from Mrs. Grimm, much to the delight of the agile photographers.

The customers loved these personal tableaux almost as much as the earlier heroics. Though they had sat through a mist all through the game, not one of the 38,000 budged until the heroes had vanished through their dugout and the B team came out to play the second encounter. Although the rain was coming down harder than ever, at least 20,000 stayed to witness the finish of the happy afternoon.

Cross Up Baseball Sages.

In winning the clincher the Cubs tied the total victories registered by the St. Louis Cardinals, who won the pennant in 1926. The Cardinals' mark represents the fewest number of games ever to take a pennant in a 154-game major league race. Before the Cubs went wild in their August home stand, it generally was predicted the pennant this year would be won with fewer than the St. Louis low.

The satisfying outcome of the pennant race topped off a season that probably will take its place with the Boston Braves' drive of 1914 as a historic crossing up of baseball sages.

Though the Cubs kept in front rather consistently during the first half of the season, few thought them capable of finishing higher than third. Among these cautious estimators was their then manager, Rogers Hornsby.

On July 3 the Pirates chased the Cubs out of first place. On July 23, in Pittsburgh, the Pirates made it seven straight victories over the Cubs and pushed the Chicagoans 4½ games into second place.

The night of July 23 President Wil-

[Continued on page 21, column 1.]

Bomb Injures 2 Before Judge's Home

NEWS SUMMARY of The Tribune

[And Historical Scrap Book.]

Wednesday, September 21, 1932.

POLITICAL.

Kohler defeats La Follette in Wisconsin G. O. P. primary race for governor. Page 1.

Reprisals to Republican tariff blocks sales of U. S. surplus abroad, Gov. Roosevelt charges in Seattle speech. Page 2.

Due to slump Missouri leans to Roosevelt; G. O. P. waits on cash to start campaign. Page 2.

Hoover chooses Oct. 4 to invade midwest and make speech on farming at Des Moines. Page 2.

Horner pledges a program of reforestation at Havana. Page 4.

Crime commission indorses Thomas J. Courtney, Democratic candidate for state's attorney, and attacks record of State's Attorney Swanson. Page 7.

LOCAL.

Bomb explosion injures boy and a girl mother in front of Judge McGoorty's home. Page 1.

Dr. Frank Billings, famous physician, dies in his home at 78. Page 1.

H. O. Stone & Co. officials placed on trial in United States court on fraud charges. Page 3.

Judge Fisher storms county board for special grand jury funds; he wins $9,000 amid scenes of uproar. Page 3.

Swanson aids hunt personal records of Samuel and Martin Insull. Page 7.

Street railway companies to pay personal property tax bill of $1,913,069 today. Page 8.

Mayor Cermak to lead delegation to Washington to appeal to R. F. C. for poor relief funds. Page 8.

Tax fixer is ordered to jail after delay of nearly two years; court records show many continuances. Page 8.

News of society. Page 15.

Death notices, obituaries. Page 23.

FOREIGN.

Riots break out in India as Mahatma Gandhi begins "fast unto death" in jail. Page 1.

France to bring up German arms equality demand at Geneva conference today. Page 5.

Famous British hangman ends own life after eight years of brooding over people he killed. Page 6.

Colombian mob raids newspaper, charging it with unpatriotism in row with Peru. Page 6.

Survey reveals Filipinos uncertain whether they wish freedom. Page 11.

DOMESTIC.

Success story of Senator Davis told in lodge lottery trial. Page 5.

Mayor McKee warns New York must slash budget 30 millions or go bankrupt. Page 10.

G. A. R. parade and election of officers slated for today. Page 13.

WASHINGTON.

Hoover issues plea to Germany not to bolt Geneva arms conference. Page 5.

File suit to block 40 million dollar R. F. C. loan to Los Angeles. Page 9.

Rifle maker protests Uncle Sam as competitor. Page 9.

Three navy yards slated to close get $10,000,000 to stay open. Page 9.

SPORTS.

Cubs clinch pennant; beat Pirates, 5 to 2, before crowd of 38,000. Page 1.

Cubs' pennant is blow to baseball experts. Page 19.

Babe Ruth assures Cubs he will be ready for world series; figures on bunting homers into the Wrigley field bleacher. Page 19.

Northwestern and Notre Dame extend football series through 1934 and 1935. Page 20.

Forward passes balance football team's attack. Page 20.

Wood breaks world record for speedboats. Page 20.

Gophers shift My Ubl to second squad. Page 20.

EDITORIALS.

Taxed Beyond Endurance; Full Disclosure; Salesmanship; Reply to a Correspondent; Michigan Avenue Traffic. Page 12.

FINANCE AND COMMERCE.

Government issues are leaders again in the bond market. Page 24.

Northern Trust company declares its regular $4.50 dividend. Page 24.

Sugar industry struggles hard for scanty profits. Page 25.

Buying wave in last hour sends stocks up after dull start. Page 25.

Branch banking to be chief topic of discussion at American Bankers' association meeting. Page 25.

Witness tells that Kreuger secret books were given to a mystery man. Page 25.

Want Ad index. Page 27.

Average net paid circulation of THE CHICAGO TRIBUNE *in excess of* DAILY *August, 1932* 770,000

BOY IS BLINDED, YOUNG MOTHER MAY LOSE SIGHT

McGoorty's Family Jarred by Blast.

(Pictures on back page.)

A boy was blinded for life and a girl mother suffered injuries which may cause her blindness when they were caught in a bomb explosion in front of the home of Judge John P. McGoorty at 929 East 45th street last night. Judge McGoorty, now hearing chancery cases in the Superior court, served as chief justice of the Criminal court in 1930 and led a militant fight against organized gangdom. The bombing, police said, might have been the work of a vengeful hoodlum or some one whom the judge had sentenced years ago.

One of the gangsters sent back to prison by Judge McGoorty during his drive on crime was James [Fur] Sammons, once condemned to be hanged for murder. Sammons was liberated recently by Judge Edward Shurtleff, at Woodstock, in a habeas corpus proceeding. The police are seeking Sammons for questioning about the bombing.

Blast Intended for Another?

Another theory was that the bomb might have been intended for someone else in the neighborhood. It was learned that John McCoole, 40 years old, a veteran prohibition agent, resides at 923 East 45th street, three doors away from the judge's home. Several windows in McCoole's home were broken. The bomb might have been intended for him because of his dry activities, detectives pointed out.

The two persons injured by the explosion are Mrs. Ada Miller Moyer, 16 years old, of 4558 Oakenwald avenue, mother of a four months old child, Mitzi Jean, and Lee Wilbur Koeppen, also 16, of 4305 Oakenwald avenue. They were taken to the Chicago hospital.

Boy Loses Both Eyes.

Dr. S. J. Conway said that both eyes of Koeppen had been blown out and that Mrs. Moyer may lose her sight. The boy's right foot was almost torn off and he was burned and cut. The young mother was burned on the face and arms and legs. Koeppen might die, physicians said.

The police questioned Robert Moyer, 19 year old husband of Mrs. Moyer, and his father James. They learned that young Moyer and his wife separated six weeks ago.

The bombing occurred shortly before 10 o'clock. The explosive apparently was thrown from a passing automobile, not more than a minute before Koeppen, Mrs. Moyer, Fred Koeppen 18 years old, brother of Lee, and Miss Betty Lewis, 17 years old, of 4560 Oakenwald avenue, neared the scene.

Bomb Bursts Under Couple.

Lee Koeppen and Mrs. Moyer were strolling together, well in advance of the second couple. As they reached the front of the McGoorty residence, Koeppen noticed a sputtering fuse beside the walk. He called Mrs. Moyer's attention to it, and stepped toward the fuse.

At this moment, the bomb burst. The blast caught Koeppen and Mrs. Moyer and hurled them ten feet away. It shook the three story McGoorty residence, shattered several front windows, and broke two or three panes in the adjoining homes of John K. Segrave at 933 East 45th street and Fred Allen at 927 East 45th street. Segrave is a flour broker and jobber. Allen is a freight handler.

Inside the McGoorty home were the judge, his daughters, Betty and Margaret, and his son, Robert. All were reading. They were jarred by the explosion. Judge McGoorty ran to the door in time to see Miss Lewis and Fred Koeppen helping Lee Koeppen and Mrs. Moyer into a taxicab which had just pulled up to the curb.

Swanson Goes to Scene.

The police were summoned by a dozen startled neighbors. Squads rushed to the McGoorty home from downtown and the Hyde Park station. Shortly afterward State's Attorney Swanson and his chief investigator, Pat Roche, also went to the scene.

Swanson and Roche conferred with Judge McGoorty until nearly 1 o'clock this morning. Others present were Acting Deputy Chief of Detectives John McGinnis, Acting Capt. Arthur F. Patten of the Hyde Park police, and Assistant State's Attorney Harry S. Ditchburne. Mr. Swanson an-

(Continued on page 4, column 5.)

THE FIRST REAL GOOD NEWS IN YEARS

CHICAGO TO GAIN THAT LOST HOUR OF SLEEP SUNDAY

Chicago will abandon daylight saving time for 1932 next Sunday. Officially, clocks are to be set back one hour at 2 a. m. Most householders will turn their clocks back before they go to bed Saturday night and thereby gain back the hour of sleep they lost last April 24.

Twenty-one communities in Illinois will also abandon daylight saving time for the year, most of them being suburbs of Chicago. Approximately 140 million inhabitants of the United States and Europe went on daylight saving time this summer, according to statistics.

Railroad schedules, including those on suburban lines, will be adjusted to meet the change.

Hotel Man Buys 50 Barrels of Beer for April 15, 1933

Uniontown, Pa., Sept. 20.—(AP)—Leo H. Heyn, hotel proprietor, has ordered 50 barrels of beer from Hofbrau Haus of Wuerzberg, Germany, for delivery on April 15, 1933.

By placing his order now, Heyn explains, he saves $2 a barrel and is assured prompt delivery.

"In view of the promises made both by Republicans and Democrats, I feel safe in entering into this agreement," he says.

THE WEATHER

WEDNESDAY, SEPTEMBER 21, 1932.

[Daylight saving time.]

Sunrise, 6:36; sunset, 6:50. Moon rises at 10:02 p. m. today. Mercury, Venus, and Mars are morning stars.

Chicago and vicinity—Generally fair Wednesday, with gentle to modera shifting winds; Thursday increasing cloudiness, becoming unsettled, slightly warmer Thursday, followed by cooler at night.

Illinois—Generally fair, slightly warmer in northwest portion Wednesday; Thursday partly cloudy, slightly warmer in east and south.

TRIBUNE BAROMETER.

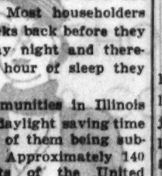

TEMPERATURES IN CHICAGO

MAXIMUM, NOON	70		
MINIMUM, 1 A. M.	61		
2 a. m.	65	Noon	70
3 a. m.	63	1 p. m.	70
4 a. m.	63	2 p. m.	64
5 a. m.	60	3 p. m.	63
6 a. m.	60	4 p. m.	62
7 a. m.	66	5 p. m.	61
8 a. m.	66	6 p. m.	60
9 a. m.	67	7 p. m.	61
10 a. m.	67	8 p. m.	61
11 a. m.	68		

Unofficial—
11 p. m. 62
Midnight 62
1 a. m. 61
2 a. m. 61

For 24 hours ended at 8 p. m., Sept. 20: Mean temperature, 69; normal, 64; excess since Jan. 1, 684 degrees; excess for September, 13 degrees.

Precipitation, .14 of an inch; deficiency since Jan. 1, 7.87 inches; deficiency for September, 1.56 inches.

Barometer: 8 a. m., 29.91; 8 p. m., 29.95.

[Official weather table on page 27.]

Riot in India as Gandhi Goes on Death Fast

(Picture on back page.)

POONA, India, Sept. 20.—(AP)—Mahatma Gandhi partook of an unusually large meal of fruit, bread and milk just before noon today and then, laughing and joking, started the hunger strike which he declares will last until he dies or until the Indian electoral system is revised in accordance with his principles.

Riots flared in India between caste Hindus and "untouchables" shortly after Gandhi began his death fast. The most serious disturbance occurred at Ahmedabad.

As he started his fast the Mahatma was technically a free man, for the government announced that his prison term, imposed several months ago because of his nationalist activities, was over. But he elected to remain in his cell in Yeravda jail.

The embargo on visitors was lifted at the same time that the "fast unto death" began. Among those who called on the Mahatma were representatives of various Hindu interests and of the depressed classes.

Leaders to Call on Gandhi.

Among the Indian political leaders expected tomorrow are Sir Tej Bahadur Sapru, B. M. Ambedkar, leader of the "untouchables," and Pandit Madan Mohan Malabiya. It is understood that they will bring with them a new scheme of representation for the "untouchables" which may satisfy Gandhi and cause him to renounce his hunger strike. This electoral scheme is reputedly acceptable to the depressed classes themselves.

The crowd of friends and well wishers who called at the jail when the embargo was lifted apparently proved too much for the 63 year old Mahatma. He became ill. His indisposition was attributed to excitement, and on the advice of his physician he turned away many callers. But first he received representatives of the press, whom he had not met in nine months.

Jokes with Visitors.

The correspondents found the Mahatma to be the usual curious mixture of naive jocularity and spiritual seriousness.

"Aha!" he said as the newspapermen entered, "I have been appointed superintendent of the bakery in the jail."

He was perched on a high chair, his bare right leg and sandaled foot swing-

(Continued on page 6, column 3.)

VANDALS SMASH SHOP MACHINERY AFTER BINDING 5

Two vandals carrying guns and sledge hammers invaded the plant of the Merchants Matrix Cut syndicate at 538 South Clark street last night, tied up five employes, and then smashed the machinery. The damage was estimated at $500.

"You know what all this is about," one of the hoodlums told the employes. Apparently, police said, the man referred to a recent price cutting by the concern.

The men held prisoners by the vandals are John Kristan, 5315 Leland avenue, the night foreman; Thomas Joyce, 8620 Carpenter street; Edward Morino, 3345 Union avenue; Charles McKail, 920 West 50th street; and Joseph Jacques, 3120 North Monticello avenue.

MAYBE BERWYN DOESN'T WANT A CURFEW LAW

On Sept. 13 an ordinance establishing a 10 o'clock curfew for boys and girls under 18 years old was introduced in the Berwyn council by Alderman Charles Treger. Last night a message regarding this proposed law, signed by the North Berwyn Taxpayers' club, was read to the council. It stated:

"If you can't do anything better for our benefit than this, don't try to raise our children for us."

After Mr. Treger had protested that he only wanted to be helpful by stopping drinking and parking in automobiles and Alderman Carl Anderson had defended the youth of Berwyn as too good to need a curfew, the ordinance was referred to the judiciary committee.

Count Hurt When Thrown by Horse in Onwentsia Hunt

Count Clarence von Rosen of Sweden suffered severe cuts on his face yesterday when a horse he was riding threw him at Milburn, in Lake county. The count, who is the guest of Mr. and Mrs. Howard Linn of Lake Bluff, was with the Onwentsia hunt, riding a horse owned by James Simpson Jr. Two women also were thrown during the hunt, but their injuries were not serious. They are Mrs. D. M. Pope and Mrs. Benjamin Carpenter of Lake Forest.

Fire Destroys Village in Italy; 200 Left Homeless

TRENTO, Italy, Sept. 20.—(AP)—Fire destroyed the village of Bozano near Trento today. Five persons were injured and 200 left homeless.

Frank Billings, Noted Doctor, Is Dead at 78

(Picture on back page.)

Dr. Frank Billings, noted physician who numbered among his patients many of the business leaders of Chicago in the last generation and who founded several of the city's largest medical and scientific institutions, died last night at his home, 1550 North State parkway. He was 78 years old.

Dr. Billings apparently had been in good health until last Saturday, when he slipped on a rug and injured one of his shoulders. He has since been confined to bed. Death was directly due to an internal hemorrhage.

Daughter at Bedside.

At his bedside were his only daughter, Mrs. George R. Nichols II., and her young sons, Frank Billings Nichols and George R. Nichols III. They had arrived in Chicago yesterday from Watch Hill, R. I., where Dr. Billings had spent the summer with them.

Recognized for more than forty years as one of the most competent practitioners of medicine in the United States, Dr. Billings was further known as perhaps the most able builder of medico-scientific institutions in the middle west.

Founder of Hospitals.

"He had tremendous influence with his patients," said Dr. Morris Fishbein, editor of the Journal of the American Medical association, who has prepared a biography of Dr. Billings, "and, as many of them were men of great wealth, he easily obtained from them gifts with which to establish hospitals, clinics, and research laboratories that have been of inestimable value. It is my belief that he founded more of these and trained more great doctors than any other American."

The establishment of the McCormick Institute for Infectious Diseases by Harold F. and Edith Rockefeller McCormick following the death of their son, John Rockefeller McCormick, was attributed to the influence of Dr. Billings. He chose Dr. Ludwig Hektoen to head the institute and under his direction the cause of scarlet fever was determined.

Obtains Other Gifts.

Also the Sprague Institute for Research in Medicine at the University of Chicago was financed by the heirs of Otho S. A. Sprague at the suggestion of Dr. Billings.

With his cousin, C. K. G. Billings, and his brother, Charles, Dr. Billings made a family gift for the erection of the Billings Memorial Medical center on the Midway campus. At his personal solicitation Julius Rosenwald also donated a million dollars.

Later, Mr. Rosenwald gave the funds for the Billings library of the university's medical center. Asked why he had given so freely to this cause, Mr. Rosenwald replied:

"Why, Frank Billings asked me to do it."

Wealthy Packer Contributes.

On another occasion Dr. Billings, while walking on the street with John Roberts, wealthy packer, mentioned that he would like to get a children's hospital built at the center. Mr Roberts became interested and another million dollar gift went to a Billings institution designed to help the ill back to health.

It could not be said, however, that the physician in Dr. Billings was overshadowed by the organizer. He displayed early his great gifts as a healer, and to the end of his long career maintained the reputation of being able to cure and especially to diagnose where many others had failed.

Graduate of Northwestern.

He was born at Highland, Iowa county, Wis. He obtained his M. D. degree from Northwestern university in 1881. Then followed a year as interne in the Cook county hospital. In 1885 and 1886 he studied bacteriology

[Continued on page 23, column 3.]

ADVERTISE YOUR AVAILABLE APARTMENTS NOW!

If your apartments are vacant—if you're looking for tenants—get Tribune Want Ads on the job at once! They can get quick action for landlords and rental agents, bring reliable tenants in large volume to Tribune advertisers. And they reach 200,000 more families in Chicago and the suburbs than do want ads in any other daily newspaper!

Call Superior 0100-Want Ad-Viser

KOHLER WINNER FOR GOVERNOR; 43,000 AHEAD

Chapple 5,000 Ahead of Blaine.

BULLETIN.

Milwaukee, Wis., Sept. 20.—(AP)—The La Follette progressive political regime that has ruled in Wisconsin for about a quarter-century apparently has been overthrown in the defeat at today's state primary of Gov. Philip F. La Follette at today's state primaries. On the basis of returns from more than one-third of the state's 2,899 precincts Kohler was leading by approximately 43,000 votes. The vote in 1,196 precincts gave Kohler 160,326; La Follette, 117,965.

Another progressive veteran, U. S. Senator John J. Blaine, was being closely pushed in the senatorial primary by a young editor from Ashland, John B. Chapple. 1,014 precincts out of 2,899 give Chapple 100,724; Blain, 95,216.

BY ARTHUR EVANS.

[Chicago Tribune Press Service.]

Milwaukee, Wis., Sept. 20.—Former Governor Walter J. Kohler, head of the conservative regular Republicans, seems to have defeated Gov. Philip F. La Follette in today's gubernatorial primaries on the basis of the incomplete returns. With almost one-third of the precincts in Wisconsin tabulated Kohler has a lead of 37,063 votes. For the first time in more than thirty years the old tradition "A La Follette never has been defeated" apparently has been shattered.

Returns from 871 precincts out of 2,899 give:

KOHLER, 118,568.

LA FOLLETTE, 81,505.

For United States senator John B. Chapple, the crusading Ashland editor, running on the Kohler ticket, was more than 5,000 votes ahead of Senator John J. Blaine, one of the "sons of the wild jackass," when almost one-fourth of the precincts had been counted. Reports from 675 precincts give:

CHAPPLE, 61,845.

BLAINE, 56,380.

Entire Kohler State Ticket Leads.

Gov. La Follette late tonight refused to answer telephone calls requesting an official statement from him. William Evjue, one of the governor's aides, also refused to give out any statement concerning the election.

The incompete returns indicated the entire conservative ticket for statehouse officials was running with Kohler ahead of the La Follette ticket.

If the present ratio is maintained in the precincts still unheard from Kohler would have an indicated majority of about 125,000 over La Follette. Two years ago Gov. Phil beat Kohler by about 128,000.

The incomplete returns are from all sections of the state, rural and urban. Kohler jumped into the lead in the first batch and has kept out in front of La Follette throughout the night.

The incomplete figures indicate the most stunning reversal ever met by the La Follette group, which has dominated Wisconsin politics for nearly a generation. Manufacturing centers, home of the labor vote, piled up votes for Kohler, whom two years ago they rejected, largely as a political reflex of the depression.

Madison Rejects La Follette.

Madison itself, home of the La Follette family, rejected Gov. Phil. Eighteen of 22 precincts in Madison gave Kohler a lead of more than 3,000 votes over La Follette. Two years ago La Follette carried his home city by 2,500 votes. Dane county itself, where the late "Fighting Bob" got his first start in politics and always a political stronghold for the family, has apparently switch from the "dynasty."

Kohler has a lead of nearly 2,000 in Dane from approximately two-thirds of the precincts.

In Milwaukee county, where both the regulars and the La Follettites made a terrific fortnight's drive for the factory vote, the incomplete returns give a lead to Kohler. In 39 precincts in the county the vote stands, Kohler 5,236, La Follette, 3,101. For senator it stood, Chapple 4,153, Blaine 3,503.

Both camps has regarded Milwaukee as key to the election, and by virtue of its great industrial vote, both sides mobilized their forces for a tremendous drive for the votes of the workingmen.

Hatchet Men Effective.

The first Milwaukee county returns were from West Allis, where four precincts gave Kohler 767 and La Follette 356. In West Allis two years ago, the

mill workers carried La Follette on their shoulders and rolled up his vote.

The hatchet men—"Cut Costs with Kohler"—were exceedingly active. High cost of government, high taxes were the issues emphasized. Kohler called for a $16,000,000 reduction in taxes, and set forth as his doctrine that factories mean jobs, and that to build up private incomes by keeping the taxing system from chasing industries out of the state is more fundamental than to increase income taxes.

Hammers at Economic Issues.

Four years ago, Milwaukee county gave Kohler the nomination for governor. Two years ago it was captured by La Follette, who spoke at factory gates and roused the workers with gibes at "Hoover prosperity, just around the corner." Yesterday found voters in workingmen's precincts, and battalions of the unemployed voting for Kohler. On the platform Kohler had kept hammering away at an underlying economic issue, "more factories mean more jobs."

The air was filled with arguments that Kohler in his bathroom factory at Kohler had given employment to two and a half times more workers than Gov. Phil had in his overhead highway crossings program to relieve unemployment.

In Racine, where the industrial vote is large, incomplete returns showed Kohler and Chapple leading by large margins. In the first six precincts the vote stood Kohler, 770; La Follette, 245. For senator, Chapple, 636; Blaine, 293.

Kohler village, near Sheboygan, the home of the conservative candidate, voted Kohler, 847; La Follette, 22.

Waukesha county was giving John B. Gay, candidate for congress in the Second district, a majority over Charles Kading and John M. Nelson. Evans Davies and W. H. Steele were leading for the Republican nomination for the assembly in the First and Second districts.

Democratic Vote Grows.

The early and incomplete figures show the Democrats polling a much larger vote than usual. In the triangular contest over the governorship nomination A. G. Schmedeman, mayor of Madison, was leading. The first 77 precincts gave him 663 votes, while Leo P. Fox of Chilton got 324 and William R. Rubin of Milwaukee 437.

For senator, F. Ryan Duffy of Fond du Lac was without opposition.

Indications are that the Democrats have polled in excess of 75,000 votes, on the basis of the early returns.

When the polls opened this morning both rival Republican camps held that the size of the Democratic vote would be a strong factor in deciding the results. For a quarter century in Wisconsin the Democratic state party was swallowed up, for the line of demarcation in state politics was La Follette versus anti-La Follette, instead of Republican versus Democrat.

Polled 247,000 Votes in Spring.

In the primaries two years ago the Democrats polled only 17,000 votes, but last spring in their Roosevelt delegate primaries they rolled up 247,000 votes. For weeks the Democratic chieftains besought the Democrats to stay in their own primaries this time, while on the other hand Senator Burton K. Wheeler, Democrat of Montana, toured the state beseeching the Democrats to vote for La Follette and Blaine.

At the outset all camps were immensely interested in the size of the Democratic vote, on the theory that if it proved large, Kohler would benefit, while if it were slim, La Follette would profit. They figured that 80 per cent of the Democrats who voted in their own primaries would be a loss to the La [illegible].

The part the Democratic vote plays in controlling Republican politics in Wisconsin was demonstrated last April. In the primaries that month the conservative regulars elected a majority of the national delegates and for the first time in a quarter of a century controlled the Wisconsin delegation in the Republican national convention. It was attributed to the fact that the Democrats in April pulled 247,000 votes into their primaries.

ATTEMPT TO KILL VILLAGE TRUSTEE LAID TO POLITICS

County highway police last night were investigating an attempt to assassinate Peter Reiland, a trustee of the village of Northbrook, near the northern limits of Cook county on Waukegan road.

Mr. Reiland was asleep in his home when, shortly after midnight, two shotgun charges were fired in a window. He attributed the attempt to kill him to political enemies and offered a reward of $250 for their apprehension.

"I took office last spring," he said. "Soon after my election I was sued in a $50,000 slander suit, but the man who brought it withdrew it when he learned he had been used by my political enemies. Now we are making an audit of the books of village officials. Perhaps this is a move to stop the audit."

DIES IN VIADUCT CLIMB.

Frank J. Allgaier, 56 years old, 235 South Sawyer avenue, La Grange, fell dead of heart disease yesterday while climbing a steep viaduct over the Indiana Harbor Belt railway tracks on Ogden avenue, in La Grange.

LEADING IN WISCONSIN PRIMARY

[TRIBUNE Photo.]

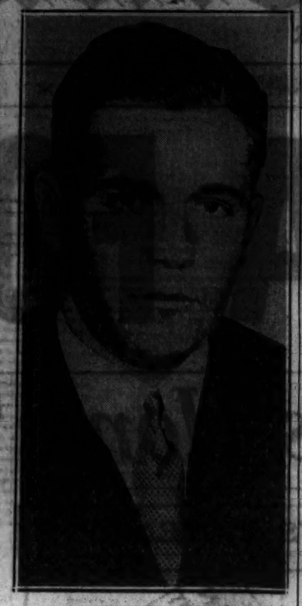

[Associated Press Photo.]

Former Gov. Walter J. Kohler (left), who seems to have won over Gov. Philip La Follette and John B. Chapple, who is running ahead of Senator John J. Blaine in Wisconsin Republican primary.

Republican Tariff Walls in U.S. Surplus, Says Roosevelt

BY JOHN BOETTIGER.

[Chicago Tribune Press Service.]

Seattle, Wash., Sept. 20.—[Special.]—High tariff walls, raised by a Republican administration to keep out the cheap products of foreign nations, have walled in American producers instead, declared Gov. Franklin D. Roosevelt in a speech here tonight, which was frequently interrupted by cheers and applause.

Earlier in the day the Democratic nominee for the presidency had been acclaimed by a hundred thousand men and women of this northwest corner of America, who lined the streets along the route of his parade through the business district. It was a throng such as had never before been seen in Seattle, according to many impartial observers.

Other countries, barred from sending their products to American markets, have set up barriers of their own, Gov. Roosevelt declared, to keep the fruit of the labor of American farmers and manufacturers from being sold in the markets of Europe.

Outside Markets Destroyed.

The result, Gov. Roosevelt asserted, has been the destruction of the outside markets for the surplus products of American commerce and has made it impossible to obtain fair prices.

To remedy this situation the governor proposed tonight that when he goes into the White House, if he does, he will amend the tariff schedules. He will open negotiations with foreign nations, he said, and seek a friendly revision of their schedules, in agreement with the American government. He would put an end to the retaliatory system which, according to his view, has raised such havoc with American business.

"This constitutes," said Gov. Roosevelt, "what I conceive to be a deal in the restoration of foreign trade—it is the way to economic peace and stability and to a reasonable and sound prosperity.

Fairness to Forgotten Man.

"It is the way to fairness and justice, too—fairness to our customers abroad and justice to our own citizens who have suffered so bitterly because of the loss of this export trade.

"This measure of justice can come only through a revival of industry and employment. Not charity, but a chance to earn a living, this is the hope and the demand of the man forgotten by the present Republican leadership."

The speech was the old story of the low Democratic tariff against the high Republican tariff, except that Gov. Roosevelt added the provision that an outside nation seeking friendly trade with the United States must agree to trade in such a manner as will uphold the scale of living of American workers, and will not disturb the stability of American currency.

Assailing the Hawley-Smoot tariff, which he always refers to as the "Grundy" tariff, Gov. Roosevelt said that "President Hoover should have known that this tariff would raise havoc with any plans that he might have had to stimulate foreign markets."

Raps Special Tariffs.

"But he did not, I am afraid, sufficiently understand how insistent are the demands of certain Republicans for special tariff protection," said the Democratic nominee. "When this tariff was passed, with its outrageous rates, he weakly yielded to the demand of these leaders and started us on the road where we now find ourselves.

"And it is the road to ruin, my friends; that tariff, as you in the state of Washington well know, had the inevitable result of bringing about retaliations by other nations. Forty of them set up their own tariff defenses."

He cited many examples of retaliatory tariff and continued:

"To remedy this, I have advocated and continue to advocate a tariff policy based in large part on the simple principle of profitable exchanges arrived at through negotiated tariffs with benefit to each nation.

"If I am any judge of conditions, this policy will be initiated March 4."

Visits Crippled Children.

During the day Gov. Roosevelt visited the Puyallup fair, Tacoma, and the Orthopedic hospital here. At the hospital a group of crippled children had been gathered on the lawn, and he spoke to them, saying:

"Some of you children know it's a little difficult for me to stand on my own feet, the same as many of you. I wish I had time to go into the hospital to see all of it, especially the swimming pool. You know I'm an expert swimmer myself."

The governor, in speaking of his difficulty in standing, referred to the fact that since he was stricken with infantile paralysis twelve years ago his legs have not been strong enough to sustain his body weight without braces.

WOMAN HELD BY BANDITS WRITES FOR POWDER PUFF

LONDON, Sept. 20.—(AP)—A cry for powder puff and lipstick from a British woman in distress among Chinese bandits in the wilds of Manchuria was reported to the Daily Mail today from Newchang.

"Please send me a powder puff, face cream and a lipstick," Mrs. Pawley, kidnaped by the bandits near Newchang over a week ago, was quoted as writing to friends from the bandits' retreat. "I don't want anything else but a bath. The bandits intend to keep moving until the pursuit ceases. Please persuade the police and soldiers to keep away, otherwise they say we will be killed. I feel in a vile temper with the fools. They probably will want an extortionate ransom, but please don't bust yourselves."

The letter was received together with a demand from the bandits for 100,000 Chinese dollars as ransom.

HOOVER CHOOSES OCT. 4 FOR SPEECH AT DES MOINES

President Will Make Only One Talk on Trip.

[Chicago Tribune Press Service.]

Washington, D. C., Sept. 20.—[Special.]—The first week in October was set by President Hoover today as the date for his initial invasion of the corn belt to answer the challenge of Gov. Franklin D. Roosevelt, the Democratic presidential nominee, and sound a plea for his own reelection for another four year term.

The President will speak on Oct. 4 at Des Moines, Ia., state capital and center of the middle west farming district. In choosing this city to deliver his principal farm speech of the campaign, Mr. Hoover elected to make his bid for the farmer vote in one of the hotbeds of the farmers' revolt against the low prices paid for farm products. But one address will be delivered by the President on his western trip. Immediately after the speaking engagement has been filled, the presidential party will board a train for the return to Washington.

Speed Western Campaign.

The departure of the President for the west has been set as the signal for an immediate intensification of the campaign in the central and far western states. At the time the President is away from Washington, at least four cabinet members will be in the west or far west presenting the Republican case for a mandate to continue at Washington for another four years.

Announcement of the President's speaking plans came as cabinet members and party leaders loosed a new high pressure campaign to persuade Mr. Hoover to stage a spectacular finale to the campaign by making "a swing around the circle" during the closing days of his fight for reelection. This trip would take him through the Rocky mountain states and into California for election day.

Demand Hoover Lead.

This latest manifestation of the widespread demand among party leaders that the President assume the active leadership in the Republican campaign developed immediately upon the return to Washington of Walter Newton, White House political secretary, from a survey of conditions in Minnesota and the middle west generally. Mr. Newton reported to the President that he must get out among the people and answer the Roosevelt challenge if he expects to capture the farmer vote.

According to close friends of Mr. Newton, the political secretary has urged the President to make several speeches in the west. It is known that several cabinet members including Secretary Hurley have urged Mr. Hoover to extend his speaking tour to the coast.

Other Plans in Abeyance.

The announcement of the Hoover Des Moines speech was made in the following statement issued after today's cabinet meeting:

"President Hoover will make his first speech of the campaign at Des Moines, Ia., on the evening of Tuesday, Oct. 4. Arrangements for a nationwide radio hookup are being made.

"The President will return immediately to Washington after his speech. He will make no other addresses en route. Time and place of other addresses by the President have not yet been arranged."

The present tentative schedule calls for a presidential speech in New England or New York City around the middle or latter part of October.

The President has been working on his farm speech for several days. It is probable that while the farm problem will be the major subject discussed, that Mr. Hoover will outline other phases of the administration program for the next four years, in event he is reelected. Mr. Hoover discussed his speech today with Representative Gilbert N. Haugen [Rep., Ia.], a White House caller. Mr. Haugen said that one speech by Mr. Hoover in his state would put it in the Republican column.

Due to Slump Missouri Leans to Roosevelt; Republicans Wait on Cash to Start Campaign

BY ARTHUR SEARS HENNING.

[Chicago Tribune Press Service.]

Kansas City, Mo., Sept. 20.—[Special.]—What with normal Democrat votes for Roosevelt, with votes which really are votes against the depression, and with votes for outright repeal of prohibition, Missouri is not unlikely to return this year to its ancient Democratic moorings, from which another Roosevelt jolted it loose in 1904.

Ever since that fateful year Missouri has given its electoral vote to the Republican candidate for President, except in 1913, when the Republicans were split. But now the burden of the reports of the precinct workers in St. Louis and Kansas City and of the scouts returning from the fish fries and barbecues of the hinterland is that the prodigal is about to return to the house of his fathers, for the time being at least.

Like His Railroad Speech.

There is no wild enthusiasm for Roosevelt—in fact, scarcely any enthusiasm—and in the judgment of most Democratic leaders themselves the appearance of the Democratic candidate in this state and his speech in adjoining Kansas on the agricultural problem did not noticeably strengthen him in this region. There is evidence, however, that his speech at Salt Lake City on the railroads has commended him favorably to conservative Democrats who hitherto have observed the candidate's radical tendencies with some uneasiness.

Missouri is a conservative state, and for this reason it will be a battle ground right up to election day. Republican National Committeeman E. B. Clements does not for a moment concede the state to Roosevelt. The evidence of Republican disaffection he waves aside as the usual September omens of Democratic victory, which somehow fail of fulfillment in November.

The Republican organization has not started its campaign, being without funds, but expecting to get a goodly slice of that $1,500,000 Republican National Chairman J. R. Nutt reported to President Hoover he had succeeded in raising. Dr. Clements is confident that when the Republican organization goes into high things won't look so rosy for Roosevelt.

Looks to Hoover to Turn Tide.

Above all things, the Republicans are pinning their hopes to the effort the President is to make to turn the tide of public sentiment running against him in the west. That nobody can save Hoover in this election but Hoover himself is the settled conviction of many Republican leaders. They cite the President's acceptance speech as an example of what Mr. Hoover can do for himself.

One hears comment on every side that the Hoover acceptance was a masterpiece, that it was his greatest utterance, that it was the profoundest analysis of the depression and most statesmanly exposition of the measures essential to recovery, that it made votes for him unquestionably among the more intelligent classes of the electorate. A common comment is that Hoover's acceptance made Roosevelt's acceptance speech appear puny in comparison. Incidentally, the Roosevelt acceptance speech is not included in the Democratic campaign literature being circulated, at least in this part of the country.

Republican leaders will tell you that if the President comes into the west and makes a speech as powerful as his acceptance, a speech demolishing Roosevelt's campaign arguments, he will regain all the ground he has lost and be assured of carrying Missouri, Minnesota, and other of the more conservative western states now in the balance.

Business Men Like President.

The business men of St. Louis, Kansas City, and the other large cities are favorably disposed to the President, and this is saying a good deal, so far as Kansas City is concerned. For the last year or two there were no critics of the President more bitter than the grain and live stock traders of this city and bankers and merchandisers whose business revolves around this great agricultural market.

The operations of the farm board had put a serious crimp in the business of the grain and live stock traders who generally blamed the President for their plight. But after Roosevelt got into action and after the Hoover acceptance speech, and particularly after Roosevelt's Columbus speech proposing drastic regulation of grain and produce as well as stock exchanges, the Kansas City business men turned again to Hoover as the lesser of two evils.

Outside of the business men of the larger cities, however, there is every evidence of serious Republican disaffection. What with men out of work in the towns and farmers getting profitless prices for their products, though crops are good this year, there is widespread discontent which translates itself as usual into blind antagonism to the party in power. To the unthinking Hoover symbolizes the depression. The unemployed workers and distressed farmers are preparing to vote not so much in favor of Roosevelt as against the depression.

Democratic Landslide in 1931.

The Democratic trend in Missouri materialized in a Democratic landslide in the 1930 congressional election. Then in a bye-election last year the Democrats carried by 15,000 the Seventh congressional district, which was normally Democratic by only 1,500. St. Louis, which is capable of giving a Republican candidate a plurality of 50,000, is not expected to give Hoover more than 25,000. On the other hand, Jackson county (Kansas City), controlled by the Pendergast machine, which makes Tammany appear a kindergarten, is scheduled to give Roosevelt a plurality of from 35,000 to 50,000, compared with the 30,000 it gave Hoover four years ago.

In the primary this year the Republican vote was 361,000; the Democratic 618,000. Four years ago the Republican primary vote was 2,000 greater than the Democratic. In St. Louis the Democratic primary vote this year was 90,000, compared with a normal 37,000. Thousands of wet Republicans voted in the Democratic primary, attracted by the Democratic prohibition repeal plank and the promise of the reëstablishment of St. Louis as a great brewing center. In Kansas City the Democratic vote rose from 50,000 to 100,000.

Missouri, once a satrapy of the Anti-Saloon league, went joyously, unblushingly wet in the primary. Col. Bennett Champ Clark, son of the late Speaker Clark, an able young lawyer, a scholar, as evidenced by his recent life of J. Q. Adams, and a protégé of Jim Reed, won the Democratic nomination for senator hands down on a repeal platform, having espoused repeal long before his party. His opponents were Boss Pendergast's candidate, Charles Howell, who soft pedaled the prohibition issue, and Charles M. Hay, an old time Anti-Saloon league candidate, who was nominated for the senate in 1928 by the rural drys and was defeated, though running ahead of Smith.

Clark Sweeps Wet St. Louis.

Clark swept not only wet St. Louis, but the one time dry rural counties. At a dinner in Kansas City Reed formally transferred the mantle of the Missouri senatorial dynasty to young Clark, the dynasty that included Benton, Vest, Cockerill, Stone and Reed.

Clark's Republican opponent is Henry W. Kiel, three times mayor of St. Louis. He is for repeal. He carried the dry rural counties in the primary.

Springfield, Ill., Awarded Odd Fellows Convention

Denver, Colo., Sept. 20.—(AP)—W. F. Jackson of Fort Scott, Kas., today was elected grand sire of the sovereign grand lodge of the Independent Order of Odd Fellows in session here and Springfield, Ill., was selected as the next convention city.

NOT FOR YEARS . . .

Have We Sold

Gentlemen's Fine NECKWEAR

At the first of the season at so low a price as

$1.50

They're all pure silk, hand made and worthy in every way of the proud A. Starr Best label. . . . And we're happy to offer such superior neckwear at this price.

A. STARR BEST

Randolph and Wabash - Rand. 4884

FINE CLOTHES FOR MEN

Advertise in The Tribune

Quality—service satisfaction

Brucewood hand turned shoes

Gleaming rough-grained Calcutta lizard—hardy, yet delicately feminine—hand turned for comfort—a Brucewood master stroke for your tweeds and knitted outfits

$7.50

Others $5 to $8.50—7th floor

Maurice L Rothschild

State at Jackson

Quality Service Satisfaction

New fall Stetson hats

Live bits of felt. To add sparkle to youth. To add grace to gray hairs. Backed with a quality that even Stetson—the old maestro—has never quite attained before

$7.50

Others $5 to $8.50

Maurice L Rothschild

State at Jackson

MANDEL BROTHERS

a store of youth a store of fashion a store of moderate price*

*Copyrighted

Two **Fitting** Reasons Why Our **Fashions** for **Chic Women**

Are Being Seen at the Smartest Gatherings!

Frock of

Dragon Satin

$39.50

An unusually fine copy of a very expensive dress. Made of rich new rough satin with bandings of Persian braid. In black or brown. Sizes 36-42.

Chic Chicagoan Shop—Fourth Floor—State.

Hat of

Corded Felt

$10

Youthful, yet with an air of dignity that will make you distinguished in any crowd. The curve of the brim is most becoming.

Mandel's Hats—Fifth Floor—State.

FUR VESTS

on pebbly wool

Three costumes in one—a plain dress, a fur-trimmed dress, or a suit! It's in Green or Wine wool, with the little fur vest in soft Mole dyed to match. Others have matching Galyak vests with the shorter length jackets. Lots of costume variety for only

$39.50

Hat sketched, $8.50

JOHN T. SHAYNE

MICHIGAN at RANDOLPH

We are Chicago headquarters for Gotham Gold Stripe hosiery

GOTHAM GOLD STRIPE SILK HOSE

Chiffons and service weights, at

75c

Quality — service satisfaction

A most inviting array of new, subtle shades . . to blend with the new fall colorings in coats and dresses. It's the lowest price in Gotham history; that makes the new improvements in quality all the more wonderful

Other Gotham Goldstripe hose to $1.65

The new "Kantrun" hose which cannot run, $1.35

Maurice L Rothschild

State at Jackson

Coming!

N.H.W.

Amazing to the eyes of all Chicago

MORE TOMORROW—

FISHER STORMS COUNTY BOARD FOR JURY FUNDS

Judge Wins $9,000 Amid Scenes of Uproar.

In a tumultous session of the finance committee of the county board yesterday Circuit Judge Harry Fisher won an appropriation of $9,000 for the special grand jury which he convened last April when he was chief justice of the Criminal court. The announced function of the jury was to investigate organized gangs and racketeers, with particular emphasis on protection afforded them by corruption of public officials. The appropriation will carry on the work for two months under Special Assistant State's Attorney Edmund D. Adcock.

JUDGE FISHER.

The county board adopted the committee recommendation for the appropriation by a vote of 10 to 2.

For two hours in the committee session Judge Fisher was under fire by opposing commissioners, who held the investigation to be merely political, without promise of results and a duplication of prosecuting functions. For a time argument reached the pitch of shouting. In the baiting the judge was driven to cast reflection on the state's attorney's office and was shushed by several commissioners. He confessed he was imprudent. During the meeting commissioners wrangled among themselves.

Stormiest Session In Years.

Employés of the board of many years' service said the session was more stormy than any in their recollection. The appropriation matter was introduced quietly with a setup for one month calling for the expenditure of $4,500, of which the chief special prosecutor is to get $1,200; two assistants, $900 and $600; three of the clerical staff, $200 each, and three investigators, $200 each. A sum of $600 was set aside for miscellaneous expenses.

The special grand jury for which the appropriation was asked is the outgrowth of petitions filed in the heat of the April primary campaign. Circuit Judge Feinberg convened one special grand jury to investigate charges that gangsters would resort to fraud and violence to elect gang supported candidates. Judge Feinberg, who was a candidate for the Republican nomination for state's attorney, also instructed his jury to investigate charges of favoritism by judges in the appointment of receivers and attorneys.

Judge Fisher's Grand Jury.

A few days later Judge Fisher ordered the impaneling of another special grand jury—the one for which the present appropriation was asked. The Feinberg grand jury was held illegal by the Illinois Supreme court. After this decision Judge Fisher on June 7 appointed Attorney Adcock to direct the investigation of the second grand jury. The jury has not met during the summer.

Before the finance committee yesterday Judge Fisher spoke of the necessity of the investigation, declaring he had been told that every labor union stands in danger of being taken over by racketeers. While the judiciary is in danger of character assassination for granting probation to a youth, he said, no gangster had ever been taken into his court.

Mrs. Fleming Opens Fire.

"What about those rotten receiverships?" Mrs. Edward J. Fleming, a county commissioner, interrupted.

JUDGE FISHER—You're wrong.

MRS. FLEMING—I have a good memory. Why are you off receivers and on crime?

JUDGE FISHER—You are woefully uninformed.

MRS. FLEMING—I can't help it because God gave me a good memory.

JUDGE FISHER—We are not trying this in the newspapers. There was not one word in the petition on receiverships. The matter was mentioned by Judge Feinberg, however.

MRS. FLEMING—It should certainly be in.

JUDGE FISHER—The question of receiverships has nothing to do wth it.

Commissioner George Miller asked why the regular grand jury could not undertake the investigation. After a long pause Judge Fisher asked who would assist the regular grand jury in the work. Commissioner Miller named the state's attorney and asked if that office had ever refused to act in the investigation. The judge said that he himself could not act as prosecutor and that the petition for the grand jury's appointment had made reference to public officials giving protection.

Charges It's All Politics.

Commissioner William Busse interposed: "It's purely politics."

"I don't know," Judge Fisher replied. "You will have to judge for yourselves. I have no personal or political interest. The question before you is, will you do your duty and vote the money?"

"You helped bring the child into the world," Commissioner Miller said. "What difference does it make whether it was conceived by Judge Feinberg?"

"Thirty-six labor unions are said to be in the hands of lawless men," Judge Fisher answered. "These men are said to rule by intimidation and fear. If it is true, the community and the unions suffer intolerable harm."

Other commissioners pointed out that the board has expended $600,000 in the last 10 years for special grand juries without a shred of result. They demanded to know whether Judge Fisher could promise results. He held the question to be impudent, as it questioned his action on the bench.

"Taxpayers Weary of Inquiries."

Commissioner Busse said he had been in the county service 42 years and had seen enormous sums expended without results. He said the taxpayers were tired of digging into their pockets for investigations.

"The lives of the finest men in the community are being endangered," declared Miss Mary McEnerney, another commissioner, in support of Judge Fisher. "One man was kidnaped, paid $50,000 for his release, and now must ride about in an armored car. Some union headquarters have been forced to become forts to guard themselves against racketeers."

Miller demanded to know why, if Judge Fisher had information, he had not turned it over to the state's attorney to act upon.

"Whose duty is it to prosecute," asked Judge Fisher, "the judges or the state's attorney? You have just heard some information. Has this escaped the state's attorney?"

They Shush the Judge.

Several commissioners cried, "Shush, shush." The judge said he regretted he had been forced into the statement. Following this the meeting became a pandemonium of shouting.

In a lull Mrs. Glenn E. Plumb proposed that an appropriation of $9,000 be voted for two months' work by the special grand jury. Miss Amelia Sears raised a legal objection on the ground that the board has adopted its budget for 1932. She moved that County Attorney Hayden Bell be consulted to determine whether the request for the appropriation constituted an emergency demand.

The motions were debated heatedly. Judge Fisher declared that if the investigation has no promise of indictments after two months he will ask Judge John Prystalski, the present chief justice of the Criminal court, to dissolve the jury. He added that even though there are no results the jury will work to relieve the public's belief in the existence of racketeer domination.

The committee voted, 9 to 4, for the two months' appropriation. Commissioners Busse, Miller, Fleming, and Sears opposed it. The nine who voted for the fund were Commissioners McEnerney, Plumb, Homer J. Byrd, Daniel Ryan, Frank J. Kasper, Charles H. Weber, Maurice F. Kavanagh, Peter M. Kelly, and Walter La Buy.

In the board balloting that followed President Emmett Whealan cast the necessary tenth vote to carry the appropriation. The two who voted against it were Commissioners Miller and Sears. Commissioners Fleming and Busse had walked out.

Reveals Betrothal to Scientist's Son

ROSE HOBART.

Secret for Months

New York, Sept. 20.—[Special.]—After keeping their romance secret for more than four months, Rose Hobart, stage and screen actress, and William M. Grosvenor Jr., son of the socially prominent scientist, admitted today that they will be married in October.

Miss Hobert said the wedding would take place some time after the opening of her new starring vehicle, "I Loved You Wednesday," by Crosby Gaige, which is now in rehearsal here.

Grosvenor, however, has a more definite idea about the date of the nuptials, which he has set for Oct. 15. He said he had no objections to Miss Hobart continuing her career. The wedding, he said, would be the "old fashioned kind" with only members of the family attending. It will be Miss Hobart's second trip to the altar. She obtained a Reno divorce in 1929 from her first husband, Benjamin L. Winter.

H. O. STONE & CO. OFFICIALS PUT ON TRIAL BY U.S.

Selection of Jury to Try 9 Defendants Begun.

Selection of a jury to try Henry F. Norcott, president of the defunct H. O. Stone & Co. real estate and investment concern, and eight associates was begun yesterday before Federal Judge Charles E. Woodward. The defendants have entered pleas of not guilty to charges of using the mails to defraud.

The start of the trial was delayed two hours while prosecutors conferred on the offer of the defense to waive a jury. Prosecutors Joseph A. Struett and Thomas Dodd Healy, instructed by United States Attorney Dwight H. Green, decided to demand a jury. They pointed out that the Supreme court has ruled that the defense, government and court must all consent before a jury can be waived.

52 Veniremen Summoned.

A special venire of 52 men was summoned to the courtroom and three were excused because they admitted acquaintance with Francis E. Richardson, one of the defendants. Then the government tendered four veniremen as acceptable. One of them, Thomas O'Connell, 36 North Crawford avenue, a railroad switchman, was tentatively accepted by Attorney Charles Rathbun, who took up the questioning for the defense.

On adjournment Judge Woodward instructed the veniremen to return today without discussing the case with any one.

"This case will be decided on the evidence presented in the courtroom," the judge said. "You are not to read the newspapers or discuss the case with any one. Return tomorrow in the same frame of mind as you are in today."

As the government finished questioning the first panel of veniremen there was a pause as the defense lawyers went into a huddle in front of the bench. When Judge Woodward became impatient, Attorney Rathbun said: "We are just trying to establish the order of precedence." The remark indicated, court attaches said, that an attorney for each of the defendants will seek to question each veniremen.

The Stone company failed two years ago with liabilities of $14,500,000 and assets which brought $100,000.

Defendants Are Listed.

The defendants and their attorneys in addition to Richardson and Norcott, who is represented by Attorneys Rathbun and James B. Westcott, are:

CLAUDE NILES, vice president of H. O. Stone & Co., represented by John Elliot Byrns and Gerald T. Wiley.

CHARLES D. PACKER JR., treasurer of H. O. Stone & Co., represented by Harry Olson, former chief justice of Municipal court and his son, Sanford.

DAVID A. COLEMAN, president of Stone Finance company, represented by Attorney Benjamin Bachrach.

SCOTT CARROLL, controller of H. O. Stone & Co., represented by the Olsons.

HAROLD D. BENNETT, vice president of H. O. Stone & Co., represented by Attorney Stephen Monahan.

MARSHALL W. GEORGE, secretary of H. O. Stone & Co., represented by Attorney Fletcher Dobyns.

LESLIE A. NEEDHAM, counsel for H. O. Stone & Co., represented by Attorneys T. I. McKnight and Thomas Hart.

Richardson, a vice president of the Stone Finance company, is also represented by McKnight and Hart.

To Welcome Guests

MRS. ADOLPHUS PEINE.

The Blue Devils of Chicago, a new organization of French-Americans, has been formed with the purpose of welcoming French visitors to the Century of Progress next year. An inaugural party of the club will be held in the Medinah Athletic club tomorrow evening. Among the organizers is Mrs. Adolphus Peine of 4300 Lake Shore drive, who explained that the uniform of the organization is modeled on that of the French military unit known as the Blue Devils.

SUITOR AND GIRL FOUND SHOT TO DEATH IN HOTEL

An apparent suicide pact in a west side hotel ended the frustrated romance of two young lovers yesterday. The couple, James Maio, 29 years old, 3518 Flournoy street, a trap drummer, and Miss Ethel Constantino, 25, of 2619 Rice street, a stenographer, were found shot to death last night in room 404 of the Jackson View hotel, 3501 Jackson boulevard. They had been dead since noon.

Miss Constantino was found on the floor. Maio was lying on the bed, an automatic pistol at his feet. Both had been shot in the right temple. Her right arm was grazed by a bullet, indicating she may have tried to shield herself.

In the room police found a farewell note written by Maio to his mother, and also a court summons, and a letter from Maio's attorney to Frank Constantino, Miss Constantino's father. It was learned that Constantino had opposed the marriage of his daughter to Maio and that Maio had filed a $25,000 alienation of affections suit against him. This suit was dismissed by Maio last Thursday.

FILE PETITION TO RUN R. E. CHURCH AS INDEPENDENT

A petition making an independent candidate of Ralph E. Church, whose nomination as Republican candidate for congress from the Tenth district is being contested by James Simpson Jr. was filed in Springfield yesterday, according to dispatches from the state capital. The petition was signed by 13,000 voters.

A decision in the recount contest is expected soon from Circuit Judge Thomas J. Lynch, before whom the contest was heard. It was begun by Simpson, who was defeated for the nomination by only 73 votes out of more than 80,000 on the face of the returns of the election commissioners. At the close of the court hearings the unofficial recount standing gave Simpson a lead of 25 votes.

Judge Lynch, however, has under consideration the standing of several hundred ballots, the validity of which has not yet been determined.

Quality—Service Satisfaction

ROTHMOOR COATS

Dress and travel styles for fall

"I've worn it a thousand times." We hear it quite often. "I've driven in it, hiked in it, had it cleaned time and again—I simply can't wear it out." No wonder so many women wouldn't think of buying anything but a Rothmoor

$65

Other Rothmoors $25 to $150
Sizes 12 to 46; stouts 33 to 45
fifth floor

MAURICE L ROTHSCHILD
State at Jackson

Quality—service satisfaction

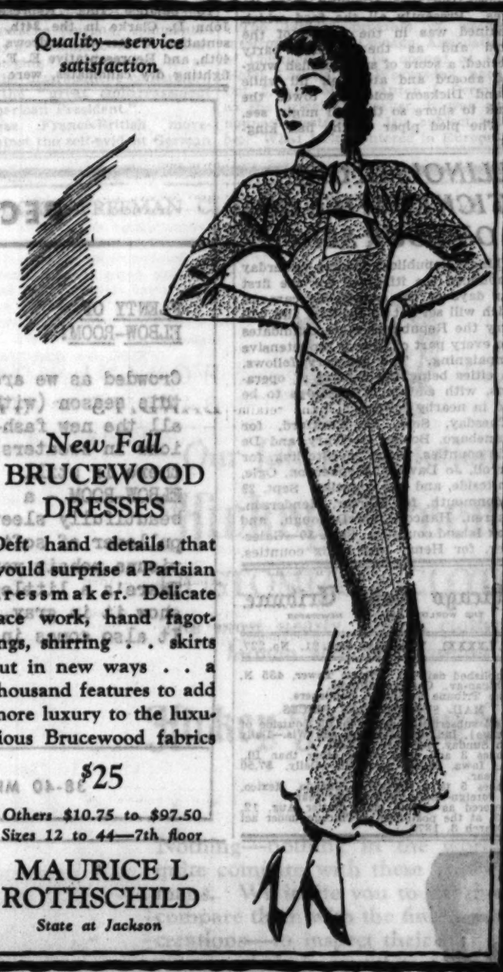

New Fall
BRUCEWOOD DRESSES

Deft hand details that would surprise a Parisian dressmaker. Delicate lace work, hand fagotings, shirring . . skirts cut in new ways . . a thousand features to add more luxury to the luxurious Brucewood fabrics

$25

Others $10.75 to $97.50
Sizes 12 to 44—7th floor

MAURICE L ROTHSCHILD
State at Jackson

Chas. A. Stevens & Co.

Be Hostess to Your Own Ego

for a change. What with magazines filled with tasty "ways to a man's heart," we think it fitting to give you a few recipes for a menu of fall smartness.

Stevens' "Pearl Supreme"

Gay, gilded pearls,* colorful stones of carnelian, chrysophrase, or onyx, and gold ornaments,* combine crisply in a new necklace to tempt the most jaded appetite for jewelry. $5.00.

*Simulated.

COSTUME JEWELRY—FIRST FLOOR

Stevens' "Tea-Toter"

(or cocktail cart) is of great use and delight for tea-time serving or at the cocktail hour. Made of wicker, wood, and glistening chromium, it come in colors and black, is light and easy to handle. A great help to any hostess in her struggle for perfection . . . and an appreciated wedding gift. $5.75.

GIFT GALLERIES—MEZZANINE

Gloves "Maitre de Maison"

A simple but lovely concoction, these slip-on gloves of soft French kid in black or brown, made more interesting and appetizing by the perforated design in contrasting color. $2.95.

GLOVES—FIRST FLOOR

"Poudre Surpris"

is a delightful surprise for any guest room. Six small containers of powder, in four different shades . . . all named . . . and six tiny swansdown puffs, all encased in one box. A wise hostess will use this for a bridge prize, too. $1.10.

TOILETRIES—FIRST FLOOR

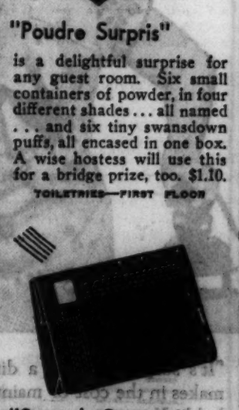

"Sac a la Stevens"

First, take the design so essentially smart with its rows of stitching; next, the fine calf or antelope in black or brown; add its luxurious silk lining; fourth, the metal plaque for initialling, and, last (but foremost in importance), the only really new idea in bags—the trick spring frame fastening—and you have the "piece de resistance" . . . an outstanding bag for fall. $10.00.

HANDBAGS—FIRST FLOOR

Chas A. Stevens & Co.

13-25 NO. STATE ST.

STORE OPEN 9:30-5

CARSON PIRIE SCOTT & Co

A CHOICE OF 40 COLORS IN THE

New Silks

1932'S MOST IMPORTANT

ROUGH CREPE WEAVES

At $1.25

$1.95 and $2.50 yd.

Transparent Velvets

PLENTY OF BLACK AND THE COUTURIER COLORS

INTRODUCED AT PARIS OPENINGS

$2.95 a Yard

Join the Sewing Circle!

Here you will be instructed in cutting and making fashions of these fabrics. The newest sewing machines are ready for your use. Two sessions daily, 9:30 A. M. to 12:30, and 1:30 P. M. to 4:30. The cost is $1 each session.

Second Floor, State.

For Flavor . . . Seasoning Genuinely Good Cooking

compare this dinner with any you've ever had . . . anywhere . . . at any price.

Today's 75c Menu

Five to Eight

FRUIT SUPREME SAUER KRAUT JUICE
CRABMEAT COCKTAIL
QUEEN OF CHICKEN SOUP
CONSOMME MILANAISE
BOILED COLUMBIA RIVER SALMON, CAPER SAUCE
FRIED FILET OF SOLE, TARTAR SAUCE
BROILED HALF CHICKEN WITH NATURAL GRAVY
BROILED TOP SIRLOIN STEAK, MUSHROOM SAUCE
ROAST LOIN OF PORK, RHUBARB DRESSING
CHICKEN LIVERS SAUTE WITH FRESH MUSHROOMS
ROAST PRIME RIB OF BEEF AU JUS
VEAL CUTLET BAKED IN CREAM
FRESH FRUIT SALAD, TOASTED CHEESE STICKS
BROWNED, MASHED, PARSLEY BUTTERED, CREAMED POTATOES OR POTATO SALAD
BRUSSEL SPROUTS IN CREAM
APRICOT ICE
SLICED TOMATO AND ONION RING SALAD OR HEART OF LETTUCE 1000 ISLAND DRESSING
SOUTHERN CHESS PIE APPLE PIE
CHERRY PIE SHERBET BARTLET PEAR
APPLE SAUCE CAKE ICED CANTALOUPE
PISTACHIO, CHOCOLATE CHIP, WALNUT, NEW YORK OR CHOCOLATE ICE CREAM
OLD AMERICAN CHEESE AND CRACKERS
MUFFINS, ASSORTED ROLLS AND BREAD
COFFEE TEA MILK BUTTERMILK CHOCOLATE

Luncheons 35c 45c 60c 11 to 5

Dinners 75c $1 5 to 8

A la carte Service at all hours

STEVENS BUILDING RESTAURANT

Eighth Floor 17 N. State — Randolph 5780 16 N. Wabash

Delicious Coffee . . . in Glass Decanters

3 Days Special!

Steam Oil Permanent

$2

Reg. $4 Value

A wave of unusual loveliness! A long and natural lasting wave. Take advantage of this low price!

Realistic Permanent Wave

Frederic's Genuine Eugene Gabrieleen $3

Hair Coloring

Our amazing system is guaranteed to turn all gray hair to its natural color. We have fourteen different shades—from the distinctly blonde to deepest black. We use any dye our patrons prefer.

$3.50

No Appointment Necessary

Madame Love inc.

French Beauty Shop

31 E. Madison

Ground Floor Dearborn 0364-6603

35 West Monroe St. Dearborn 3742

924 Wilson Ave. Phone Ardmore 0770

COUPON FOR TRIBUNE ACCIDENT INSURANCE POLICY

For New Policy or Renewal. $1.25 a Year

To secure the Chicago Tribune-Federal $7,500.00 Travel Accident Insurance Policy, or to renew for another year one previously issued to you, cut out and fill in the application below and send it with registration fee of $1.25 to Tribune Insurance Dept., Federal Life Insurance Co., 168 N. Michigan Ave., Chicago, Ill. Remit by money order or check payable to Federal Life Insurance Company. (During the first five years, as provided in the policy, the value of all specific indemnities increases 10% each year the policy is renewed.)

☐ NEW POLICY OR ☐ RENEWAL

Check here if you wish new policy — Check here if you wish old policy renewed

APPLICATION for $7,500.00 TRAVEL ACCIDENT INSURANCE POLICY

Issued to Readers of the Chicago Tribune

If Renewal, write Policy Number here. No.....

(If you wish a new policy ALL QUESTIONS BELOW MUST BE ANSWERED. If you wish to renew a Policy previously issued to you, indicate above and fill in name, address and policy number.)

Do you apply for a $7,500.00 Travel Accident Policy in the Federal Life Insurance Company, issued only to Readers of The Chicago Tribune?.....

What is your Full Name?.....

Address?..... Number Street

City State

What is your Age?..... Place of Birth?.....

Date of Birth? Month..... Day..... Year.....

Are you Totally Blind or Deaf?..... Are you Crippled to the Extent That You Cannot Travel Safely in Public Places?.....

What is the name and address of person to whom you want this insurance paid in case you are killed? (If not answered insurance will be payable to your Estate.)

Beneficiary's Name?.....

Relationship?.....

Address?.....

Do you certify that you are or will become a reader of the Chicago Tribune?.....

Sign your name here?.....

NOTICE: Not more than one policy will be issued to any one person. Issued Only to Applicants Over 10 and Under 70 Years of Age.

HORNER OFFERS A PROGRAM OF REFORESTATION

Calls on Havana Farmers for Their Co-operation.

BY PERCY WOOD.
[Chicago Tribune Press Service.]

Lincoln, Ill., Sept. 20.—[Special.]—Judge Henry Horner campaigned for governor through the fish and game country of Illinois today outlining a program for the future conduct of the state department of conservation, aimed to benefit the farmer and the sportsman alike. He made his principal address at Havana where the Illinois river still yields a living to commercial fishermen. That once thriving business has been reduced to a fraction of its former scope, but the pleasure seekers still draw fat fish from the river and huntsmen fill the duck blinds along the marshes in the fall.

Judge Horner is in hearty sympathy with this sport, he told his large audience in the courthouse square at Havana, but he has a serious turn of mind where conservation is concerned. The farmers whose lands have streams and small lakes were attentive when the following program was outlined by the Democratic candidate for governor.

Reforestation of Lands.

Reforestation of timber lands. An honest and equitable enforcement of the present game laws. Encouragement of coöperation between land owners, farmers and the conservation department for the restoration of game and fish.

Restoration of streams and lakes within Illinois to their natural state to encourage the propagation of game fish, and the abolition of the bootlegging of game.

"The old time rabbit shepherds must go," the judge declared, in expanding his program. "We must have trained game wardens."

"The department of conservation has been operated at a profit—the fees exceeding the cost of operation, but I shall insist that enlightened economy prevail. I want Illinois placed first among the states for preserving to future as well as the present generation the natural resources and beauty of our state. Progressive government demands this."

Lucas Master of Ceremonies.

The Havana community turned out en masse to hear the judge and his traveling companions, John C. Martin of Salem, candidate for state treasurer, and Martin A. Brennan of Bloomington, candidate for congressman at large. The master of ceremonies was Scott W. Lucas of Havana, who ran on the Igoe ticket for the nomination for United States senator in the spring primaries, but was defeated, although rolling up a large vote downstate.

Mr. Lucas introduced Judge Horner in a warm tribute today, thus demonstrating again that Democracy in Illinois is wholeheartedly behind the entire slate of candidates.

A sizable auto and farm wagon parade led the judge through the town to the speakers' stand in front of the old courthouse. Most of the vehicles bore amusing signs: "Not This Time, Len Small," "There Are No State Pay Rollers in This Parade," and "No Boat Rides Today."

Horner Gibes at Small.

The last was a gibe at Small, Horner opponent who steered his waterway cruise to the Havana dock ten days ago.

One proud farmer drove a small black cow and a big white horse hitched to his wagon.

During the morning Judge Horner took time off from his campaigning to visit the Dickson Indian mounds nearby. There he viewed the much publicized group of 230 human skeletons—the largest neo-lithic group yet found lying as they were uncovered on the Dickson farm. Their burial date has been set as from 500 to 1,500 years ago by various scientists.

Sees Cat Fish Crawl Out.

Timed precisely for his speech about fish, the judge witnessed the best "fish story" of his life at the mounds. While on a previous visit one of the Dickson brothers, there are two, Arland and Don, asked, casually, if the judge would care to watch catfish crawl out of the water to eat horse meat and oatmeal from a floating plank.

Believing the remark a joke, the judge laughed it off but again today, Arland Dickson soberly renewed the invitation, and was promptly taken up. The judge has five substantiating witnesses to what followed.

The Dickson's maintain one of the largest mink farms in the country and they have stocked a small pond with catfish as food for the small, costly rodents. While the Horner party walked to the pond, Arland Dickson mixed water, horse meat and oatmeal in a bucket, brought it to the water's edge and shoved off in a small duck boat to the fork of a dead tree rising from the center of the pond.

There he dumped the food upon a thin plank and set it afloat, rippling the water with his hand the while. Soon the quiet surface of the pond near his boat was flecked with wriggling fish tails and the plank danced about as small, hungry mouths grabbed the food trickling from its edges. Presently all the food which remained was in the center of the board and as the Horner party watched, a score of small catfish wriggled aboard and ate their fill while Arland Dickson solemnly towed the plank to shore so that all might see.

"The pied piper of the fish kingdom."

Popular in Europe

Mrs. Rod La Roque, who achieved screen success in America as Vilma Banky, as she appears in Budapest. The latter is her home town. She has become prominent in society there. [Acme Photo.]

ILLINOIS G. O. P. TICKET WILL GO ON TOUR SEPT. 27

Illinois Republican leaders yesterday announced the itinerary for the first four days of the automobile caravan which will set out on Sept. 27 and will carry the Republican state candidates into every part of Illinois for intensive campaigning. The itinerary follows, the cities being the centers of operations, with additional meetings to be held in nearby towns:

Tuesday, Sept. 27—Rockford, for Winnebago, Boone, McHenry, and De Kalb counties. Sept. 28—Sterling, for Carroll, Jo Daviess, Stephenson, Ogle, Whiteside, and Lee counties. Sept. 29—Monmouth, for Mercer, Henderson, Warren, Hancock, McDonough, and Rock Island counties. Sept. 30—Galesburg, for Henry and Knox counties.

Chicago Daily Tribune.
THE WORLD'S GREATEST NEWSPAPER

Vol. LXXXXI. Wednesday, Sept. 21. No. 227.

Published daily at Tribune Tower, 435 N. Michigan-av., Chicago, Illinois.
The Tribune Company, publishers.

MAIL SUBSCRIPTION PRICES.

Mail subscription prices in Ill. (outside of Chicago), Ind., Iowa, Mich., and Wis.—Daily with Sunday, one year, $12.50.

Zones 3 and 4 in states other than Ill., Ind., Iowa, Mich., and Wis.—Daily, $7.50 per year.

Zones 5 to 8, inclusive, Canada, Mexico, and foreign—Daily, $13.00 per year.

Entered as second class matter Aug. 12, 1903, at the postoffice at Chicago under act of March 3, 1879.

MRS. RUTH PRATT RENOMINATED IN CONGRESS RACE

G. O. P. Wet-Dry Contest Enlivens Primary.

New York, Sept. 20.—[Special.]—Organization control won the day in the primary elections up-state today. Both wet and dry Republican incumbents in congress who were backed by the party leaders defeated efforts to oust them on prohibition grounds while the Democratic organization supported aspirants for office in every instance were victorious.

Representative Ruth Pratt, Republican, defeated her insurgent opponent, George Hiram Mann.

In the city the vote was negligible and the organization designees were returned without trouble in almost every case. The principal fight of interest was in Brooklyn, where State Senator William Lathrop Love, denied renomination by the McCooey organization, staged a primary contest against Joseph A. Esquirol, organization man. Senator Love lost by a 4 to 1 margin.

3 Wets and 3 Drys Win.

The fight will be waged again at the fall election, as Senator Love was unopposed for the Republican nomination. In another state senator fight John A. Hastings, renominated at the instance of former Mayor James J. Walker, to whom Senator Hastings was linked during the city investigation, won by a smaller margin, defeating David Paston.

Three Republican representatives considered dry held off primary attacks from prohibition repeal advocates, three Republicans considered wet or moderately so defeated dry candidates. In two other contests involving dry Republican representatives the result still was in doubt.

Two Contests Still in Doubt.

Representative Frank Crowther won in the 30th congressional district, as a dry, defeating Frank Barnes. Representative Frederick M. Davenport, considered a dry, defeated Daniel F. Trobel, a dripping wet, in the Oneida-Herkimer district. Representative Francis D. Culkin, another dry, won over Edmund R. Wilcox, a wet, in the 32nd district.

To balance this, Representative John D. Clarke in the 34th, Representative Walter G. Andrews in the 40th, and Representative E. F. Cooke, fighting dry candidates, were victorious. Representative Gale H. Stalker in the 37th, a dry, contesting with W. Sterling Cole and Representative Daniel A. Reed, fighting two wets in the 43rd, were meeting some trouble with returns still incomplete.

Youngman Leads in Bay State.

Boston, Mass., Sept. 20.—(AP)—Lt.-Gov. William S. Youngman piled up an imposing lead over Frank A. Goodwin for the Republican gubernatorial nomination on returns from slightly more than a quarter of the precincts in the state in today's Massachusetts primaries. At that time his lead was more than 10,000.

The vote from 504 precincts out of 1,707 gave:

Youngman, 56,148; Goodwin, 45,907; Sullivan, 4,376; Brownell, 3,383.

Congressman George Holden Tinkham of Boston received the Republican nomination to congress from the Tenth District. He was opposed for the nomination by Washington Cook, also of Boston. John J. Crehan of Boston was unopposed for the Democratic nomination in this district.

SPEAKER GARNER'S MOTHER DIES IN HER TEXAS HOME, AGED 81

Detroit, Tex., Sept. 20.—[Special.]—Mrs. Sarah Jane Garner, mother of Speaker John N. Garner, the Democratic nominee for Vice President, died shortly after noon today. Her three sons and two daughters were at her bedside awaiting the end which appeared certain several days ago when she became ill with a general toxic condition. Speaker Garner hurried here from Washington, abandoning for the time his campaign.

Mrs. Garner was 81 years old. She was born and spent her entire life in the northeast section of Texas. Her father, Mark Guest, came into this territory from Tennessee in 1831, married a pioneer girl named Dickson, and established a home at Blossom Prairie where Mrs. Garner was born. Like her mother, she married a frontiersman, John Garner Sr., and they made their home in a log cabin near the present town of Blossom, where Speaker Garner was born.

The great joy of Mrs. Garner's declining years was in watching the career of her son in congress, arising to the position of Democratic leader of the house of representatives and then a year ago becoming speaker. His nomination for Vice President was a happy event for her and she proudly stated she would live to see him elected.

Funeral services probably will be held tomorrow and the body will be placed in a vault beside those of her husband and two children.

BOMB INJURES 2 BEFORE HOME OF JUDGE M'GOORTY

Youth and a Girl Mother Hurt in Blast.

[Continued from first page.]

nounced his office would strive to bring the bombers to justice.

"The maiming of the children is tragic and deplorable," he said. "I shall direct my office to work night and day until the perpetrators of this crime are apprehended."

Prosecutor Ditchburne and Deputy McGinnis visited Koeppen and Mrs. Moyer in the hospital. They were visibly affected when they emerged. "It is horrible," Ditchburne said. "It is the most pitiful thing I have ever seen. Here are two innocent lives ruined. Even if they recover, they will never be the same. It is our hope to punish the bombers."

Victims Tell of Blast.

While both Koeppen and Mrs. Moyer were in serious condition, they were able to talk to Ditchburne and McGinnis.

"Ada and I were walking ahead of my brother and Betty Lewis," said Koeppen. "As we got in front of Judge McGoorty's home, we saw the fuse burning. It led to what resembled a half loaf of bread. As I stepped on the fuse, it went off."

Mrs. Moyer told a similar story, but gave a more accurate description of the contraption. Her story satisfied Sergt. Michael Toohey, police bomb expert, that the bomb was well made, the work of professionals.

Sergt. Toohey examined the ground in front of Judge McGoorty's home. The explosion occurred near the edge of the sidewalk, 15 feet from the porch, squarely in front of the house. It blasted a hole in the walk several inches deep. Sergt. Toohey said the explosive was either dynamite or pyrotol, either of which pushes downward.

It was likely, the sergeant said, that the terrorists tossed the bomb from a slowly moving vehicle, that it struck the iron fence in front of the McGoorty home and dropped to the walk a few seconds before Mrs. Moyer and Koeppen reached the spot.

Judge McGoorty said that the blast shook up the house and his family considerably.

"I was reading the newspapers at the time," he said. "The house was severely jarred. Our windows were broken. I have no enemies that I know of, and I do not like to think the bomb was meant for me."

Judge McGoorty has been on the bench since 1911 except for the two years from 1921 to 1923 when he resigned to engage in the private practice of law. He was first elected to the Circuit court. He served six years in the Appellate division. In 1923 he was elected to the Superior court. He has been chief justice of the Criminal court twice.

YOUR FOOD DOLLAR GOES FARTHER AT GIMBELS
Gimbels
LUNCH 45c
Gimbels FULL COURSE DINNER 65c
Sunday 11 A.M. to 10 P.M. Weekdays 5 P.M. to 10 P.M.
GIMBEL'S RESTAURANT
30 W. RANDOLPH
Just west of Oriental Theatre

PECK & PECK

PLENTY OF ELBOW-ROOM!

Crowded as we are this season (with all the new fashions in sweaters!) there is still ELBOW-ROOM - a beautifully sleeved pullover of soft vicuna mohair yarn. There's a little roll neckline, and we show it in gray, striped with black. It also comes in rust, green, or brown.

Peck & Peck

38-40 MICHIGAN AVE., SOUTH

CROWDS LIKE THIS

This photograph was taken last Saturday at 2:33. It shows the Cutler Store in the Palmer House chock-full of eager buyers . . . Here is proof that women know where to get the most for their money. Can there be any other possible reason why Cutler's is the busiest store on State Street?

buy STYLES LIKE THESE

black and brown suede
CUTLER'S NEW LOW PRICE
THRIFTY $3.30

expensive genuine alligator
CUTLER'S NEW LOW PRICE
THRIFTY $3.30

expensive genuine Calcutta lizard
CUTLER'S NEW LOW PRICE
THRIFTY $3.30

at CUTLER'S

CUTLER'S ONE NEW LOWER PRICE
THRIFTY $3.30
6 convenient Cutler stores
The World's Largest Shoe Store—111 S. STATE STREET
6408 S. Halsted St. 4746 Sheridan Rd. 4105 W. Madison St.
2801 Milwaukee Avenue 1142 Lake Street, Oak Park

QUALITY—SERVICE—SATISFACTION

Trench coats
for men and women
$3.50
Here's style with a real punch to it! Absolutely shower-proof, plaid-lined with big leather buttons and buckles. All sizes . . . longs, stubs, regulars
6th floor
Trench coats for boys and girls on 3rd floor—at $2.95

MAURICE L. ROTHSCHILD
State at Jackson

Quality—Service
Satisfaction

Rothschild
JOHNSTON & MURPHY
new fall shoes
Famous J & M Scotch grains—the extra-sturdy imported kind . . distinctive-looking imported calfskins . . the identical shoes that you used to pay $14 and $15 for
$10
The $20 hand made shoe now $16
8th floor

Maurice L Rothschild
State at Jackson

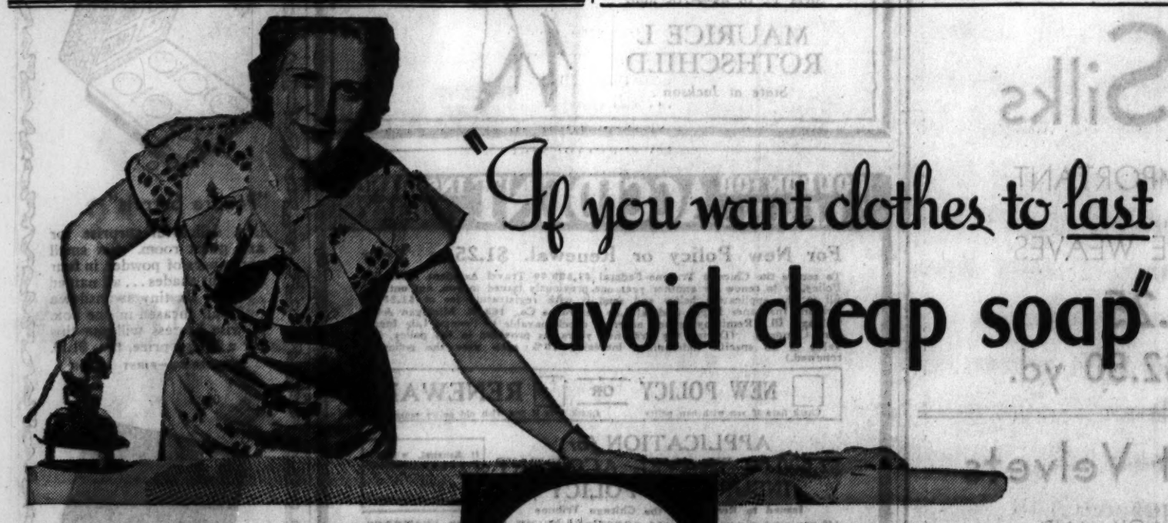

"If you want clothes to last avoid cheap soap"

"It's surprising what a difference good soap makes in the cost of maintaining your household. You may pay a penny or two more per cake . . . but think of the dollars you save in clothes and linens.

"I learned my lesson . . . like so many other housewives have . . . because I couldn't resist the temptation of buying those big bargain cakes that seemed to offer so much more for the money. But never again!

"They caused nothing but trouble. What a toll they took in ruined washables and faded fabrics. Instead of being an economy those strong lye-laden bargain soaps proved the greatest extravagance imaginable.

IT'S CHEAPER TO BUY GOOD SOAP THAN NEW CLOTHES

Cheap soaps are lacking in real soap value. They often contain free lye that eats and weakens fabrics . . roughens delicate hands. A big cheap cake may look like a bargain but the few cents difference in price can't begin to pay for the clothes it ruins.

"Now I'm back to American Family again. And I'd like to see anybody get me to change! There's nothing that compares with it for the hard water of this Great Lakes region. Its rich, penetrating *double*-suds is *doubly* quick . . *doubly* safe . . . *doubly* economical . . . not only in the laundry but for all household-cleaning tasks.

"And what a treat for your hands! There's nothing finer. It makes them soft and keeps them smooth. It's every bit as gentle with your skin as it is with your clothes.

"Besides . . . now that the cake has been made so much larger without changing quality or price . . . Kirk's American Family is actually the biggest bargain of them all!"

American Family Soap

A SKINNY FELLOW HASN'T A CHANCE. I WISH I COULD GAIN SOME FLESH.
YOU CAN—EASILY. I WAS A REGULAR SCARECROW TILL RECENTLY. LISTEN—

Skinny! New discovery adds pounds quicker than BEER

Astonishing gains with new double tonic. Richest yeast known, imported beer yeast, concentrated 7 times and iron added. Gives thousands 5 to 15 lbs. in a few weeks

FOR years doctors prescribed beer to put flesh on skinny, run-down men and women. But now, thanks to a new scientific discovery, you can get even better results—put on firmer, healthier flesh than with beer—*and in a far shorter time.*

Not only are thousands quickly gaining beauty-bringing pounds—but other benefits, too. Blemished skin becomes radiantly clear. Constipation, poor appetite, lack of pep, vanish.

Concentrated 7 times

This amazing new product, Ironized Yeast, is made from specially cultured, imported *beer yeast* — the richest yeast ever known—which through a new process has been concentrated 7 times—*made 7 times more powerful.*

But that is not all! This marvelous, health-building yeast concentrate is then *ironized* with three special kinds of iron which strengthen the blood—add abounding new pep.

Day after day, as you take Ironized Yeast, you'll see hollow chest develop and pipe stem arms and legs round out attractively. Complexion becomes radiantly clear—indigestion disappears—you'll have new, surging vitality.

Skinniness dangerous

Authorities warn that skinny, anemic, nervous people are far more liable to infections and fatal wasting diseases. So begin at once to get the rich blood and healthy flesh you need. *Do it before it is too late.*

Results guaranteed

No matter how skinny and weak you may be, this marvelous new Ironized Yeast is guaranteed to build you up in a few short weeks as it has thousands of others. If not delighted with the results of the very first package, your money instantly refunded.

Only be sure you get *genuine* Ironized Yeast, and not some imitation that cannot give the same results. Insist on the *genuine*, with "I.Y." stamped on each tablet.

Start building up your health *right away* by purchasing Ironized Yeast at any druggist's.

12 Lbs. in 3 Weeks
"After taking Ironized Yeast 3 weeks I gained 12 pounds." *Frank Piccuma, 6358 S. Washtenaw Ave., Chicago, Ill.*

14 Lbs. in 21 Days
"Before 21 days were up I had gained 14 pounds. My complexion was muddy and is now perfect." *Yvonne Murray, 976 Dixie Overland Blvd., Shreveport, La.*

SUBSCRIBE FOR THE CHICAGO TRIBUNE

JURY TOLD DAVIS' SUCCESS STORY IN LOTTERY TRIAL

Contract Reveals Senator as Moose "Dictator."

New York, Sept. 20.—[Special.]—The success story of Senator James J. Davis of Pennsylvania, how he built the Loyal Order of Moose from a minor organization of 250 members into a $40,000,000 corporation of 600,000 members, was placed before a jury in federal court today as part of the evidence on which it will be called to decide if one of the promotion programs constituted a lottery.

From one reluctant witness, Attorney Louis Mead Treadwell, in charge of the prosecution, drew a picture of Mr. Davis' domination of the order. From another he obtained a description of how tickets plucked blindly from a barrel entitled the holders to shares in the $50,000 in prizes which he called the "lottery." From a third he elicited the information that Bernard McGuire, a professional promoter whom he had previously called a "cheap chisler," was given the authority to draw upon Moose funds.

Reveal Davis' Contract.

Treadwell's hopes of proving that behind all of these activities stood the figure of Mr. Davis, as being either aware of what was going on or having ordered them, he pinned in part upon the contract which he introduced in evidence, executed between Mr. Davis as the director and virtual dictator of all Moose organization work, and the order.

The signatures on the contract were identified by J. Willis Pierson, for a number of years a district supervisor of organization work for the Moose in Illinois and Ohio.

"The said order confers upon the said Davis," the contract read, "the exclusive privilege to contract with lodges, chapters, legions, and all other units of the order for the purpose of recruiting the memberships.

"The requirement of a bond to guarantee fulfillment of this contract is waived, the order regarding the promise of the said Davis as vastly of more value than the bond of any surety company."

Lodge Bars Lotteries.

Malcolm R. Giles, the last witness of the day, testified the by-laws of the order stated that a "lodge shall not under any circumstances conduct a lottery of any description."

The contention of the prosecution has been that through a series of charity balls, the proceeds of which were to go to the organization's home for orphans, Mooseheart, Ill., the order in 1930 and 1931 collected upwards of $3,000,000, of which Mooseheart received $150,000; McGuire, 150,000, and Davis $172,300.

While the defense sought to bring out that Senator Davis was only the "inspirational head" of the order, it was shown by testimony that he attended a luncheon in Mooseheart, Ill., only two hours before the actual drawing there of the lucky numbers.

A witness yesterday testified that the Pennsylvania senator was seen in Mooseheart two hours afterward also.

Not Present at Drawing.

Senator Davis was not present, however, when the ticket stubs were taken from a huge barrel in the printery of the children's camp, it was developed through the examination of Matthew Fischette, secretary of the Moose lodge at Clyde, N. Y.

Fischette said that his lodge participated in the 1931 annual ball only after its officers had been assured that Senator Davis was one of the sponsors.

Under cross-examination by one of the defense lawyers, Donald F. Stewart, editor of the Moose magazine and first witness for the prosecution, described the senator as only the "inspirational head" of the order—a man too busy with his political activities to keep abreast of the activities of the order which uses his name so freely, and consulted him only because of his general reputation and prestige.

The editorials signed by Senator Davis were written by others most of the time, the witness continued. The senator's name and number in the lodge—247—had always been "sacred," he said.

Stewart, appointed to the editorship of the magazine by the senator, was called by the prosecution in its effort to prove that the defendant is not only the guiding spirit of the Moose order but the actual perpetrator of the alleged lotteries. There are fourteen other witnesses to be called by the prosecution.

All of these, Mr. Treadwell told the jury yesterday when the trial opened, are either friends or appointees of the former secretary of labor and consequently likely to be hostile to the prosecution.

Stewart proved difficult today. At one point when the defense objected to a question by Treadwell on the ground he was cross-examining his own witness, Judge Frank J. Coleman commented:

"Well, it's pretty hard to tell just whose witness he is."

Wartime Commanders Meet Again

Marshal Petain (left) and Gen. Pershing at dedication of Marne monument near Meaux, France. The monument was presented to France by Ambassador Edge on behalf of four million Americans.

[Acme Photo.]

Husband Throws Pancakes at Wife; Sued for Divorce

Mrs. Olga Hofmann, 2929 North Major avenue, filed a suit for divorce yesterday in the Superior court and charged that her husband, John Hofmann, knocked her unconscious by hitting her with a plate of pancakes on Sept. 15. Mrs. Hofmann asked for alimony and the custody of two children. The bill was filed by Attorney Harry X. Cole.

Blame Mushroom Poisoning for Death of Cicero Man

Mushroom poisoning was believed to have caused the death yesterday of Kazimer Mazutis, 59 years old, 1512 South 49th avenue, Cicero, in the County hospital. He was taken ill after eating some home-preserved mushrooms last Sunday.

DEMOCRATS TO RAISE CASH BY SELLING SOAP

Raleigh, N. C., Sept. 20.—(AP)—Tyre Taylor, president of the Young Democratic clubs of America, announced today that unemployed persons throughout the nation will be used by member clubs in a campaign to sell 25 million bars of "Democratic soap."

Each bar is wrapped in red, white and blue paper dotted with stars and printed on the front of each is the slogan: "Democratic soap—let's clean up America."

Printed on the back of each wrapper is: "Works best when wet—buy Democratic soap—your dime provides a job for another good American and helps carry on the fight for clean government."

Taylor said it is planned to conduct a nationwide campaign selling the soap house to house and office to office. Each unemployed person handling the soap will receive several cents for each bar sold, and the local young Democratic club will get the remainder.

HOOVER URGES GERMANY TO STAY IN ARMS PARLEY

Plea Follows Report U. S. Joins France.

Washington, D. C., Sept. 20.—[Special.]—What was interpreted as an appeal to Germany not to bolt the Geneva arms conference on the eve of the resumption of sessions by the steering committee at Geneva tomorrow was issued by President Hoover today.

In a formal statement the President said that while the United States was divorced from what he referred to as the "German arms question" this country was "anxious that Germany shall continue to participate in the arms conference" at Geneva.

Plea Follows Joining France.

The President's statement was issued within a few hours after American newspapers had printed cables from abroad indicating that Ambassador Edge and Senator David Reed [Rep., Pa.] had advised French officials that this government was standing shoulder to shoulder with France and Great Britain in insisting that Germany should not be allowed to rearm at this time. Germany recently asked for equality in armament, threatening to remain away from the league's session at Geneva unless her request was heeded.

"With reference to press dispatches from Paris on the German arms question, the position of this government is clear," the President said. "The sole question in which this country is interested is in reducing armaments of the whole world, step by step.

German Arms Europe's Problem.

"We are not a party to the Versailles treaty and its limitation on German arms. That is solely a European question. The United States has already declared that it takes no part in that discussion.

"We are anxious that Germany shall continue to participate in the arms conference which has now such promise of progress for the entire world and that she shall lend her aid in this great purpose."

Evanston Man Ends Life with Gun in His Garage

John H. Cook, 39 years old, 1028 Elmwood avenue, Evanston, shot himself to death in the garage at the rear of his home last night. He had failed twice in the electrical goods business in the last few years, and was despondent because of his financial reverses, his wife told the Evanston police.

La Salle County Supervisors Cut Own Salaries 20 Pct.

Ottawa, Ill., Sept. 20.—[Special]—Members of the La Salle county board of supervisors today voted to reduce their salaries 20 per cent and also to cut the pay of board of review members a similar amount.

AURORA RESIDENTS RECALL DRAWINGS OF MOOSE PRIZES

Residents of Aurora yesterday recalled the grand prize drawing held in the Leland hotel in Aurora, on Jan. 3, 1931, under the auspices of Loyal Order of Moose, which is part of the evidence against United States Senator James J. Davis of Pennsylvania, in his trial in a New York federal court on charges of conspiracy to violate the law against lotteries.

The drawing followed the grand ball of the Moose held in Aurora Dec. 17, 1930. Other balls were held over the country. Each 50 cent ticket of admission bore a numbered stub which entitled the owner to a chance at the big prize money. Salesmen of the tickets earned a commission. Stubs from all over the country were mailed to Aurora for the drawing.

When the drawing was conducted, Mrs. George Nahill, 2729 North Leavitt street, Philadelphia, was named as the winner of the $20,000 main prize. A. W. Koppman, 206 Brotherhood bank building, Cincinnati, won the $10,000 second prize. The $5,000 third prize was drawn by Frank S. Goodnow of Milford, Mass.

There were five $1,000 prizes, five $500 prizes, 15 $200 prizes, and 75 $100 prizes, the residents recalled, making a total of $53,000 in cash prizes given away.

Theodore G. Miller, head of the propaganda department of the Moose, was in charge of the Aurora drawing. Miller has been indicted on the same counts as Senator Davis but will be tried later.

ILLINOIS VOTERS FOR ROOSEVELT, ASSERTS CERMAK

The Cook county Democratic organization plunged into campaign activities yesterday at a meeting of the county central committee. Mayor Cermak told the committee that the fate of the county ticket depends upon victory in the county for Gov. Franklin D. Roosevelt, Democratic presidential nominee.

"Don't listen to talk about our having to carry Cook county by a tremendous majority to overcome a Republican majority downstate," the mayor said. "The sentiment downstate is the same as it is in Cook county, and the sentiment in both places is for the Democratic candidates for governor and President."

The county committee ordered a complete canvass of the city made before Oct. 1, the first day of registration.

8 More Plead Guilty in $10,000,000 Liquor Plot

Eight defendants in the $10,000,000 nation-wide alcohol diversion case yesterday pleaded guilty when arraigned before Federal Judge Charles E. Woodward and were given various sentences and fines totaling $4,450. Altogether nearly fifty defendants have now entered pleas of guilty and paid fines of approximately $50,000. Eighty-eight other defendants, including 63 individuals, have entered pleas of not guilty and are now awaiting trial. On motion of Assistant United States District Attorney James C. Leaton the case was continued generally subject to call on twenty days' notice.

FRANCE TO BRING UP BERLIN ARMS DEMAND TODAY

Germany Faced by United Front at Geneva.

BY EDMOND TAYLOR.

[Chicago Tribune Press Service.]

GENEVA, Sept. 20.—Armed with the threat of making public the much discussed secret dossier of German armaments, Premier Edouard Herriot of France has decided to bring up Germany's equality demands and her refusal to take part in the disarmament conference for immediate discussion when the conference bureau meets tomorrow, it was reliably reported tonight.

Germany will be faced with a united front, including the United States and Britain, if the French maneuver succeeds, which Herriot is confident it will. After indicating to Chancellor von Papen's government that they mean business by opening a discussion on the question as soon as Chairman Arthur H. Henderson has formally put the matter up to the bureau, the French will shift their tactics.

Personal Persuasion Drive.

It is understood that Paris has obtained the agreement of the British and Americans to join a campaign of personal persuasion directed at the German foreign minister, Baron Konstantin von Neurath, to induce him to change his mind before Friday, when attention will be turned to the league of nations council meeting.

Herriot's trump card—threatening the Germans with exposure of their alleged secret arms—will be played on Article 213 of the treaty of Versailles, which, according to French interpretation, precludes Germany's raising objection once the dossier is laid open.

Part 5 of the article reads: "So long as the present treaty remains in force, Germany undertakes to give every security for any investigation which the council of the league of nations, acting if need be by a majority vote, may consider necessary."

Says Allies Broke Pledge.

BERLIN, Sept. 20.—(AP)—Germany's world war opponents were accused by Baron Konstantin von Neurath, the foreign minister, in a magazine article today, of reluctance to fulfill their disarmament obligations.

Simultaneously the Nationalist newspaper, Deutsche Zeitung, commented that today's statement of President Hoover, urging the Germans to remain in the disarmament conference, reflected the "great embarrassment of the American President."

"Reckless Franco-British movements against the self-evident German demand hit the disarmament question so hard that Mr. Hoover's campaign could be badly hampered, because his name is closely connected with European armament woes," the paper went on.

"But he cannot seriously expect Germany to be guided out of consideration for the American campaign."

"No Upward Movement."

Baron von Neurath, writing in Weg zur Freiheit, said the disarmament question was stagnating from the reluctance of Germany's former opponents. Denying rumors in the foreign press that Germany favors to arm upward instead of general disarmament, the baron continued:

"Germany is disarmed and national security demands that others reduce their armaments to the same level, thus giving her the same rights and the same protection. If tanks and heavy guns in the possession of others are harmless defense tools, nobody can assert they become homicidal tools of aggression in German hands."

VON HINDENBURG JOINS GERMAN ARMY IN FIELD; CLAD IN WAR REGALIA

[Chicago Tribune Press Service.]

BERLIN, Sept. 20.—President Paul von Hindenburg, clad in his field marshal's uniform, joined his troops in the field today in the German army maneuvers. The sham warfare embraces the area between the Oder and Warthe rivers. Von Hindenburg watched a cavalry division cross the Oder on an improvised bridge.

A large number of school boys and girls were given a holiday today and taken by their teachers to witness the military spectacle. The "battle for Berlin" is not yet decided. The attacking red forces possess better motor equipment and their greater rapidity has forced the blue legions to change their original defense plans.

French War Games Open.

[Chicago Tribune Press Service.]

CHALONS-SUR-MARNE, France, Sept. 20.—The French army's autumn war games in the Champagne region began today under the eye of the pacifist minister of war, Joseph Paul-Boncour. The maneuvers are called "coördinated exercises."

Twenty-four thousand men engaged in "battle" as the men or the motorized 15th division crossed the Marne to attack Camp Mailly, which was defended by the Second North African division.

Association of Commerce to Hear Cermak Oct. 5

The 1932-'33 program of weekly meetings of the Chicago Association of Commerce will be opened at the Hotel LaSalle on Wednesday noon, Oct. 5, with Mayor Anton J. Cermak as the principal speaker, it was announced yesterday. His subject will be: "What I Encountered in Europe."

SCHOLLE'S
furniture surprise

Scholle's is a store of surprises — surprising in quantity of quality furniture displayed, surprising in earliest introduction of newest furniture fashions, surprising in moderation of pricing.

And now a very special surprise is in preparation to delight patrons. Something not seen yet in America. Announcement soon—'til then a secret!

Meanwhile you should see "Milling Road Shop," the Irwin rooms and the 1933 group—today.

SCHOLLE'S
good furniture
121 S. WABASH AVE.
Between Monroe and Adams

C and H MENU
pure cane
SUGAR
BUY IN COTTON BAGS OR PACKAGES

Subscribe for The Tribune

SPECIAL AT A&P FOOD STORES

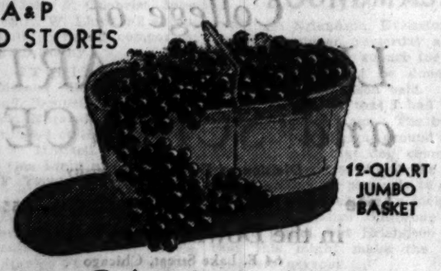

12-QUART JUMBO BASKET

25 CARLOADS
of fancy
CONCORD GRAPES

Here are the grapes you've been waiting for—fancy quality Concords, purple and juicy, but firm. A fortunate purchase makes it possible for us to sell them at this low price. They are such an outstanding value that even 25 carloads will not last long. Don't be disappointed. Buy yours early.

ONLY 25c FOR A 12 QUART JUMBO BASKET
WEDNESDAY AND THURSDAY ONLY!

A&P Food Stores
THE GREAT ATLANTIC & PACIFIC TEA COMPANY
Middle Western Division

FIELD'S LANCHERE BEAUTY SALON IS OPEN

Where did you get that good looking permanent? At Field's Beauty Salon. And where did you get that smart haircut? At Field's. We've been open for just two days, but judging by the rush for appointments we're already becoming headquarters. We've been simply months gathering our crack staff of operators together . . . and more months installing the newest and best equipment that can be found anywhere. Now that we're open and operating full force . . . do come in and see this newest of Beauty Salons. For an appointment call State 1000, local 141.

FIFTH FLOOR NORTH WABASH

MARSHALL FIELD & COMPANY

HICKEY-FREEMAN CLOTHES ARE EXCLUSIVE WITH US IN CHICAGO

Our fall presentation of
Hickey-Freeman
CUSTOMIZED CLOTHES
The most nearly perfect clothes that human skill can fashion

Hickey-Freeman Suits
$60

Nothing—nothing in the world—can quite compare with these Hickey-Freemans. We invite you to see them—to compare them with the finest of custom creations—to inspect their exclusive weaves, their immaculate tailoring—to try them on and experience their unique distinction of style. There's a tremendous assortment for young men as well as men. 2nd floor

Hickey-Freeman
topcoats and overcoats of exclusive imported Scotch weaves
$55
priced to give 25% to 35% better value than last year

Only Hickey-Freeman can accomplish such a feat of tailoring—such an air of distinctiveness—only these Scotch weavers know how to loom these extraordinary clothes. They're here in plain or belted styles as well as raglans . . it's a truly de luxe collection
6th floor

Men who consider themselves hard to fit will be especially pleased with our huge selections. All extra sized men—longs, shorts and stouts may be fitted with ease

MAURICE L. ROTHSCHILD
State at Jackson
MINNEAPOLIS CHICAGO ST. PAUL

HANGMAN BROODS OVER PEOPLE HE KILLED; ENDS LIFE

Spent 22 Years Putting Others to Death.

LONDON, Sept. 20.—(AP)—John Ellis, the world's most famous hangman, ended eight years of brooding retirement today. He was found dead, his throat slashed and a razor by his side.

On Jan. 9, 1923, after 22 years at his sinister task, Ellis bore the reputation of being the hangman who had sent more condemned murderers to their deaths than any other living man.

On that same day he put to death the notorious Mrs. Edith Thomson, who with young Frederick Bywaters, was condemned to death for the murder of the woman's husband.

Ostracized Himself from Society.

Years before Ellis had ostracized himself from society. His worry increased as his reputation became public. The hanging of Mrs. Thomson, who had to be dragged to the scaffold, was too much for him.

The aging man retired as a public hangman in the following year, but he was unable to shake off the horrors that haunted him. On Aug. 20 of that year he spent a sleepless night and the next day was found gravely wounded with a revolver by his side.

But he recovered, and after a long conference with a magistrate promised that he wouldn't commit suicide. But the years piled on years and the horror remained. The promise dimmed and today Ellis was dead.

Put Knight to Death,

Among those who died in a noose supervised by Ellis was Roger Casement, former British knight and consul, who was hanged for high treason. He was put to death in 1916 for conspiring to cause an armed revolt in Ireland, and for having sought German aid to that end.

Ellis also officiated at the hanging of Maj. Herbert R. Armstrong, a leading Welsh solicitor, convicted on a charge of poisoning his wife.

But it was the hanging of Mrs. Thomson that got his nerve, and he was reported to have sworn never to execute another person.

Appeared Once on Stage.

For a brief period in 1927 Ellis went on the stage in the part of a hangman, but that also was a little too much for him.

It was once Ellis' boast that he performed a hanging in 9 seconds, that span representing the time it took to take the condemned person from his cell and drop him to death.

HOUSEKEEPER IS PUT ON TRIAL IN $60,000 THEFT

Mrs. Sophia C. Paul, 56 years old, 4227 North Hermitage avenue, went on trial yesterday before Judge Michael Feinberg on a charge of stealing $60,000 from Harry C. Wirsing, 76 years old, retired real estate dealer, who was once rated a millionaire.

Wirsing, who lives at 126 Main street, Evanston, testified that he had been a widower since 1925 and that Mrs. Paul had been his housekeeper for the last four years. He added that he had placed all his movable wealth, which included $9,300 in cash, in a safety deposit box in the loop, after Mrs. Paul had convinced him the banks he patronized were unsafe.

On April 21 of this year, Wirsing continued, his housekeeper took his key to the box, entered it and removed all the property, which included jewelry and securities, in addition to the money.

"That's the whole truth," he asserted, pointing to the defendant. "I am a pauper on account of that woman."

Further testimony in the case will be taken today. Assistant State's Attorney Charles J. Mueller is prosecuting.

LEGISLATORS TO PROBE REPORTER FEES IN COURTS

The irregularities in the services of the nine official shorthand reporters of the Criminal court revealed by County Efficiency Expert Thor E. Madsen in a report to the county board were called to the attention of the legislative committee on local government yesterday. State Representative Elmer J. Schnackenberg said the committee would investigate the matter in its campaign to cut the cost of government.

The reporters received $300 a month from the state and in addition receive money from the county for transcripts at the rate of 50 cents a page and 25 cents for the first carbon copy. Mr. Madsen found duplication of service, over charges and over appropriation. He recommended a cut in the number of reporters to conform with the number of judges in the court. There are five judges sitting.

The county board finance committee yesterday postponed action on the report for a week.

fly TWA The Lindbergh Line

LOS ANGELES
$115.00 Round Trip $207.00
(Including Rail-Pullman to Kansas City)

NEW YORK
$47.95 Round Trip $86.31

PITTSBURGH
$23.95 Round Trip $43.11

Call Penna. R. R., Postal Telegraph, Western Union, Greyhound Bus, Travel Bureau, Hotel Porter, or

TRANSCONTINENTAL & WESTERN AIR, INC.
Travel Shop, 254 N. Michigan Blvd. Central 7200
Air Bureau, State 7111
Union Station, Franklin 6700

QUEEN HECKLED

QUEEN WILHELMINA.
[Acme Photo.]

[Chicago Tribune Press Service.]

THE HAGUE, Sept. 20.—Two communists today threw the Dutch upper house of parliament into an uproar by shouting "Down with the queen! Down with the throne! Down with the government!" just as Queen Wilhelmina began reading her address from the throne, which formally opened the assembly. Their voices were drowned out when the whole assembly burst spontaneously into the national anthem.

When the queen, accompanied by the prince consort and Princess Juliana, left the hall, a number of communists and unemployed attempted to attract her attention by cries of "Hunger!" They were quickly removed by police. Later at a communists' meeting there were several clashes between communists and police. The latter dispersed the demonstrator with swords.

The Netherlands' budget for 1933 shows a deficit of $40,000,000. Expenditures are estimated at $260,000,000 and revenues at $220,000,000. By increasing taxes and import duties 30 per cent, reducing wages of state functionaries 10 per cent, and introducing luxury taxes, the government hopes to balance the budget.

GUNMEN INVADE SHOP; SPRINKLE ACID ON CLOTHES

Two armed vandals invaded the clothing shops of Morris Lauter and L. Garber on the second floor of the building at 402 South Market street last evening, and destroyed $2,000 worth of clothing by sprinkling acid on it.

Lauter and his son, Harold, both of 6321 North Oakley avenue, were in their shop, which adjoins that of Garber, when the vandals entered. "This isn't a holdup," one of the pair announced. Both carried revolvers. They forced the Lauters into a rear room, and while one guarded them the other ruined the clothes with the acid. Before leaving the men yanked out the telephone wires.

South State street police were notified. Lauter said that he has had no immediate troubles, but that last April he had wage differences with the clothing union. Police said the vandalism was probably inspired by labor disputes.

Auto Fumes Kills Former Board of Trade Member

Fred C. Hey, 68 years old, former member of the board of trade, was killed by carbon monoxide gas from an auto motor yesterday in the garage in the rear of his apartment building at 2435 Wilson avenue. He had been a garage owner in recent years. Hey was found by Henry Meier, 22 years old, son of a tenant. Rescue Squad No. 3 of the fire department, commanded by Capt. Thomas Shay, tried unsuccessfully for several hours to revive Hey. Police believe he was overcome accidentally.

RIOT IN INDIA AS GANDHI GOES ON DEATH FAST

Upper Class Hindus Clash with "Untouchables."

[Continued from first page.]

ing free. He loked fit—as though he weighed rather more than his usual 101 pounds.

"I am touchable by birth," he cried, "but untouchable by choice."

Then he went on to explain the background of his decision to fast until he dies.

"Life of No Consequence."

"My life I count as of no consequence," he said. "A hundred such lives given for this noble cause would in my opinion be poor penance done by Hindus for the atrocious wrong heaped on the helpless men and women of their own faith."

He reiterated his complaint that separate electorates for the untouchable Hindus would still further divide them from their fellows.

"It is only because Englishmen cannot possibly see the living side of the picture," he continued, "that in their ignorance and self-satisfaction they act as judges upon a question affecting the fundamental feeling of millions of people—I mean both caste Hindus and untouchables, that is, the suppressors and the suppressed.

Tussle for Justice.

"Like the prophet of Islam and like Jesus, I, on a humbler scale, have undertaken a tussle for justice, as my fast continues my human cry will rise to the heavens of God Almighty.

"My fast is not for sympathy. After the first few days the desire for food will vanish and I shall begin to brood. All my interest will be withdrawn from externals, and I shall become one with 'the cause.'

"Be assured, however, that I shall make a superhuman effort to retain my grip on life. I am anxious as anybody to continue to live.

"There is nothing like water for prolonging life and I shall partake of it whenever I require it, and hope to carry on until the Hindu conscience awakens."

Clash at Temple.

AHMEDABAD, India, Sept. 20.—(AP)—Riots broke out here today as Mahatma Gandhi began his death fast in Yeravda jail at Poona. The trouble began over a proposal to open some of the Hindu temples to the "untouchables," whose voting privileges are the reason for Gandhi's fast of protest.

Police were called out to disperse an angry crowd of orthodox members of the Jains, a Hindu sect, who staged a demonstration outside one temple, pulling down an announcement that the lower classes would be admitted.

The Jains had set up a picket on the temple gates to prevent the untouchables from entering.

Sympathy Fast Urged.

New York, Sept. 20.—(AP)—Followers of Mahatma Gandhi were urged at a massmeeting tonight to observe a 24-hour fast in sympathy with his avowal to starve himself to death unless the British government accedes to his electoral ideas.

Dr. Haridas T. Mu Zumdar, editor of the India Review, described the Indian leader's decision as "Gandhi's Calvary" and said that "in a strange manner the drama of crucifixion is being reënacted." A resolution was cabled to Prime Minister MacDonald supporting Gandhi's stand and asking the government to revoke its communal awards.

TERENCE MAC SWINEY'S DEATH RECALLED BY GANDHI HUNGER STRIKE

Mahatma Gandhi's "fast unto death" in Yeravda prison in India occurs twelve years and a month after another fast that profoundly affected the British empire. Terence MacSwiney, lord mayor of Cork, began to starve himself in behalf of Irish freedom on Aug. 12, 1920, and died 74 days later.

MacSwiney was identified with the Sinn Fein movement in Ireland which began a passive resistance campaign, but became violent after the "Easter riots" of 1916. The Sinn Feiners proclaimed a republic in 1919, and their members were hunted down by British police and troops.

At the height of the Sinn Fein resistance MacSwiney was elected mayor of Cork. Soon after his inaugural he was arrested and tried on charges of possessing a secret police code, making a seditious speech, and pledging allegiance to the outlawed Dail Eireann. He was found guilty and sentenced to two years in prison. MacSwiney declined to take food the moment he was arrested.

He was taken to Brixton prison in London and on Aug. 21 announced he was dying for Ireland. The British government refused to release him.

MacSwiney's fast was clouded in some respects. Before 30 days had elapsed his death was expected momentarily. As the fast went on, it was said that he was being fed food tablets by his wife, Muriel, and revived occasionally with injections of strychnine. There was also an implication that prison physicians were keeping him alive by forced feeding. Five days before MacSwiney's death it was admitted that a prison physician had forced some beef extract and brandy down his throat.

SAYS S. W. STRAUS HAD HOTEL FLOOR FREE OF RENT

[Chicago Tribune Press Service.]

New York, Sept. 20. — The entire twelfth floor of the Hotel Ambassador was the rent free home of S. W. Straus, now dead, for twelve years, the state attorney general charged in an amended complaint filed today in the Supreme court in the action seeking appointment of a receiver for S. W. Straus & Co., investment bankers. Straus & Co. handled the bonds of the Hotel Ambassador among other real estate securities.

The attorney general seeks a receivership on the grounds that the firm was guilty of fraud in the sale and distribution of bonds. A temporary injunction also is asked to forbid Straus & Co. from further dealing in securities.

The story of the apartment was told in an affidavit of William H. Peterkin, former chief accountant at the hotel. He also said that before his death Mr. Straus gave the furnishings, valued at $200,000, to his wife. Peterkin said that Straus' presence deprived the hotel of about $500,000 possible revenue. Mrs. Straus, he said, after her husband died, made a small payment on the basis of $10,000 annual rent.

$500 a Month Temporary Alimony to Mrs. Wieland

Circuit Judge Philip Finnegan yesterday awarded temporary alimony of $500 a month to Mrs. Mae Wieland, 1111 Sheridan road, Wilmette, in her divorce action against Charles J. Wieland, dairyman. The judge set Sept. 26 for hearing on Mrs. Wieland's bill which names Miss Buelah Johnson, 659 Wrightwood avenue, as corespondent.

LIGHTNING SETS FIRE TO HOUSE.

Marquette, Ia., Sept. 20.—[Special.]—The $4,000 farm residence of William Breckler, near here, was struck by lightning Monday night and burned to the ground. Mr. and Mrs. Breckler and their two children escaped without injury.

COLOMBIANS RAID PAPER; STIRRED BY "WAR FEVER"

Charge Unpatriotism in Row with Peru.

BOGOTA, Colombia, Sept. 20.—(AP)—Charging unpatriotic publications during the "Leticia affair," a mob today invaded the offices of the communist newspaper Tierra, destroyed furniture and seized and burned copies of the paper. There were no casualties. More than 3,000 women paraded through the streets of the capital today singing the national anthem.

Earlier in the day it was announced that the Colombian government had refused to accept a Peruvian proposal for a settlement of the controversy over the recent occupation of the port city of Leticia by Peruvians. Leticia was ceded to Colombia by Peru in 1922.

The Colombian foreign office reply said it "cannot accept the Peruvian suggestion as to how we should act in the repression of Leticia, the movement being a matter of internal order." The note said "troops will pass through Colombian waters," and will "exert in Colombian territory, an independent act of national sovereignty."

Paraguay Claims Advance.

ASUNCION, Paraguay, Sept. 20.—(AP)—An army communique tonight said Paraguayan troops had advanced in all sectors in the nearly two weeks long siege of Fort Boqueron in the Chaco area. It was added that several Bolivian attempts to break the ring of troops around the fort had been repulsed, with heavy Bolivian casualties.

Brazil Claims City Captured.

RIO DE JANEIRO, Sept. 20.—(AP)—Federal troops in the northern sector tonight claimed to have occupied Igarapava, important railway and highway junction on the Minas Geraes-Sao Paulo state line, in one of two drives launched against the Sao Paulo rebels. Southern troops were reported to have taken the Sao Paulo coast town of Porto Evaldo in the other offensive. The northern advance for the day was said to be about 30 miles.

SABATH TO SPEAK ON RUSSIA.

Congressman A. J. Sabath will speak on "Recognition of Soviet Russia" tomorrow noon at the City club, 315 Plymouth court. The meeting is under the auspices of the Society for Cultural Relations with the Soviets.

STEVENS

The lure of this
TEA GOWN
lies in its lustrous
VELVET
and its grace of line!

16.75 Think of it for such simplicity and elegance! Fine transparent velvet in glowing colors.

SECOND FLOOR

29-25 N. STATE ST.

Chas. A. Stevens & Co.

CAPTURE ROBBER AFTER HE BEATS WOMAN IN HOME

An 18 year old robber, who beat Mrs. Mathilda Kuchenbecker when she resisted him in her home at 2221 Eastwood avenue yesterday afternoon, was pursued and captured by a police squad which had been informed of the occurrence by a radio message.

At the Albany Park station the youth identified himself as Robert Christenson, 3565 Le Moyne street. He admitted that he knew Mrs. Kuchenbecker's husband, Frank, was secretary of a carpenters' union and that he had gained entry to the house by representing himself as a member who wished to pay his dues.

Domino
Cane Sugars
Refined in U.S.A.
"Sweeten it with Domino"

Advertise in The Tribune

MANDEL BROTHERS
a store of youth a store of fashion a store of moderate price*
*Copyrighted

This Coat
Is Pictured
in Vogue!
in the September "Portfolio of Smart Economies!"

$100

Chosen for its broad-shoulderedness, its famous Forstmann Elga wool, its double cape of smart black Fox. Hand tailored! Lined in black satin! Made by America's finest coat manufacturer! It's on page 67 of the September 15th edition of Vogue! Sizes 14 to 18.

Mandel's Coats—Fourth Floor—State.

EDUCATIONAL EDUCATIONAL

College of
LIBERAL ARTS and SCIENCES
Division of De Paul University

Late Afternoon and Evening Classes in the Downtown College
64 E. Lake Street, Chicago

Saturday Classes in the Downtown College and North Side Campus, Webster and Sheffield Avenues

A particularly enlarged and comprehensive curriculum to meet the diversified needs and interests of men and women in academic, cultural and vocational subjects—teachers in service and training, and pre-professional students.
Education—Social, Physical and Biological Sciences—Mathematics—Psychology, Philosophy—English, Classical and Romance Languages—and allied Liberal Arts Subjects
The following are but a few of the many interesting and outstanding courses from which you may choose. To the prospective student they afford an unparalleled medium for refinement and enrichment of life.
Ethics . Metaphysics . Genetics and Eugenics . Ecology of Plants . Effective Speech . Classroom Management . Child Welfare . Current Political and Economic Problems . Studies in Romanticism . Contemporary Poetry . Modern Educational Tendencies . Problems in American Education . Problems in Teaching Religion

Registration Days, September 14-21—Classes Begin September 22
North Side Campus, Liberal Arts Department—Classes Now Starting
Call, write or telephone Registrar—Central 8194 for University Catalog—Third Floor
DE PAUL UNIVERSITY BUILDING
64 E. Lake Street

DePaul UNIVERSITY Chicago
Since 1898, One of Chicago's Foremost Educational and Cultural Forces
Providing a liberal or specialized education..for men and women..in its departments of
LIBERAL ARTS . MUSIC . ART . LAW . COMMERCE
SECRETARIAL SCIENCE

Bargain all this week!

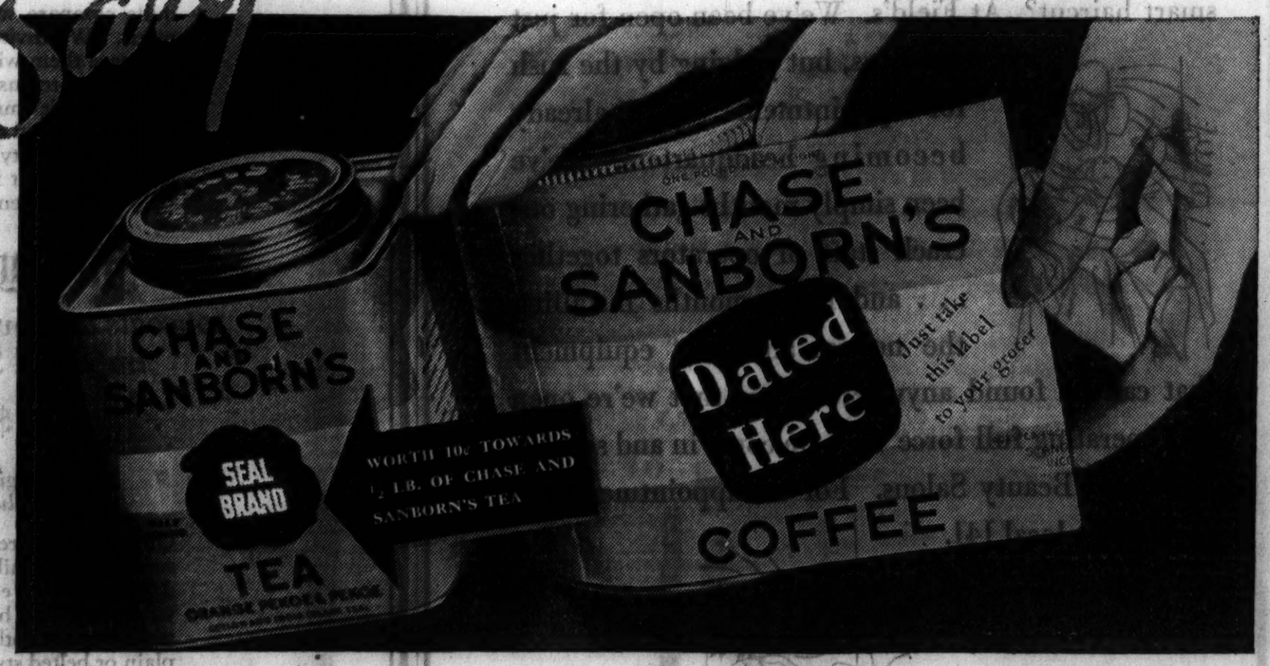

Every label on Chase & Sanborn's Dated Coffee is worth 10¢ towards the purchase of ½ lb. of Chase & Sanborn's Tea

HERE'S A BARGAIN YOU'LL JUMP AT!

Every label on Chase & Sanborn's Dated Coffee *bought this week* is just as good as money to you!... worth 10¢ towards the purchase of ½ lb. of Chase & Sanborn's Tea.

You just pay the regular price for a pound of Chase & Sanborn's Dated Coffee—that superb fresh coffee everyone is talking about. Then you tear off the date label. Take it to your grocer and in exchange he will give you ½ lb. of Chase & Sanborn's Tea for 10¢ less than the regular price!

Chase & Sanborn's Tea is *highest quality*—deliciously fragrant. Nothing but the tenderest leaves go into this mellow-tasting tea. If you're not already a regular user of Chase & Sanborn's Tea, this ½ lb. will win you.

That's why we're making you this special offer. We want you to be as enthusiastic over Chase & Sanborn's Tender-Leaf Tea as you are over Chase & Sanborn's Dated Coffee.

. . .

TAKE ADVANTAGE *of this special offer—all this week—ask your grocer about it.*

Copyright, 1932, by Standard Brands Inc.

SWANSON AIDS HUNT RECORDS OF THE INSULLS

Start Investigation of Companies' Books.

State's Attorney Swanson's investigation of the affairs of the Insull companies went into full stride yesterday.

In pursuance of his plan to establish whether criminal acts were committed in the sale of Insull securities to thousands of investors before the collapse of the Insull holding and investment companies last spring, Mr. Swanson sent his special staff of four assistants and an auditor on a hunt for the personal records of Samuel Insull and his brother, Martin J. Insull.

The assistant prosecutors — John Hampton, Charles Bellows, Voyle Johnson and John O'Hora—called first at the main office of the Middle West Utilities company, 20 North Wacker drive, the gigantic holding corporation through which Samuel Insull formerly ruled a utilities dominion in thirty-two states.

Records Are Thrown Open.

The Middle West receivers, Edward N. Hurley and Charles A. McCulloch, provided the investigators with a special office and bade them examine any records they pleased.

"We haven't come across any 'personal' records of the Insull brothers," Mr. Hurley told the prosecutors. "Any records we have are open to your inspection and the staff of the company will give you every assistance it can."

The prosecutors and their auditor, John Bailey, spent the afternoon acquiring some education in the mazes of utility finance as practiced by the Insulls. Mr. Hurley and Mr. McCulloch played the rôle of instructors.

"It was the most complicated financial setup I ever heard of," said Mr. Bellows afterwards. "It seemed almost incredible that such a system could be built up and controlled by one man. The study of the records will take weeks."

Auditor to Start Today.

Auditor Bailey will begin the study of the Insull records this morning while the prosecutors will branch out into other phases of the investigation.

Prosecutor Hampton will leave for New York to observe the proceedings in the New York federal court where several subsidiaries of the National Electric Power company, itself a subsidiary of Middle West, are going through an ancillary receivership.

Prosecutor O'Hora will go to Springfield to examine the Middle West statements filed at various times in the office of the secretary of state to qualify Middle West securities for sale under the blue sky law.

Aldrich Off to Washington.

Little activity was discernible in the federal building, where a separate Insull investigation is being started. K. P. Aldrich, chief postoffice inspector in Chicago, departed for Washington, presumably to get further instructions regarding his assignment in the inquiry.

United States Attorney Dwight H. Green denied a report current in the federal building that he had already appointed an assistant to conduct the Insull investigation. W. A. McSwain, chief of the bureau of investigation, department of justice, was absent from his office. His subordinates said they did not know where he was.

Hint Suits Against Directors.

The possibility that suits may be filed against directors of the Insull holding and investment companies on behalf of stock and bond holders was hinted in several quarters during the day.

Among the directors of the companies are the following:

MIDDLE WEST UTILITIES: Samuel Insull, Martin J. Insull, Samuel Insull Jr., Walter S. Brewster, and Edward P. Russell, partners in the brokerage house of Russell, Brewster & Co.; Britton I. Budd, receiver for the elevated lines; Edward J. Doyle, Louis A. Ferguson, John F. Gilchrist, John H. Gulick and E. W. Lloyd, all executives of Insull operating companies; and Bernard E. Sunny.

INSULL UTILITY INVESTMENTS: Messrs. Brewster, Budd, Samuel Insull, Samuel Insull Jr., Gilchrist, Gulick, Marshall E. Sampsell, H. L. Stuart, head of Halsey-Stuart & Co., George F. Mitchell, president of the Peoples Gas Light and Coke Co.; and Waldo F. Tobey, corporation lawyer.

CORPORATION SECURITIES: Messrs. Samuel Insull, Martin Insull, Samuel Insull Jr., Gulick, Doyle, Stuart, and Stanley Field, chairman of the executive committee, Continental Illinois Bank and Trust Co.

NAMED IN SUIT

Miss Evelyn Wilson, former musical comedy actress, who has been named defendant in New York in $100,000 alienation of affections suit filed by Mrs. Arthur Saffran.

B. J. MULLANEY RETURNS TO CITY WITH HIS BRIDE

Bernard J. Mullaney, a vice president of the Peoples Gas Light and Coke company, returned from Paris yesterday with his bride and news of Samuel Insull, former utility magnate, who attended the Mullaney wedding at Chantilly on Sept. 5.

Of his bride, the former Mrs. Georgia Blackman Pratt of Paris, he was willing to talk at length, but he was reluctant to discuss Insull.

"Please don't say very much about Mr. Insull," Mr. Mullaney begged reporters. "He is looking very well and is living quietly. He wants people to leave him alone so he may forget everything."

Asked if Insull appeared to be cheerful when last seen, Mr. Mullaney replied:

"He was in good spirits when I last saw him—the day of our wedding. But his chief concern is Mrs. Insull, who is not well. She was improving, however, when we came away. The doctors have assured Mr. Insull that she is in no danger, but must be kept quiet."

Mrs. Mullaney, wearing a fall coat of brown, brown slippers, a mustard green beret and blouse, and an orchid on her coat lapel, obligingly posed for photographers with her husband. Although she visited the states last winter, she has resided in France since the war, during which she was in Red Cross service.

CERMAK GETS 1ST 1933 FAIR CERTIFICATE

The first official World's Fair certificates were presented to Mayor Cermak yesterday by Miss Jane Carpenter, W-G-N entertainer. The certificates will be distributed to merchants throughout the middle west and will be used for transportation, hotel rooms, meals and entertainment during the exposition next year.

The World's Fair has awarded a contract for issuance of the certificates to the Chicago Merchandise Certificates company. They will be issued in denominations of 1, 5 and 25 cents face value, and purchased by merchants who will distribute them to patrons as a means of stimulating trade. Accumulation of enough of the certificates will enable the holder to see the exposition without cost. Fifteen Chicago companies have agreed to take the certificates in payment of bills.

The contract provides that the Continental-Illinois Bank and Trust company will act as trustee of the funds.

BUTTERCUP JUST DOTES ON KINDLY POUNDMASTER

William Erlandson, Evanston's premier dog catcher, yesterday appealed to the police of his suburb for help.

"Something must be done about Buttercup," Erlandson said. "He is a little brown dog that I had in as a prisoner not long ago. The boy who owned Buttercup came around and got him, but now that dog comes back every day and just sits at the gate of the pound, crying piteously to get in."

It was suggested that a kick in the ribs might change Buttercup's ideas of the pound, but Erlandson replied that this might make the regular prisoners nervous.

"Besides, I am too kind hearted," he murmured.

RECORDS SHOW FAVORED BUYERS OF INSULL STOCK

250,000 Shares Purchased at $12 Apiece.

The records of Insull Utility Investments, Inc., show that there was a group of selected individuals and concerns participating in a syndicate in connection with the marketing of the company's common stock. Samuel Insull and others who participated were allowed to purchase 250,000 shares at prices under the public offering price and the prevailing market quotations.

The identity of the individuals and firms that took part in this operation is not disclosed in the audited report filed by the receivers with the federal district court.

Samuel Insull entered into an agreement with the corporation in January, 1929, shortly after its incorporation, in which he promised to purchase or cause to be purchased 250,000 shares of the common stock at $12 a share. The stock was offered to the public at $15 a share but it was not sold below $27 in the open market and allotments at the offering price were highly coveted at the time in La Salle street.

Insull's Option Used.

The record of stock sales contained in the report filed by the receivers shows Insull's option to purchase the stock at $12 a share was exercised.

Arthur Andersen & Co., the auditors, said in this connection: "The conditions of this contract were complied with and additional common stock was issued in accordance therewith. Under provision 4 of the contract of the 250,000 shares were subscribed for during 1929 by a wide list of individuals."

Samuel Insull placed this stock himself, but the names of the persons who purchased the shares were not a part of the company's records.

Other Syndicates Formed.

Other syndicates were formed by Insull during 1929 and 1930 to facilitate the public distribution of the stock and one such syndicate has not been completely liquidated. The latter, which was formed through Insull, Son & Co., subsidiary of Insull Utility Investments, and 150 concerns and individuals took part in the operation.

This group was organized in the summer of 1929 to maket $30,000,000 of common stock. Members of the syndicate agreed individually to take designated amounts of stock for which they posted margins. As the operation was expected to result in a profit to members they were not called on to put up the entire purchase price. The purchase of shares from Insull Utility was financed through a large bank loan which the syndicate has not fully repaid. At present the members of the syndicate are being called on to pay up their share of this bank loan.

Bankers Have List.

The names of the 150 members of the syndicate are in the hands of the bankers who made the loan, but are not a part of the records of Insull Utility Investments. While bankers and others acknowledge the existence of this list they say they do not know of the reported group of 1,600 persons who are supposed to have had special concessions when the Insull stock was offered.

Receivers of Insull Utility Investments say they know of no such list of individuals. George A. Cooke, co-receiver with Calvin Fentress, said yesterday that if such a list existed he had not seen it and that the records of the company did not contain the names of any such group of individuals.

Bankers familiar with the affairs of the Insull investment companies said that at least as many as 1,500 individuals were granted allotments of the stock at the regular offering price when such allotments were made at prices substantially under the prevailing market quotations.

State's Attorney Swanson, who is investigating other aspects of the Insull situation, said yesterday that he knew nothing of the "list of 1,500" except which he had read in the newspapers.

BOOTLEGGER IS HELD AFTER CRIPPLE DIES OF POISON LIQUOR

Robinson, Ill., Sept. 20.—[Special]—A bootlegger was held in Crawford county jail today for investigation following a verdict returned by a coroner's jury that Raymond Martin, a cripple of Russelville, came to his death "by taking some variety of poison, obviously wood alcohol, furnished by persons unknown."

The bootlegger, Louis Shrock, was taken into custody by local officers today after they raided his home and confiscated 42 bottles of home brew and a quantity of whisky.

Martin died last night. Coroner L. P. Sloan, who conducted the autopsy, stated that death resulted from wood alcohol poisoning.

COURTNEY WINS CRIME BOARD'S BACKING IN RACE

Report Attacks Swanson's Record as Prosecutor.

The Chicago Crime commission yesterday indorsed the candidacy of Thomas J. Courtney, Democratic candidate for state's attorney, in a statement issued by President Frank J. Loesch and Charles R. Napier, secretary. The statement said that State's Attorney Swanson's "administration of his office has not been such as to warrant reelection."

Informed of the stand of the crime commission, State's Attorney Swanson said: "The best answer to that report is the record of my office over a period of three and one-half years. It shows conclusively that with fewer courts in action we have tried cases more swiftly and had a greater percentage of convictions than before. The Criminal court calendar is in better shape than at any time in the last 50 years."

"We have shown 23 per cent greater convictions than the previous administration approved by the same organization. We have cured the bail bond evil without unnecessary public clamor. The best answer is always in the record, which shows results and not merely words. I must admit that I will not allow outside organizations to run my office."

The statement of the crime commission urged the voters to cast their ballots for the Democratic candidate in "the best interests of the public."

"The Chicago crime commission is a voluntary nonpartisan organization," the commission's statement said. "Its sole object is to promote the proper and efficient administration of criminal justice.

"The board of directors and officials of the crime commission are convinced that the present state's attorney's administration of his office has not been such as to merit his reelection. In the opinion of the commission, there-

MUTE SALES STAFF

—inarticulate racks filled with fashionable apparel, signs to give you ample information, and because no one is here to disturb your thoughts while you are making your decision, you save 15 per cent of the cost.

That is the idea in a nutshell of our self serve, cash and carry apparel section.

HARTMAN'S
Smart and Thrifty Apparel
WABASH & ADAMS

SILVERNAIL CAFETERIA
5 South Wabash

A Special Purchase Enables Us to Feature TODAY

SPANISH CHICKEN with rice and creole sauce 15c

MANY OTHER SPECIALS EVERY DAY
5c—10c—15c
Nothing Higher

"Silvernail Showed the Way to Pre-War Prices"

"Well, what if I did buy a dozen pairs! Blame I. MILLER—they shouldn't make such beautiful shoes!"

All right, all right! We'll take all the blame. We'll admit we *do* make shoes so lovely, so beautiful that even the most conservative women yield to temptation and buy pairs and pairs and pairs! But—and here's a thrilling piece of news that will go right to the heart of every budget-minded woman who loves lovely shoes—*I. Miller Beautiful Shoes are now only 10.50* . . . Say it over again to yourself—"I. Miller Beautiful Shoes—only 10.50!" It sounds impossible, but it's true! At the new low prices, I. Miller shoes come within the reach of every woman who appreciates fine footwear! And even if—unlike the lady above—you have to be content with just one pair, you'll get as much pleasure, as much thrill out of that one pair of exquisitely lovely little slippers as you would from a whole dozen pairs of ordinary shoes!

Our DeLuxe models, too, with just a few exceptions, have been re-priced to 12.50 . . . And those delightful little Ingenue models—made expressly for I. Miller—are now only 7.50.

WHO CAN RESIST THEM AT

10.50

I. MILLER
Beautiful Shoes

137 SOUTH STATE STREET near Adams
312 SOUTH MICHIGAN AVENUE Straus Building

*Ingenue Models are not sold in our Michigan Avenue Salon

"4 72 65 25"

4-Star suits that have 72 bench tailored details found previously only in $65 suits, at $25

They're numbers that click and cheer, magic numbers, your fall suit signal,—the code to quality and the road to economy

It's the shrewd strategy of the keen, alert, depression-wise clothes buyer, the man who knows the new power of his money and is determined to make it deliver

Here's how. Here's how he cuts through the tangled web of competitive clamor to a smashing value victory.

HART SCHAFFNER & MARX
FOUR STAR WORSTED SUITS
$25

Keep that price in mind. Now consider, these suits embody 72 bench tailored details found previously only in $65 suits, hand tailoring of consummate skill and painstaking precision, tailoring that gives a suit that human touch, that individual and distinctive character

Add to this, fabrics of true tempered worsted, fall's newest colors and patterns, and style that is fashion's own edict

Won't you come in?

BASKIN

State St just north of Adams — Clark at Washington
336 N Michigan — 63rd at Maryland — Lake at Marion Oak Park

'Order from Horder'

Mrs. Charles A.
Miss Ruth
Mr. Willi
Mrs. Thom
Mrs. Henry Rich
Miss Bertha B.
Mrs. Charles A.
Mrs. Edward T. Dunlap
C. Conrad Gunningham
Mr. Davis Harwood
R. Walter Bostick
James H. Ashton
Dorothy Wight
Mary R. Black
Helen Collins
Harding
Edwards
Clifford
Mary Jane Scott
Miss Josephine Barrett

Separate Departments for Convenience of Customers—and Experienced Service at 111 W. Adams, 101 W. Washington, 149 E. Ohio.

Social and Commercial Engraving and Printing

IT IS WITH PRIDE that we remind our increasing clientele, interested in fine copper engraving and distinctive printing, about our facilities for superior workmanship. Our correct styles of engraving, modern type faces and fine assortment of paper stock cannot be surpassed. Inspect our samples and let us assist you with personal and business announcements, cards and stationery. A complete line of office forms, business papers and envelopes. Salesmen will call upon request.

HORDER'S, Inc.
STATIONERS
Stores All Over the Loop
FRAnklin 6760

FATE OF CHICAGO POOR RELIEF UP TO WASHINGTON

Cermak Leaves Tomorrow to Appeal to R. F. C.

Mayor Cermak will head a party of city and state officials and legislators who will start to Washington over the Baltimore and Ohio railroad tomorrow afternoon in a last-minute effort to obtain funds to keep Chicago's relief stations from closing Saturday night.

One hundred and twenty-five thousand families in Cook county alone are now dependent upon charity, it was stated, and there will be an increase in the number of these dependents when the cold weather begins. It is this message, together with a promise that a definite legislative program will be adopted next week that carries the hopes of the mayor and his party for a $8,100,000 loan from the Reconstruction Finance corporation.

Hearing on Friday.

Corporation Counsel Sexton announced that the finance corporation's officials have granted a hearing to the Illinois delegates at 11:30 o'clock Friday morning.

The $8,100,000 sought from the Reconstruction Finance corporation, which has already loaned $9,000,000 to Illinois for relief purposes, will be sufficient to keep the relief stations open until Nov. 15, according to the estimates of officials of the Joint Emergency Relief commission. By that time, it is hoped, money will be available from new sources tapped by the legislature.

The representatives of Illinois were told upon their last appearance in Washington not to come back for more money until they had adopted a definite legislative program. A joint committee of state senators and representatives decided upon two relief measures Monday, and they hope that their recommendations will be interpreted in Washington as a "definite program."

These two measures contemplate the diversion of the gasoline tax by each county for relief purposes and a county sales tax to be adopted by the counties that want it.

Flood Relief Fund.

Mayor Cermak, announcing that he would join the party going to Washington, issued a statement attacking his predecessor in office for withholding $100,000 contributed by school children for Mississippi flood relief several years ago.

"The school children of Chicago contributed their pennies and nickels for suffering flood victims," he said. "The need for flood relief subsided with $100,000 still in the fund. That money, nowcheid by the former mayor, should be turned over by him for the relief of starving Chicagoans."

Among those who will go to Washington, D. C., are Edward L. Ryerson Jr., chairman of the Joint Emergency Relief commission; Corporation Counsel Sexton; State Senators Richard J. Barr and Thomas J. Courtney, and Representatives Roger Little of Champaign and Michael L. Igoe.

$15,500,000 REVENUE

The legislative relief program which was outlined on Monday by a committee of state senators and representatives will fall far short of raising sufficient funds for poor relief in Cook county, it was discovered yesterday.

The total annual revenue that can be expected from a diversion of gasoline tax funds and a 1 per cent sales tax in Cook county, the two relief measures proposed by the committee on Monday, is about $15,500,000, according to statistics furnished by the Illinois emergency relief commission. This sum would pay the Cook county relief bill for a little more than three months. Moreover, the funds would not become available at once, but would be collected over the entire year.

Returns from Sales Tax.

The 1 per cent sales tax in Cook county would return a total of $13,128,850, according to the estimated total retail sales for 1932, computed from the 1929 census figures and brought up to date by the federal reserve index. Deducted from that figure would be $465,000, the amount the sales tax would produce on the retail sale of gasoline. The deduction is contemplated because of the heavy tax burden gasoline now bears.

Cook county now receives an allotment of one-third of the total taxes collected on gasoline sold within its borders. In 1930 that allotment, which is used for road building, amounted to $3,848,587, and in 1931, $4,250,337. The remainder of the gas tax money is retained by the state for highway building. Under the proposed bill for the diversion of these funds only the county allotment is considered.

The county's gas tax allotment, it was recalled yesterday, would also suffer a deduction of $1,500,000 a year to cover the amortization and interest charges on the $20,000,000 relief bond issue to be voted in the general election in November. This deduction would reduce the allotment, using last year's figure, to about $2,750,337.

Center of Controversy.

The proposed county sales tax bill which the legislative committee has agreed unanimously to support, continued to be the center of controversy yesterday. Corporation Counsel Sexton said that a bill, allowing the adoption of a sales tax by counties of up to 5 per cent, would be unconstitutional if the various counties adopted sales taxes of different percentages.

DeWitt Billman, legal advisor to Gov. Emmerson, on the other hand, said that he thought the bill would be declared constitutional. Elmer J. Schnackenberg, member of the house committee, said he believed the county sales tax bill would be held constitutional by the supreme court because "it appears to be the only sure way of raising the needed money in Illinois."

Favors County Sales Tax.

A Chicago merchant, who refused to be quoted, said yesterday that if a sales tax is necessary to raise relief funds he would prefer to see a county sales tax enacted rather than a general state sales tax. If the state legislators fix the base tax and legislate for its collection they will be swayed largely by downstate interests, he said; but if it is a county tax and the county board drafts the base and collection provisions merchants would be able to present arguments on the measure.

He said that Chicago merchants would prefer to see a sales tax on manufactured products rather than on retail sales because of the difficulty of collection. With the retail collee-

CRIMINAL COURT.

Clarence Haerle, rape, sentenced to 15 years in the penitentiary; Van Milton, crime against children, sentenced to 1 year in the Bridewell; James O'Connor, assault to rob, sentenced to 1 to 14 years in the penitentiary, by Chief Justice John Prystalski.

Lawrence Nassacaro and Carlo Plescia, larceny of automobile, sentenced to 1 to 20 years each in Pontiac reformatory; William Brooks, robbery, sentenced to 1 to 20 years in the penitentiary; Richard Moser, robbery, sentenced to 1 to 20 years in the penitentiary; Ruth Green, manslaughter, sentenced to 1 to 14 years in the penitentiary, by Judge John J. Sullivan.

Carl Hancer, larceny, sentenced to 2 years in the Bridewell; Stanley Kosel, larceny, sentenced to 1 to 10 years in Pontiac reformatory; Alex Gereca, larceny, sentenced to 1 to 10 years in Pontiac reformatory, by Judge Philip L. Sullivan.

Stephen Novak, robbery, sentenced to life imprisonment on habitual charge; Stephen Brzacsak, robbery, sentenced to 1 year to life in the penitentiary, by Judge Harry M. Lewis.

TAX FIXER PUT IN JAIL AFTER TWO YEAR DELAY

Records Show Granting of Many Continuances.

After nearly two years of court continuances Herman J. Goldberg, convicted tax fixer, was ordered to the county jail yesterday to start serving a three months' sentence. The order was issued by Judge James J. Kelly of the Criminal court who denied Goldberg's petition for a writ of habeas corpus and declared that "this case has been fooling around long enough."

Goldberg was sentenced to jail in June, 1931, by Judge Joseph Sabath, who found him and two other defendants guilty of conspiracy after ten continuances had delayed the trial for six months. Goldberg was also fined $1,000.

County Records Manipulated.

Evidence at the trial showed that Goldberg, a tax expert, had reduced taxes on some properties by manipulating county records through the connivance of county employes. The continuances of his case were granted chiefly by Judge Sabath and Judge Harry Fisher, according to the records made public by George Seif, clerk of the Criminal court. Judge Philip L. Sullivan, it was shown, acted twice in extending continuances during the absence of Judge Fisher.

"This is the first time I have ever heard of judges and apparently the state's attorney—from what the record shows—letting a defendant write his own ticket," said Judge Kelly yesterday in reviewing the Goldberg case. "I would say that they have been very kind to the defendant. I have never seen anything like it in my 35 years' experience as a lawyer and judge."

Prosecutor Defends Self.

Assistant State's Attorney Homer Dodge, who had charge of the prosecution of Goldberg, said that apparently many of the court entries, which show continuances "by agreement of the state's attorney," are not correct. He pointed out that both he and Assistant State's Attorney Euclid Taylor, habeas corpus expert, were before Judge Kelly to demand that Goldberg be sent to jail at once. He said he had made the same demand several times previously before other judges.

Several times in recent months there have been rumors in the Criminal court that if Goldberg ever went to jail he "would tell plenty." After he went to jail yesterday Goldberg reported he had nothing to say at this time, but would wait a while to see whether his case is appealed.

Court records indicate that several times Goldberg was allowed to walk the streets for weeks at a time without any official court order permitting him to be out of jail. The sheriff's office had no explanation for not seizing Goldberg during these periods.

What the Record Shows.

The record discloses that Goldberg's tax fixing activities were discovered in 1930. He was indicted in December, 1930, and after ten continuances he was tried before Judge Sabath. On June 30, 1931, the jail sentence order was entered and a motion for a new trial was made and continued to Aug. 1. The record then shows the following entries:

Aug. 3—Continued by agreement to Aug. 17 by Judge Sabath.

Aug. 17—Continued by agreement to Aug. 19 by Judge Sabath.

Aug. 19—Continued by agreement to Aug. 22 by Judge Sabath.

Aug. 22—Motion for a new trial overruled by Judge Sabath and 60 days allowed to file a bill of exceptions. Motion for probation continued to October.

Oct. 5—Bill of exceptions and mittimus extended 30 days by Judge Fisher.

Nov. 2—Bill of exceptions and mittimus extended 90 days by Judge Fisher.

Feb. 16, 1932—Bill of exceptions and mittimus stayed to March 16 by Judge Fisher.

No court order is of record from March 16, 1932, until April 16 when Judge Sullivan extended the appeal time to April 29 with directions that the case be taken up by Judge Sabath. On April 29 Judge Sullivan extended the time to May 13 with the same directions.

May 13—Bill of exceptions and mittimus stayed to May 28 by Judge Sabath.

May 28—Bill of exceptions and mittimus stayed to June 1 by Judge Sabath.

June 1—Motion for probation overruled and mittimus stayed to June 6 by Judge Sabath.

June 6—Bill of exceptions and mittimus stayed 30 days by Judge Fisher.

Again a period of no court order appears. The next entry is the application for the writ of habeas corpus on Aug. 12. This was the matter decided yesterday by Judge Kelly.

SURFACE LINES TO PAY TAXES OF $1,913,069 TODAY

Court Enters Judgment for Personalty Items.

Circuit Judge Craig A. Hood yesterday entered judgment against the Chicago Railway, the Chicago City Railway and the Calumet and South Chicago Railway companies for $1,913,069 in delinquent 1930 personal property taxes. Attorneys for the companies said they would turn over checks for the total to County Treasurer McDonough this afternoon.

$87,000 in Penalties.

In the judgment are included $87,000 in penalties and $57 court costs. The companies paid $963,808 of their 1930 tax bill of $2,876,927 last June. Action to force payment of the remainder was brought by Special County Attorney Lee La Rochelle, who was appointed last June to collect delinquent personalty taxes. The judgment was entered after a hearing lasting eight days.

County Assessor J. L. Jacobs told representatives at a tax conference of labor and real estate leaders that the average man whose personal property tax is from $3 to $15 is usually public spirited and willing to pay. The assessor said he aims to get such persons in the habit of filing personal property schedules instead of waiting for his deputies to make assessments.

He asked representatives of the conference in the City club to cooperate in helping him to insure fairness in equalizing the tax. The assessor said the activities of tax fixers and racketeers are at an end, and that lawyers who are advising their clients not to pay real estate or personal property taxes will only work harm for their clients.

TWO MORE CITY JUDGES ACCEPT 48 DAY PAY CUT

Two more Municipal court judges last night announced they would accept the 48 days' pay cut imposed on all city employes. A third judge said he would refuse to take the cut. Twenty-one of the 36 judges have announced an acceptance of the pay cut, six have refused, and nine have failed to answer letters sent to them by Chief Justice Sonsteby six weeks ago inquiring if they would allow their salaries to be reduced.

"I'll take the reduction," announced Judge J. William Brooks last night. "I have six children and my expenses are heavy, but if others have to take a cut, I'll take one, too." Judge Leon Edelman was the other judge who authorized the chief justice to deduct 48 days' pay from his 1932 salary.

"I've taken one cut of 15 days' pay and I think that is sufficient," said Judge John H. Lyle.

The nine judges who have failed to answer the chief justice's letter are Altar M. Eberhardt, William R. Fetzer, Joseph A. Graber, Thomas A. Green, John F. Haas, William E. Hslander, John J. Lupa, John A. Sbarbaro, and Frederick W. Elliott.

Buttons—Buttons square gold* ones on a little Turban!

They're an amusing and smart note on this provocative turban of fine felt . . . draped on one side . . . smoothly stitched on the other. Black, brown, wine, navy, green.

$12.50

*Simulated

FIFTH FLOOR

Chas. A. Stevens & Co.

Do You Want to

Win Greater Success in Life?
Turn Your Ability Into Cash?
Become Independent in the Next 6 Years?

G. E. MARCHAND, who has put thousands on the road to greater success. He will give an actual demonstration on the stage, showing how ambitious men and women can become more successful in business and in life.

How to Win Friends—Money—Power—This New Short-cut Way

If you are not satisfied with your progress—if the future seems to hold little promise—if you want to give yourself and loved ones the good things of life—then come tonight and hear Mr. G. E. Marchand at Orchestra Hall.

Mr. Marchand discovered certain secrets that turned his own life from poverty to earnings of over a million dollars before he was 37.

He told his secret to a few friends. Their success was immediate. He told a few more. They, too, increased their incomes.

Mr. Marchand then decided to give a part of his time to helping earnest men and women win greater success. People thronged to hear him and were lifted from dull, underpaid jobs to high-salaried positions. He became known as "America's Famous Maker of Successful Men and Women."

Success Brought to You

Mr. Marchand will show you, with pictures, living models and demonstrations on the stage, how you can use his method to win personal advancement at once. No books. No correspondence. Mr. Marchand is not a lecturer, but a practical business man, who clearly shows how to increase sales and income—have 100% confidence in yourself and become independent in the next period of prosperity.

Increased Earnings at Once

Hundreds of men and women write telling of the marvelous results gained through Mr. Marchand's programs. "More than doubled my earnings," says Frank H. Copeland. "On January 1st I was promoted to branch manager," says C. H. Rivers. "Received three promotions with the Hudson Motor Car Company," writes Wm. Lovett. "Increased my income from $4,000 to $14,000 in one year," telegraphs I. R. Harris. "Last month I increased my pay check $97.32 over any previous month," writes J. E. Seitz. Letters like these are constantly pouring in.

Tonight Free

Do you want to earn more money? If you do, we challenge you to come to Mr. Marchand's program tonight. It has been the beginning of success for thousands of men and women.

But don't bother if you're a quitter! It takes fight to get ahead these days; and weak-kneed, spineless men have no chance of helping themselves. If you're a fighter—come tonight. All seats free.

TONIGHT 8:15 p. m. Admission Free

ORCHESTRA HALL
Michigan Blvd. near Adams St.

HUB OF A WORLD MARKET

● Broadway and Fifth Avenue at Madison Square, New York

THE Fifth Avenue Building, at Fifth Avenue and Broadway, is truly the hub of a world market. Buyers and merchants flock here from all over the earth. Follow the example of numerous other leaders of trade—make this strategically located building your New York headquarters!

Near shipping and shopping districts. . . . Busses and surface cars pass the door. . . . Subway enters the building. . . . Thirteen minutes to Grand Central; ten minutes to Pennsylvania Station. . . . Efficient elevator service. . . . Information booth in the lobby. . . . Let us show you through.

THE FIFTH AVENUE BUILDING
"MORE THAN AN OFFICE BUILDING"

IT IS SURPRISING HOW DELICIOUSLY DIFFERENT HILLS BROS COFFEE TASTES

As the accuracy of the hour-glass depends upon an even, continuous flow . . .

a little at a time

. . . so the uniform flavor of Hills Bros. Coffee is produced by Controlled Roasting—the patented process that roasts evenly, continuously . . . "a little at a time."

Roasted as no other coffee is roasted . . . Hills Bros gives you the perfect flavor of the coffee-berries

Hills Bros' patented Controlled Roasting process roasts "a little at a time," instead of in bulk

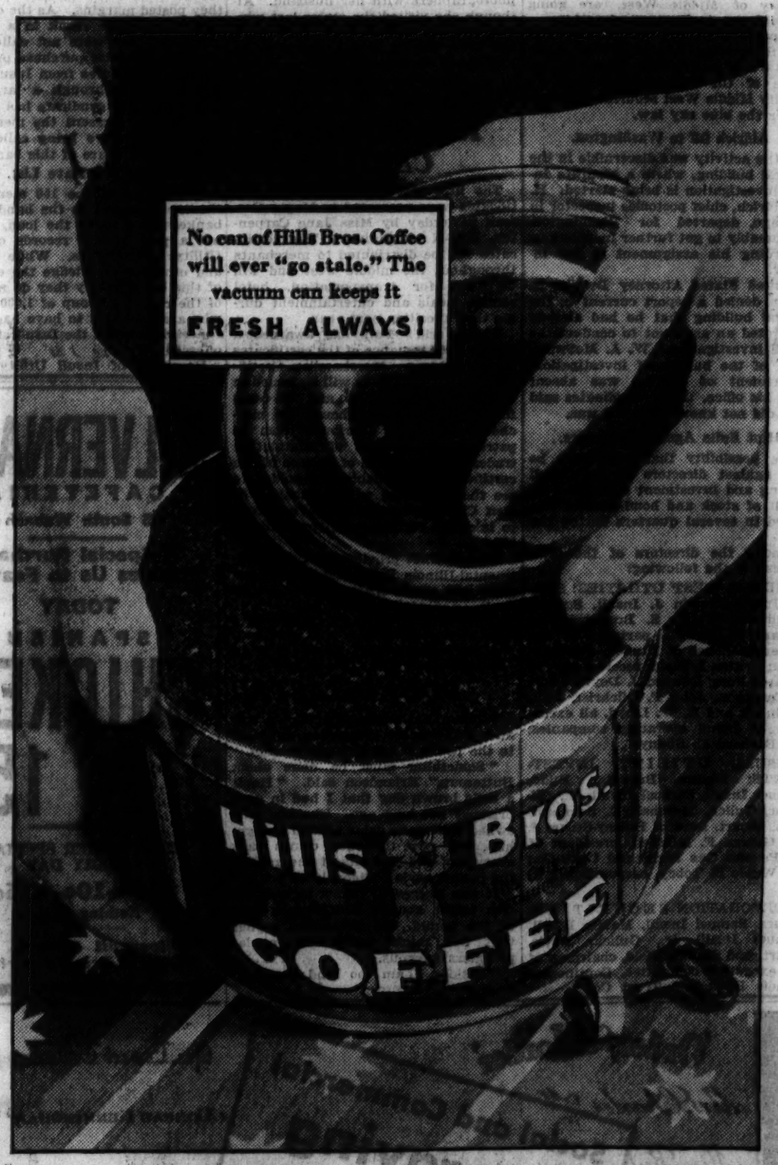

You'll certainly get a pleasant surprise, when you taste Hills Bros. Coffee! It is different in aroma and flavor from any other. And when you drain the cup, you'll have a different sense of satisfaction! It's because Hills Bros. is roasted by a different process. Ordinarily, coffee is roasted in bulk. But Hills Bros. use their patented Controlled Roasting process. The coffee flows through the roasters in an even, continuous stream . . . *a little at a time.*

No berry is under-roasted nor over-roasted. Each one is an ideal example of perfect flavor-development! Bulk-roasting can't be so accurate as that. But Controlled Roasting is so accurate that this coffee never varies in flavor! Hills Bros. Coffee is packed in vacuum cans, and can't go stale. The vacuum process of packing coffee is the only method that fully preserves coffee freshness—the air is removed from the can and kept out. It was originated by Hills Bros. over thirty years ago. There is no magic about a vacuum can—it will not make poor coffee good, but it will keep good coffee fresh.

Bend your head toward a steaming cup of Hills Bros. Coffee . . . get a whiff of that flavorful fragrance. Now taste a "taste" that defies description! Order Hills Bros. by name, and look for the Arab trade-mark on the can.

©1932

HILLS BROS COFFEE

Hills Bros. Coffee, Inc., 1130 Merchandise Mart, Chicago, Ill. Telephone: SUPerior 5116

FIGHT 40 MILLION FEDERAL LOAN TO LOS ANGELES

Ask Court to Enjoin R.F.C. from Advancing Funds.

[Chicago Tribune Press Service.]

Washington, D. C., Sept. 20.—[Special.]—Suit to prevent 40 million dollars of Reconstruction Finance corporation funds from being used for construction of an aqueduct from Boulder dam to Los Angeles was filed today in the District of Columbia Supreme court.

In a bill of complaint filed by Harry J. Gerrity, Washington attorney, three California citizens ask that the Reconstruction Finance corporation be enjoined from advancing the 40 million dollar loan recently authorized to be made to the metropolitan water district of southern California which includes Los Angeles, Long Beach, Pasadena, and ten other California cities.

The plaintiffs who oppose this transmission of further government funds to be added to the 165 million dollars required to complete Boulder dam, are all residents of the water district.

They are Ralph E. Burnham, Pasadena; Ross Grant, Los Angeles; and Albert Irving Smith, also of Los Angeles.

Seek 32 Millions More.

Through Attorney Gerrity they attack the legality of the decision by which the corporation proposes to purchase two $20,000,000 lots of the 220 million dollars worth of water district bonds.

Even as the suit to restrain the aqueduct loan was being entered, officials of the Los Angeles department of water and power were pressing corporation officials to grant their application for a further loan of 32 million dollars for the construction of a power line from Boulder dam to the coast.

That loan also had its opponents. Nor were these California loans the only ones to be met with opposition. The corporation was also faced with a protest against the proposed loan of 10 million dollars for a bridge across Chesapeake bay on the ground that this would mean the use of federal funds to finance a project to compete with going privately owned ferry lines.

In his complaint against the aqueduct loan Attorney Gerrity declared that the aqueduct would not be a "self-liquidating project" as required by the relief act under which the loan was authorized.

Californians Oppose Borrowing.

He revealed that many California citizens were opposed to the borrowing because they felt in the first place that the Los Angeles metropolitan area already has a water supply sufficient to meet its needs for the next 15 years. They also feared, the attorney's brief explained, that the project would entail a tremendous additional tax burden.

Moreover, Mr. Gerrity explained:

"It is questionable whether the Federal Reconstruction Finance corporation should participate in such a gigantic construction program affecting the taxpayers of southern California when the district water officials have been unable to float the authorized bond issue through ordinary banking channels."

Held Not Self-Liquidating.

The attorney's brief showed how the water district had first applied for 100 million dollars or more than the relief act allowed to be loaned to any one self-liquidation project.

It was shown that 7,253 residents of Long Beach have already notified the finance corporation that they will not be held liable for any portion of the loan, since they wish to withdraw from the water district in protest against the aqueduct project.

Instead of being self-liquidating Attorney Gerrity declared the aqueduct project will result in a deficit that must be met by taxation;

Instead of building a new water system, he asserted, Los Angeles could get along by carrying through its plan to amplify its present one.

With its self-liquidating loans thus under attack, the corporation was also under fire from Gov. Gifford Pinchot of Pennsylvania, who yesterday asked President Hoover to have Pennsylvania's ten million dollar relief loan application approved by the corporation.

Hoover Replies to Gov. Pinchot.

The President, replying to Mr Pinchot's telegram today, stated that he had no power to direct the board of the corporation to make specific loans or advances, and informed the governor that the board is a "non partisan body of eminent, patriotic, and sympathetic men," who are "giving earnest and full consideration to information supplied to them and endeavoring to extend every aid to distress and proved need within their authority."

Officials of the corporation likewise replying to Gov. Pinchot reiterated their earlier statements that they will grant the Pennsylvania request as soon as information they have requested of the state is made available. Gov. Pinchot asserted in his telegram to Mr. Hoover that the state had complied with all requirements of the corporation. This was denied at the corporation today.

Fat Girls! Here's a Tip for You

All over the world Kruschen Salts is appealing to girls and women who strive for an attractive, free from fat figure that cannot fail to win admiration.

Here's the recipe that banishes fat and brings into blossom all the natural attractiveness that every woman possesses and does it SAFELY and HARMLESSLY.

In the morning take one half teaspoon of Kruschen Salts in a glass of hot water before breakfast—cut down on pastry and fatty meats—go light on potatoes.

"It's the little daily dose that takes off the fat" and "brings that Kruschen feeling" of energetic health and activity that is reflected in bright eyes, clear skin, cheerful vivacity and charming figure.

But be sure for your health's sake that you get Kruschen. A bottle that lasts 4 weeks costs you little. You can always get Kruschen at any drug store and money back if not satisfied with results after first bottle

E. Griffiths Hughes, Inc., Rochester, N.Y.

Actress Recovering After Collapse

BELLE BENNETT.

FARMERS TO OPEN NEW MILK PLANT IN RACINE COUNTY

Four hundred dairy farmers in Racine county, Wisconsin, are participating in the purchase of a milk plant at Burlington, Wis., which opens today under farmer control. The 400 farmers are members of the Pure Milk association, bargaining agency for the 18,000 dairymen supplying the Chicago area.

The total output of the new Burlington plant will be about 40,000 pounds of milk daily, it was estimated yesterday by local officers. Pure Milk association members at Kansasville and Lyons have joined the Burlington farmers in underwriting the purchase of new machinery to handle their milk which is sold in Chicago under contract.

The Burlington plant is the twelfth farmer owned milk plant placed in operation in the Chicago milk region in the last 20 months. Others are located at Sharon, Orphardsville and Delavan in Wisconsin; Demont and Teagarden in Indiana; and St. Charles Wilmington, Burlington, Hampshire, Waterman and Hinckly, in Illinois.

IDENTIFY BODY FOUND IN CANAL.

The body of a man taken from the drainage canal at 111th street on Monday was identified yesterday as that of James Loftus, 62 years old, 3828 Wilton avenue, an unemployed salesman.

Flew to West

Hollywood, Cal., Sept. 20.—[Special.]—Belle Bennett, stage and screen actress, who collapsed twice during a tour of the east and was flown here by plane in a stretcher, today was reported as considerably improved.

4 JURORS CHOSEN TO TRY RONEY AS SLAYER OF LAKIN

Four jurors were selected yesterday in the Criminal court of Judge Rudolph F. Desort for the murder trial of Alex Roney, 51 years old, 3214 Diversey avenue, who shot and killed Louis Lakin, 18 years old, former athlete at Tuley High school.

Lakin was shot on Jan. 17 when he tried to enter the Dr. Herzl Community hall, 1335 North California avenue, where a dance was in progress.

The state contends that Roney, a watchman at the hall, shot Lakin without provocation when the youth neared the entrance to the building with a group of friends. The defense holds that Lakin and his friends attacked the watchman after being forced from the building's fire escape.

MAKER OF GUNS PROTESTS U. S. AS COMPETITOR

Uncle Sam Undersells by $27, He Declares.

BY GENEVIEVE FORBES HERRICK.

[Chicago Tribune Press Service.]

Washington, D. C., Sept. 20.—[Special.]—When a private business goes into the red its owner digs down into his own pocket for more money but when a government enterprise shows a deficit its bureau chief rushes to congress for cash, Representative Joseph B. Shannon [Dem., Mo.], chairman of the congressional committee investigation government competition with private business, today explained and complained, as he called his hearing to order.

And that is why, he lamented, Uncle Sam can undersell his civil competitors whether the commodity be rifles or varnish; military overcoats or bran biscuits.

"The sale price that the government places on its article isn't representative of the real cost. For a part of the real cost of manufacturing the article is paid by the taxpayer through government appropriation," Mr. Shannon maintained. A score of members of the National Association of Manufacturers, representing the association's committee on government competition with private industry, nodded their heads approvingly, as each waited to give his testimony.

Sporting Arms Group.

One of the most protesting of the voices of private industry raised at today's hearing was that of Mr. C. Stewart Comeaux, speaking for the sporting arms and ammunition institute. His group, he pointed out, doesn't think it's sporting of the United States government to sell sporting rifles to the civilian population at a price way beneath that which private industry is obliged to charge.

Government technicians, Mr. Comeaux explained, have modified the soldierly "Springfield" into a "Springfield sporter."

"And what," inquired Representative Edward E. Cox [Dem., Ga.], "would a soldier need of a sporting rifle?"

"Oh, to shoot moose, or deer," replied Mr. Comeaux, somewhat satirically.

Difference In Price.

The government sells this gun at $42.50, Mr. Comeaux reported, while the model most nearly like it sold by private trade retails for about $70.

But it isn't the undercutting feature of the transaction that is most distasteful to the sporting arms and ammunition institute. What the institute finds most disastrous in the way of competition, its representative declared, is the fact that the sale of these rifles is not limited to soldiers. "Last year," Mr. Comeaux read from a report in front of him, "the government sold 12,500 of these 'Springfield Sporters' and of that number 9,100 or about three-quarters of the total were sold to civilians, usually through the National Rifle association."

3 NAVY YARDS SLATED TO CLOSE REMAIN OPEN

Allot $10,000,000 for Ship Building.

Washington, D. C., Sept. 20.—[Special.]—Three yards and stations which the navy department offered to close last year as an economy move have been allotted funds for new construction work during the current fiscal year. This was disclosed today when the department announced the allotment of the $10,000,000 fund set up by the two billion dollar emergency relief and construction act for construction work on navy yards and docks.

The Boston navy yard, the largest shore station appearing on the list of surplus shore properties recommended for closing by the navy last year, was allotted $230,000. The naval training station at Newport, another place listed for curtailment as an economy move, received $125,000. Another shore station which the navy has suggested for closing on several occasions is the navy yard at Charleston, S. C. The allotments disclose that the navy now proposes to expend $55,000 at that point.

Congress Is Generous.

Although the yards listed above were recommended curtailed by the navy department in communications to the White House and to congress, both the house and senate went ahead and supplied appropriations to keep them going during the current fiscal year. In addition, congress appropriated 10 million for emergency yard and dock construction. Hearings held at the time paved the way for the allotments at the Boston and Charleston yards and the naval training station at Newport.

The $55,000 to be expended at Charleston is in addition to $65,000 spent there last year on a destroyer way. The $65,000 was spent to permit the Charleston yard to bid on a destroyer. But President Hoover suspended construction of 6 of the 11 destroyers for which funds were appropriated by congress and no new destroyer was allotted to the South Carolina yard.

May Lift Ban on Destroyer.

The $55,000 is to supply a marine railroad to aid in ship construction. Reports now are that President Hoover will lift his suspension order on a few of the destroyers to permit the allotment of one to the Charleston yard.

Among other stations where funds are to be expended is the naval training station at Great Lakes. The sum of $30,000 is to be expended there for improvement of the water front. Other allotments include $650,000 for the naval operating base at Pearl Harbor, Hawaii, and $699,000 for improvement of the naval station at the same point. A total of $1,600,000 is to be spent on the construction of a naval hospital at Philadelphia.

Ex-Mate of Zasu Pitts Sued by Marie Prevost

Hollywood, Cal., Sept. 20.—[Special.]—Tom Gallery, boxing and film figure who recently was divorced from Zasu Pitts, today was named defendant by Marie Prevost, for asserted damages done to her walls, cushions, drapes and champagne glasses during six months in which Miss Prevost rented her home to Gallery and to other men, whose names in the suit are concealed as "John and Joe Doe."

Woman Sets Parachute Mark in 24,250 Ft. Leap

[Chicago Tribune Press Service.]

KIEL, Germany, Sept. 20.—A new world's record for a parachute jump was established here today by Frau Lola Schroeter, Goerlitz parachutist, who leaped from a hydroplane at 24,250 feet, or about 4,000 feet higher than Mount McKinley. She landed safely in 28 minutes at Hohenberg, 28 miles away.

MANDEL BROTHERS

a store of youth — a store of fashion — a store of moderate price* *Copyrighted

Snug! Warm! And Economical!

A Coat, Leggins and Helmet

Complete Set Low Priced at

$8.95

All wool so that when Wintry winds blow, little 2 to 6 year olds can be warm as toast in a double breasted coat with two deep and roomy pockets, a pair of 2-zip leggins, and a helmet or beret to match. Green, blue, red.

Hand-Made

Hand Embroidered

Dresses $1

Dainty as Spring flowers these sheer lawn frocks in pink, blue, yellow. Some pleated. Sizes 1 to 3.

Tuck Them in on Chilly Nights in

Bi-Knit Sleepers $1

One-piece warm sleepers with rubber buttons and double feet. Sizes 1 to 8.

Mothers! Get a Fall Supply

Children's Sox 5 prs. $1

Rayon, lisle and mixtures. Some plain colors. Others in all-over patterns or colors with fancy tops. ½, ⅝ and ⅞ lengths. Sizes 6½ to 11. 5 prs., $1.

Mandel's Individual Shops for Youth—Sixth Floor.

MANDEL BROTHERS

a store of youth — a store of fashion — a store of moderate price* *Copyrighted

The New Crepe Boucle Yarn for This Suit Costs only $11.20.

Fall Creations! Many Designed in Paris!

Suits! Sweaters! Dresses!

(All Garments Made With Fleisher Yarn)

A Knit-Your-Own Fashion Show

Wednesday, Thursday, Friday
11 A. M. and 2:30 P. M.

You really aren't in it if you're not up on your knitting and here's a chance to learn exactly how these beautiful suits and dresses are made! The ready-made models are an inspiration! The famous Fleisher Bouclette Yarn in all new Fall shades is especially priced for this event and a Fleisher designer and instructress will help you get started now!

50c Ball Fleisher Bouclette Yarn, 35c

Mandel's Yarncraft Studio—Seventh Floor—Wabash.

MANDEL BROTHERS

a store of youth — a store of fashion — a store of moderate price* *Copyrighted

Save in This Value-Giving September Event!

China and Glassware at 10% to 50% Discount

10% to 50% discount on domestic and imported China; all open stock patterns; complete dinner sets, breakfast sets, and service plates; and on crystal and colored stemware and salad plates!

Mandel's—Seventh Floor—State.

Just 50 Sets!

95-Piece Royal Bayreuth China

Royal Bavarian china! Double border pattern on wide ivory band. With gold line edge, coin gold handles. A complete service for 12 at just **$29.50** Net

What a Value!

32 pc. Tulip Design Luncheon Set

3 charming new designs in crayon finish. Vivid coloring on creamy background of fine porcelain. Only **$2.95** Net

53 pc. set, service for 8, $5.95

Nine Pieces!

Sandwich Design Refreshment Set

Lace design on crystal! For luncheons, bridge! 4 plates, 4 footed sherbets, double tray with handle! **$1.23** Net

One Day Only! Orders Taken on Our Famous Byzantine Etched Crystal Stemware at $6 Doz., Net

Mandel's—Seventh Floor—State.

MANDEL BROTHERS

Gray Hair is Lovely —on Somebody Else!

Use Dorlo.... not a dye

$3.50

Now you can renew the natural color of your hair without dyeing it! Dorlo is a harmless, colorless liquid which, when combed through the hair regularly, will restore your own natural hair-shade.

Mandel's Toiletries—First Floor—State.

MANDEL BROTHERS

a store of youth — a store of fashion — a store of moderate price* *Copyrighted

Again! Gossard's

MisSimplicity To the Rescue! $7.50

If you're one of the skeptics who said, "These new fashions were certainly not made for me!"—hook yourself into a MisSimplicity and think again! It gives you proper figure control . . . and the two-way-stretch elastic back means perfect comfort! Peach batiste with uplift lace brassiere.

A Mannequin Will Model MisSimplicity Garments Today!

Mandel's Corsets—Third Floor—Wabash

NAME your own figure

Nowadays, it's a woman's figure that is her fortune. And CHARIS, always a step ahead in service to customers, has made it possible for you to name the figure you'd like to have—before selecting the foundation garment that will secure it for you.

Now you can have an intimate analysis made of your figure, as it is, and the advice of an international authority as to how it can be improved. This important, modern figure service is directed by the famous Dorothy Chase, is based on her wonderfully successful methods—*and is absolutely free.*

You can consult one of Miss Chase's representatives, at home, whenever it is convenient. She will make simple practical suggestions that will improve your figure and help you wear the new Fall Styles more becomingly. Through her, you can employ the expert CHARIS Fitting Service, available to all CHARIS customers without extra charge.

For additional information concerning this new, modern method of figure improvement, please write or phone the address below.

• • • *Hear* ANN LEAF *at the organ, accompanied by* MARK WARNOW *and his string orchestra;* BEN ALLEY *and* HELEN NUGENT, *"Sweethearts of the Air," with* DOROTHY CHASE. *Every Tuesday at 1:15 P. M. over WEBM.*

CHARIS is priced from $6.95 up. The garment illustrated costs $12.95.

CHARIS OF CHICAGO

Distributors of Charis products manufactured by Charis Corporation, Allentown, Pa.

209 South State Street,
9th Floor, Republic Bldg.
Phone: Harrison 6465

CHICAGO RADIATOR CABINET CO.
1817 E. 75th St.
DOR. 6860
FREE ESTIMATES

NEW YORK MAYOR BATTLES TO SAVE CITY 80 MILLION

Must Retrench or Go Broke, McKee Warns.

BY TOM PETTEY.
[Chicago Tribune Press Service.]

New York, Sept. 20.—[Special.]—This city must cut its budget at least $80,000,000 or go bankrupt. That was the ultimatum given to officials and private citizens today by New York's shirt-sleeved, subway riding mayor who has developed a furrowed brow in the 19 days he has served.

"The $17,000,000 we borrowed recently will last us only until Oct. 1," said Mayor Joseph V. McKee. "We won't get any more unless we introduce a program of retrenchment, and that means retrenchment."

Regards Situation as Critical.

The Oct. 1 crisis was not a new ultimatum from the bankers, the mayor intimated, but was his interpretation of the stand advanced by the money lenders months ago. At that time the bankers asked for assurance that a program of economy would be effected.

"I'm going to see that they get that assurance," said the mayor.

The Scot who was catapulted into office by the resignation under fire of Mayor James J. Walker has been driving the budget makers and examiners overtime in order to make this city a good financial risk. The budget office has blazed with lights until midnight this week and the great stone statue of Civic Virtue is not the only "tough guy" in City Hall park these evenings.

Mayor McKee regards the situation as critical and has dropped politics, patronage and all other kindred matters until the budget is settled.

Hopes to Restore Confidence.

"There will be time after Oct. 1," said the mayor, "to take up the matters I have in mind for changes, consolidations and other minor savings. Right now, I've got a job here, a great big one; a job that challenges the best efforts of every one in the administration.

"Are we going to shut down our pay rolls and tell the policemen, firemen and teachers that we haven't any money to pay them?" asked the mayor. "Drastic action is necessary. If I can produce a budget with the saving of 80 to 100 million dollars, we'll be a good risk again. We're in the greatest bond market of all history and the confidence of the people of the United States who buy our bonds will be restored. When the investing public can say, 'Here is an institution worthy of confidence,' we will have done our job."

Mayor McKee insists that the budget which totaled almost 700 million dollars last year be completed in 1932 style before Oct. 10 and has instructed all department heads to keep employes at work nights if necessary to revise estimates and turn them over to Budget Director Charles L. Kohler before they go to the board of estimate.

Regrets Cutting Salaries.

The most painful part of the entire job, the mayor said, was to cut salaries and in some cases eliminate jobs. Mr. McKee recalled that his father worked for a living and there were seven children.

"If father had to lay off for a day," said the mayor, "it was just too bad for mother and us children."

The mayor said he believed the estimate board would fight on his side to bring the finances of the city to a point where credit would be offered freely.

Mr. McKee intimated he might abolish the city planning commission which was one of Mayor Walker's pet projects and which now is directed by the former mayor's personal appointees. Mayor McKee conferred with heads of the commission, which had a budget of $190,000 last year. After the meeting the mayor said most of the commission's work was duplication of work of the board of estimate's chief engineer.

Summary of Mayor's Record.

A thumbnail summary of the McKee accomplishments in 16 days reveals the following major economies:

Sept. 2—Moved to protect city's interests in subways. Sept. 6—Reduced own salary from $40,000 to $25,000; pruned salararies of all department heads; broke up city printing monopoly; began an unemployment census and borrowed 17 million dollars at ½ per cent lower interest rate.

Sept. 7—Sent Walker's $17,000 automobile to garage and moved to save million dollars by eliminating all city owned pleasure cars. Sept. 8—Put city purchasing on sound basis and jacked up fire, tenement house and building departments. Sept. 9—Announced goal of 80 to 100 million budget reduction and ended Bronx market scandal.

Sept. 10—Attacked slot machine gambling, called Dr. William Schroeder of the Walker ranks on the carpet in incinerator deal. Sept. 12—Started court action to determine legality of Nov. 8 mayoralty election in which Walker hoped to get his job back. Sept. 14—Started movement to cut taxicab control board's $126,000 pay roll. Sept. 16—Cut Bronx terminal market pay roll in half.

WALDORF-ASTORIA RECEIVER IS ASKED IN NEW YORK SUIT

[Chicago Tribune Press Service.]

New York, Sept. 20.—Appointment of a receiver for the Waldorf-Astoria hotel was asked in a motion filed in Supreme court today by Bernard Breslauer, a mortgage bondholder, alleging that the hotel and its furnishings are liable to be seized by the New York State Realty company for nonpayment of rent.

Mr. Breslauer brought the suit in behalf of himself and all other bondholders who may wish to join him to protect their holdings in an $11,000,000 bond issue. He declares the bondholders' interest will be foreclosed if the New York State Realty and Terminal company decides to take over the hotel.

Mr. Breslauer charged that there have been various defaults by the hotel in rent payments during the last year, and that it failed to pay interest on its bonds, which fell due Sept. 1, last. He declared the hotel has devised a plan to pay the bondholders their principal and interest, but he charged that the proposed plan "seriously modified" the hotel's obligation to pay interest and principal. The motion for the appointment of a receiver is scheduled to be argued on Sept. 26.

JIMMIE WALKER REACHES ITALY AND IS IGNORED

NAPLES, Italy, Sept. 20.—(AP)—Former Mayor James J. Walker of New York arrived here today on the steamer Conte Grande and encountered what for him was something new. The Neapolitan papers didn't print a line about him.

It was understood the authorities had decided Mr. Walker should be deal with discreetly, particularly in view of the fact that a presidential campaign is going on in the United States. The former mayor now is a private citizen, it was pointed out, and the authorities did not wish to duplicate the exceptional reception he received on his last visit to Italy.

Mr. Walker commented hotely today on reports that while in Italy he would meet Russell T. Sherwood, his missing financial agent.

"Didn't I testify twice under oath that I did not know where Sherwood was?" he said. "Do you think I would lay myself open to perjury charges like that? That's unreasonable, because if I had found him I would have promptly brought him back to New York to testify and that would have obviated any further trial."

CHIEF MEDICAL EXAMINER OF NEW YORK QUITS

New York, Sept. 20.—[Special.]—Dr. Charles Norris, for 14 years chief medical examiner of the city, resigned today in protest against orders from Mayor McKee to reduce his already small budget by an additional 20 per cent.

For years Dr. Norris has tried to get additional funds for his department into the city budget. He has been balked in almost every attempt. The last effort he made was to obtain additional automobiles for the assistant medical examiners under his charge, and he was unsuccessful. Faced with the recent order by the mayor, which deprived every department head of a personal car, in addition to the enforced budget reduction he was ordered to make, Dr. Norris submitted his resignation without explaining why he was terminating his service. The reasons came later from persons close to him.

Dr. Norris has handled many famous homicide cases, including those of Herman Rosenthal, Dot King, and Arnold Rothstein.

CERMAK ORDERS 400 PATROLMEN ADDED TO FORCE

Post New Eligibility List Next Week.

More than 400 additional policemen on the streets of Chicago by Dec. 1, in preparation for the increase in crime customary during the winter season, was the announced aim of Mayor Cermak yesterday.

The mayor asked the civil service commission to hasten the posting of the eligibility list for patrolmen. He pointed out that the city now has only 5,180 patrolmen, whereas in January, 1931, there were 5,568 men in uniform. Since Jan. 1 of this year the number of patrolmen has decreased from 5,345 to 5,160, he declared.

Too Many Generals.

"The number of captains, lieutenants and sergeants has also decreased," said the mayor. "But we're not replacing any of them. We need an army, not more officers. We've got too many generals now."

Police Commissioner Allman said the city council made a lump sum appropriation for 5,400 patrolmen this year. There is, therefore, enough money available to pay 240 new policemen and a total of 400 policemen may be put on the force through the transfer of funds in the police department to the salary fund, he said.

The civil service commissioners announced that the list of persons eligible for police jobs will be posted within a week. Those leading the list will be certified and sent to the police training school at the Fillmore station where Maj. John Bauder is in charge. The training period lasts two months and the fledgling policemen in brand new uniforms will be put into service on or about Dec. 1.

Shorter Training Period.

The training period will be shortened one month from the usual three months, Maj. Bauder said, in order to have the additional policemen working before winter sets in.

A change in the physical requirements for policemen automatically threw out a large number of the 17,000 applications submitted under a previous city administration. About 3,200 passed the more rigorous requirements set up by the new commission. The names of those who passed both the physical and written examinations are expected to be posted next week.

Mayor Cermak said he was also seeking a means whereby more automobiles can be given the police force. There are 127 district squad cars, 25 bureau squad cars and three accident prevention squad cars in service at present.

ONE *American Girl who knows the* SECRET

Cleverly *she* has found the secret of the most glamorous charm of all . . . skin as flawlessly lovely as the Englishwoman's. Hers is now cared for the English way—with Pears' Soap! Guardian of the most famous complexions in the world for fourteen decades!

Get a cake of this translucent, long-lasting soap. Watch its generous lather bring the delicate, natural color to your skin! At all drug and department stores—wherever toilet goods are sold—unscented, 15¢. Scented, a bit more.

Flying Forecast

Special flying route forecasts for the period from 9 p. m., Sept. 20, to noon, Sept. 21 [C. S. T.]:

Chicago-Evansville—Broken to overcast, becoming locally clear to scattered clouds; mostly moderate to fresh north to northwest winds.

Chicago-Cincinnati—Overcast, preceded by rain, probably clearing over extreme north; mostly moderate to strong northeast to northwest winds.

Chicago-St. Louis—Clear to scattered clouds, preceded by local broken to overcast; mostly moderate to fresh northeast to northwest winds.

Chicago-Detroit-Cleveland—Overcast to broken, preceded by local rains and followed by clearing over west portion; moderate to fresh shifting winds.

Chicago-Twin Cities—Mostly clear, preceded by some cloudiness near Chicago; gentle to moderate shifting winds.

Chicago-Omaha—Mostly clear, preceded by some cloudiness over extreme east; gentle to moderate shifting winds.

Chicago-Kansas City—Mostly clear, preceded by some cloudiness over extreme east, and possibly increasing cloudiness over extreme west; gentle to moderate north to northeast winds, except shifting winds over extreme west.

Route forecasts for 12 hours ending at noon:

Atlanta-Evansville—Broken clouds to overcast, probably occasional showers south of Nashville.

Cleveland-New York—Overcast with occasional rain in and west of mountains and mostly overcast with probability of occasional showers Wednesday morning east of mountains.

State Approves Contract for Chicago-Elgin Road

The state highway department yesterday approved a contract between the Cook county highway department and Allied Contractors, Inc., of Chicago for the construction of 4.82 miles of concrete on the Chicago-Elgin road, a continuation of Irving Park boulevard. Work is to start this fall. Four miles of Irving Park boulevard, west of Roselle, is now under construction. The new county highway parallels within two miles the forty foot Lake street highway. The contract price of this 4.82 mile section is $192,367.

THIRD MEMBER OF RAPE GANG GETS 15 YEARS

Clarence Haerle, 21 years old, 2922 Marmora avenue, one of a gang of three confessed rapists who preyed upon women of the northwest side, was sentenced to 15 years in the penitentiary yesterday by Chief Justice John Prystalski in Criminal court. Haerle, the son of a policeman, pleaded guilty to a charge of rape.

His accomplices were given two terms of one year to life each and additional sentences of 105 years yesterday by Judge Prystalski. They are Richard Kamrowski, 26 years old, 2820 North Marmora avenue, and Clarence James, 19 years old, 2249 North Mason avenue. All three men will face further charges today.

Haerle said that he was intoxicated and tried to blame his companions for the crime of which he was convicted.

"Haerle is worse than the others," Prosecutor Voyle Johnson said, "because his environment and education were better."

Two youths charged with the rape of two sisters, 13 and 15 years old, were held to the grand jury in bonds of $2,500 each by Municipal Judge J. William Brooks in the Boys' court yesterday. They are Edward Aplin Jr., 18 years old, 2307 South Union avenue, and John Harvey, 20 years old, 2704 Emerald avenue.

FLY to KANSAS CITY
$21.00 Round Trip $37.80
Fares include lunch
Tri-motored planes; 2 pilots
COOL—CLEAN—FAST
3 PLANES DAILY
Lv. 10:15 a. m. 4:00 p. m. 8:30 p. m.
400 SO. MICH., WAB. 0230
Hotels; Postal and Western Union Offices
UNITED AIR LINES
40,000,000 MILES EXPERIENCE

Stevens

You're ready for anything in this

SUIT *with separate* LAPIN CAPE!

Suede Cloth gives it that smart dull finished appearance. And just look at the dash of the little Lapin Cape.

Brown and green, with brown lapin; red with black lapin. 12 to 18. $65

SUITS—FOURTH FLOOR

and Murande's WAFFLE CREPE BLOUSE

With puff sleeves and demure nun's collar of rough satin. Wine, green, brown, black. Sizes 12 to 20. Only one of many exciting styles. $7.95

BLOUSES—THIRD FLOOR

Chas. A. Stevens & Co.
19-25 NO. STATE ST. STORE OPEN 9:30-5

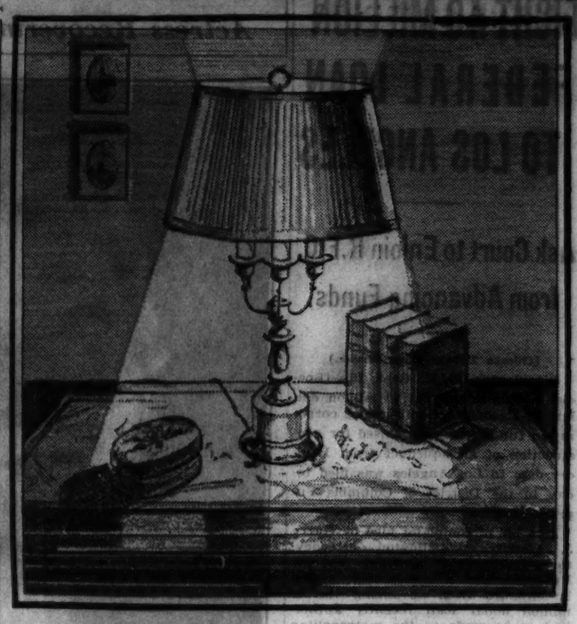

Onyx Base Table Lamp $6.95

This smart-looking, 3-candle cluster, full table size; has a high grade, pleated celanese shade, and an imported Pedrara onyx base. Pay down only $1

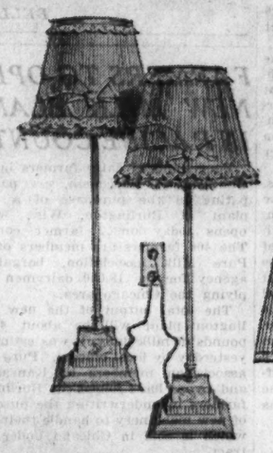

$1.00 DOWN

NEW IDEA VANITY CANDLESTICKS

New styles in shade making add to their beauty; rose, orchid, green, or peach georgette shades with *new opaline lining.* Genuine Brazilian onyx base; gold plated mounting and stem. Pay down only . . $5.00 *per pair* $1

Indirect Junior Lamp

Beautiful new style silk shades adorn these modern and highly practical "indirect" lamps. Large bulb for overhead indirect illumination; 3-candle cluster for general use. Pay down only $14.95 $1

COMMONWEALTH EDISON
ELECTRIC SHOPS
Downtown—72 W. Adams St.—132 S. Dearborn St.
All Phones: RANdolph 1200, Local 1229
BRANCH STORES OPEN SATURDAYS UNTIL 9:30 P.M.
Broadway—4562 Broadway
Logan Square—2618 Milwaukee Ave.
Irving Park—4833 Irving Park Blvd.
Madison-Crawford—4231 W. Madison St.
Ashland—4834 South Ashland Ave.
South State—3460 South State St.
Englewood—852 West 63rd Street
South Chicago—2950 East 92nd St.
Roseland—11116 South Michigan Ave.
To all purchases made on the deferred payment plan, a carrying charge is added.
FEDERAL COUPONS GIVEN

"Is your HUSBAND *irritable?*"

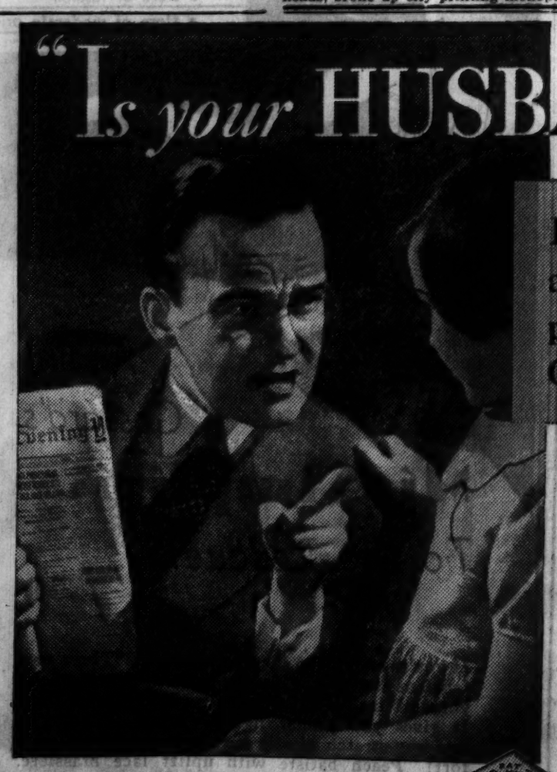

Probably there's a very simple physical cause—CONSTIPATION!

Copyright, 1932, Standard Brands Incorporated

ARE you afraid? You have every right to be . . . Your husband isn't just irritable. *He's sick!*

Doctors say that irritability frequently has a simple physical cause . . . *Constipation.* We aren't leading healthy lives—not enough exercise—too much heavy food—daily neglect of important body habits.

You know what happens. Our systems are weakened—and refuse to throw off their accumulated waste matter regularly.

Actually, the intestines have become stagnant. Poisons form—seep into the blood—circulate through the body, leading to headaches—upset stomach—unpleasant breath—a persistent "tired" feeling. That morning grouch.

Don't neglect this condition—it's too easily corrected. Doctors recommend—*fresh yeast!*

What Fresh Yeast does

Eaten daily, Fleischmann's Yeast attacks and softens the clogging wastes in the intestines. At the same time it actually "tones" and strengthens the muscles that help to eliminate these residues.

Thus disturbing body poisons are gently carried away. Sound sleep returns. Appetite picks up. Back comes youthful energy—a healthy digestion—a smile!

You can get Fleischmann's Yeast—rich in vitamins B, G and D—at grocers, restaurants and soda fountains and directions are on the label. Why not get a supply today?

DOCTORS KNOW that ragged nerves and bad tempers often mean one thing . . . constipation! To correct this evil in a natural way they advise Fleischmann's Yeast.

Fleischmann's Yeast is a Health Food thousands eat—3 Cakes a Day!

RESORTS AND TRAVEL
Ocean Travel.

The World's Fastest Liners

SEPT. 25
EUROPA
OCT. 1
BREMEN

TO ENGLAND • FRANCE • GERMANY
FIRST • SECOND • TOURIST • THIRD

The North German Lloyd

130 W. Randolph St., Chicago, Tel. Franklin 4130, or your local agent

RESORTS AND TRAVEL
Ocean Travel.

A new ship • A galaxy of wonders

S. S. LURLINE
SOUTH SEAS & ORIENTAL CRUISE

25,000-mile parade of events, countries, peoples, 21 ports! 14 countries! Itinerary sparkles with such jewels as BALI and PORT MORESBY on direct call. ANGKOR WAT optional.

Sailing from
NEW YORK, *January* 12
SAN FRANCISCO, *Jan.* 27
LOS ANGELES, *Jan.* 28
FARES $1250 up

Star cruise of 1933. See the Pacific's greatest wonders in the Pacific's newest ship. Average cost-per-day like living at home. *Details at all travel agencies or*

THE OCEANIC STEAMSHIP CO.
Matson Line
New York • 535 Fifth Ave.
Chicago • 230 N. Michigan Ave.

West Indies and Caribbean Cruises
From New York, 10 to 20 days, $95 up.
From New Orleans, 8 to 16 days, $65 up.
UNITED FRUIT CO., 111 W. Washington St.

GO CANADIAN PACIFIC
World Cruise—Europe—The Orient

Advertise in The Tribune

RESORTS AND TRAVEL
Ocean Travel.

EUROPE
By a famous service via Plymouth, Boulogne-sur-Mer Rotterdam
Greatly Reduced Rates
VEENDAM, Sept. 28, 1 AM
STATENDAM OCT. 8
Regular sailings thereafter
See your travel agent or
HOLLAND-AMERICA LINE
40 N. Dearborn St., Chicago

AUSTRALIA
NEW ZEALAND, SOUTH SEAS
via Tahiti and Raratonga
Mail and passenger service from San Francisco every 28 days.
For Fares, etc., apply Union S. S. Co., 220 California St., San Francisco, or James F. Robertson, Inc., 333 N. Michigan Ave., Phone State 3234-3235, or any tourist railroad or steamship agent.

The Shortest Bridge to Europe
CUNARD & ANCHOR LINES
346 No. Michigan Ave., Chicago

Fortnightly de Luxe service to SOUTHERN FRANCE, ITALY, EGYPT, PALESTINE AND SYRIA
AMERICAN EXPORT LINES
327 S. La Salle St., Chicago

GRACE LINE
NEW YORK CALIFORNIA
South and Central America

SAIL TO CALIFORNIA
Via Havana and Panama Canal on Round the World President Liners. Dollar Steamship Lines, 110 South Dearborn St. State 9067.

MEDITERRANEAN and All Europe. De luxe service on famous express liners via the smooth Southern Route, preferred by American travelers. ITALIAN LINE, 332 South Dearborn St.

JAPAN and CHINA by N. Y. K.
by large and fast motor liners to Orient from San Francisco, Los Angeles, Seattle, Vancouver

DO THE FILIPINOS WANT FREEDOM? THEY'RE NOT SURE

They Cry for It, but Eye Added Responsibility.

BY PHILIP KINSLEY.
[Chicago Tribune Press Service.]

MANILA, P. I., Aug. 22.—[By Mail.]—Independence! The word brings a smile and a shrug in the Philippines, an attitude of resignation and weariness. It is the lifeblood of politics, the obsession of business, the dialectics of conversation. So many years, so much talk, and nothing done, the people say. A catastrophe to the Philippines and an economic blow to America, the traders say. God's work or the devil's work is in it, according to the point of view.

A subtle change has come over the discussion of this subject in the last two years. Until separation from the United States, involving the end of free trade, became imminent, the economic sacrifices and dangers were not widely appreciated. Now the seamy side of the gay coat of freedom has been exposed. Leaders are doubtful and hesitant in their private view, although for political reasons abandoning nothing. The propaganda of the last twenty years has borne fruit here and in congress. They will vote for independence although it hurts.

A Word Picture of Islands.

Let us get a picture of these islands, a far flung barrier reef against the coast of Asia, extending from Japanese to Australian possessions. Two million farms tilled by a peace loving, Christian people. Gold, coal, sugar, cocoanuts, rice, tobacco, rubber, untouched areas of mountain and upland, forests and harbors and fisheries. Nearly 10,000 little schoolhouses, with 1,316,126 children enrolled. Universities with 20,000 students, one institution 25 years older than Harvard. A whole people lifted toward the light.

Ships of the world sail to the doors of Manila, anchoring at the foot of the green Luneta. The inter-island ships pass up the river to the heart of the city, the wall of banks and commercial houses along Muelle de la Industria and the green and flowering Magallenes drive that skirts the old walled city. Manila aspires to new heights and colors. The people have put on shoes and wear white coats and trousers in European fashion instead of the old free flowing flowered shirt. They carry books and read papers. They swarm in government and business, reaching steadily out for more.

Modern and Medieval.

They speak book English haltingly. They stare at white men with brown and fathomless eyes. They ride in a multitude of cars, honking through the old, narrow Spanish streets or sailing along the bay front in the cool breeze. Here the dawn comes up like Kipling's thunder and the sunsets are of unearthly beauty. Friars in middle age costumes walk the battlements of their ancient churches in the evening. The Angelus rings out. Women, with babies and other burdens, in poor black dresses, bare feet in old slippers, enter the wide open gates to kneel on the cold stone before the cross.

Other cities, hot for trade and politics and growing. Iloilo, Cebu, Zamboanga, 48 provincial capitals, a mountain and pagan province where wild men still hide from civilization, a rich Mohammedan province now brought under the rule of the dominant Filipino. An efficient Malay soldiery. A Filipino scientific society. Testimony that in medicine, in science research, in law, in sailoring and engineering, and in many tested ways the Filipino mind discloses a capacity that would command respect anywhere. Social life and politics become self-evident maturities.

A Glimpse at the Top Crust.

Here is a little newspaper social chat which gives a glimpse of the top crust:

"Malacanan palace was a mass of gleaming lights set among rain drenched trees and shrubs on Saturday evening when the governor general and Mrs. Roosevelt entertained with a reception and ball in honor of the ninth Philippine legislature.

"Receiving the throngs of guests who poured into the ballroom from a seemingly endless line of cars that circled into the palace grounds were the following: The governor general and Mrs. Roosevelt, Mrs. Manuel L. Quezon, Senator Benigno S. Aquino, acting speaker and Mrs. Antonio de las Alas, and Mrs. Manuel Roxas.

"Mrs. Roosevelt was wearing a cloth of gold gown with a jeweled band about her clusters of soft little curls. Mrs. Quezon wore a metiza costume of an unusual blue green shade, embroidered in threads of silver, while Mrs. Roxas wore sea green."

Spanish rule was the culture ground of this flower for hundreds of years. Before the Americans came, however, the Filipino people could not aspire to higher office than presidente of a municipality, under the watchful eye of the friar. Now they sit at the long polished cabinet table in proud carved chairs, equals with the Americans. They dream of a great new capitol in Burnham park, with a Filipino president of their own republic.

But what of this independence? What of the spectress of a cheapened standard of living, like Java and India, unsold crops, economic penetration or racial absorption by China and Japan, internal dissension, closed markets? There are 700,000 farmers in one province who live by sugar. What will happen to them?

The Independence Creed.

These people are independent now and on the way to as much happiness and prosperity under American sovereignty as they would find under any system of government. But that is not the point.

"Illinois might be better off under a Chinese governor, but would the people stand for it?" asked a Filipino.

The Independence Congress in Manila in 1930, attended by 1561 delegates representing every section and class, said in its creed:

"No matter how lightly an alien control may rest on a people, it cannot, it will not, make that people happy. Differences in race, history and civilization render difficult, if not impossible, a common life under one flag between the American and Filipino people."

Filipino leaders agree privately that a separation is inevitable, but would like a ten year transition period to soften the economic blow. Freedom, autonomy without complete withdrawal of favorable trade relations and military protection, would probably suit them better than anything else, but this conflicts with the settled American conviction that there can be no responsibility without authority.

Music Festival Star Reveals Her Marriage

Mr. and Mrs. Richard Byron Vail as bride made cake yesterday in home at 6345 South California avenue. The bride was Sophie Paske, Chicagoland's "best woman singer" in festival conducted by Chicago Tribune. She yesterday revealed her marriage to Vail, a pianist, on Aug. 16.
[TRIBUNE Photo.]

A Secret Bride

Sophie Paske, 23 years old, who was chosen "the best woman singer" at the third Chicagoland Music Festival, sponsored by THE CHICAGO TRIBUNE, revealed yesterday that she was married on Aug. 16 to Richard Byron Vail, musician, former pianist on the staff of W-G-N, THE TRIBUNE radio station. The couple are living with Miss Paske's parents, Mr. and Mrs. S. J. Paske, 6345 South California avenue. Mr. Vail is the son of Mr. and Mrs. Thomas R. Vail, 619 West 62d street.

A FULL QUART

when you buy two bottles of

CLICQUOT

Two pints of 16 ounces each make a full quart. 32 ounces (instead of about 28) conveniently put up in Twin-Pak containers. The ideal way to buy a quart . . . and get it. Specially priced at most stores. No extra charge for bottles—they're free.

That Extra Something

Your money's worth! *Full* pints—16 ounces instead of 12. Look at the label.

CLICQUOT CLUB GINGER ALE

BAB-O IS BEAUTIFIER
in millions of bathrooms.
BAB-O brightens tubs and tiles, basins and floors...quickly and easily. Let it take the gloom off your enamel and porcelain and put a gleam all over your home. BAB-O is economical because a little goes a long way.
BAB-O
BRIGHTENS BATHROOMS...quickly...economically!

DANUBE PARLEY ASKS SURPLUS GRAIN SUBSIDY

Meeting Ends with Advice for Prosperity.

STRESA, Italy, Sept. 20.—(AP)—The Danubian conference tonight approved in principle a draft convention recommending among other steps the creation of a grain subsidization fund of 75,000,000 gold francs [$15,000,000] to relieve distress in central and southern Europe.

After approving a report of the financial committee, and deciding to pass along that report together with one from an economic and agrarian committee to a commission of the European union for study at Geneva, the conference adjourned.

The financial committee in its final report recommended direct negotiation between debtors and creditors for settlement of short term debts, with special regard for the needs of the individual debtor nations, and provisional mitigation for long term credit.

Asks States to Donate.

This committee also referred to the creation of a fund for currency stabilization, recommending contributions from all states adhering to the draft convention. The convention itself was approved in principle, but Germany declared herself unable to contribute financial aid to the Danubian states.

The agrarian committee's recommendations advocated creation of the $15,000,000 fund to subsidize the exportable surplus of Danubian grain—wheat to be given a subsidy of two francs per quintal, and barley and maize, 1.50 francs per quintal.

Prefacing its report, the financial committee said the positions of the states of eastern and central Europe being "substantially different, it was decided merely to advance proposals of a general character applicable to all."

It was emphasized that a paramount necessity was the maintaining of balanced budgets.

FLYING FAMILY AND CREW OF FOUR REACH SCOTLAND BY SHIP

ABERDEEN, Scotland, Sept. 20.—(AP)—The flying Hutchinson family, who with their crew of four were rescued from the bleak Greenland coast after wrecking their transatlantic plane recently, landed at Eriboll, Scotland, today from the British steam trawler Lord Talbot, which rescued them. George Hutchinson, his wife and their two small daughters were all well, although the two girls appeared to be tired. The party was taken by motor to Lairg. They are en route back to New York.

EUROPE IS SKEPTICAL

BY WILLIAM SHIRER.
[Chicago Tribune Press Service.]

VIENNA, Sept. 20.—Every capital in central Europe tonight was skeptical of the results of the Stresa conference. Newspapers, reflecting government attitudes, were unanimously, if cynically, reminding themselves that the conference limited itself to "advice." They pointed out that what the Danube valley needs is not more advice, but prompt action, if an economic collapse is to be averted.

As a Vienna newspaper caustically commented tonight, "the advice from Stresa is not bad, but not new. Everybody knows what is the matter with central Europe and what to do. The trouble is that nobody is willing to start doing it."

Austrian Industrialists Protest.

Vienna feels that if the Stresa recommendations are ever carried out, they may solve the difficulties of the four agrarian states, Hungary, Rumania, Jugo-Slavia, and Bulgaria, the grain surpluses of which would be absorbed by the western industrial countries. But this leaves Austria, which is 65 per cent industrial, and Czechoslovakia, which is 50 per cent industrial, out in the cold.

Indeed, spokesmen for Austrian industry waited on the government tonight and complained bitterly against Austria signing the Stresa agreement, claiming that it sacrificed them to the agrarians. They complained that Stresa merely gives them the right to make preferential agreements, which they already possess.

'AIR BOOTLEGGER' SURRENDERS IN WARRANT PLOT

P. David Pinkussohn, alleged airplane bootlegger, surrendered yesterday at the Criminal Courts building for questioning concerning the forgery of Cook county tax anticipation warrants. John Ballwin and Thomas Nelson, former convicts, and John R. Steele, a former banker of Lakeville, Ind., charged with conspiracy after the fraudulent warrants were found in South Bend, Ind., named Pinkussohn as a co-conspirator.

Pinkussorn was surrendered by his attorney, Abraham Marovitz. He denied any part in the plot to circulate the forged warrants. A petition for a writ of habeas corpus was obtained by Attorney Marovitz, and Judge John Prystalski ordered that Pinkussohn be booked or released by 2 p. m. today.

The Committee
Chicago Tribune
Dear Art—
You'll see by the newspaper clipping that I am now married! And I am happy as I can be. I have an apartment at the Seneca and have furnished it beautifully. It's the talk of the town and now the Seneca will be the talk of the town, too, for I am going to live there myself.

Our two, three and four-room apartment suites rent at very low cost, with additional discount on lease.

THE SENECA HOTEL
200 EAST CHESTNUT

Just Think of It

PIANO ACCORDIONS from WURLITZER'S AT OVER 50% SAVING

We have only a few very latest model Accordions listed by manufacturer at $168.00 for the instrument only.

NOW ON SALE $99.50 COMPLETE No More to Buy

Including
Free Carrying Case
Free Instruction Book
35 FREE *Lessons in our own studios*

Our easy payment plan makes it possible for you to buy your accordion NOW.

WURLITZER
329 So. Wabash Ave.
OPEN EVENINGS

NOTE—This week we have another EXTRA SPECIAL to offer. A brand new model Tenor Banjo in case with FREE Instruction Book and 25 FREE Lessons complete for only $49.75. Instrument alone cannot be duplicated for double the price.

Advertise in The Tribune

WARNING to PROPERTY OWNERS

TODAY a letter came to my desk that deeply impressed me. It was written by a woman—the mother in a typical American family. Her little home had been saved from foreclosure by a coat of new paint, for which a part of their meager savings had been paid.

Those few gallons of fresh paint had so revived the appearance and enhanced the value of the property that the mortgagee had consented to renew the loan . . . and the little home was saved.

I could not help thinking of the *thousands* of homes and buildings that are shabby and unattractive today due to several years of neglected painting; of the millions of home owners who, because of reduced incomes and enforced economy, have been obliged to sacrifice painting for taxes, interest, assessments, to say nothing of food, clothing, heat and other essentials of comfort and health.

You have seen these paint-starved houses and buildings, as have I. They are everywhere about you. Perhaps your home is included.

Do you understand what they signify? Do you realize what will happen to wood or metal that is literally naked of paint if these houses and buildings face the attack of another season of rain, snow, ice, and frost?

Never in the history of our country has the situation been paralleled.

Property owners face an added burden of expense amounting to millions of dollars *for repairs and replacements* next spring.

And the crisis, in my opinion, will be reached *this coming winter* when paint of four, five, and even six years exposure to the weather will be unable to resist the elements—when badly weathered wood and metal will be easy prey for rot, rust and decay.

Today the big question facing thousands of property owners is plain. It is *"paint or pay."* Either you must invest *a little* this fall in new paint or you must take the risk of paying many times the cost of paint to repair the damage done by rot, rust and decay this winter.

Even at the sacrifice of other things, have your house or buildings completely repainted now. No investment you can make will pay better dividends. And nothing you can buy will make you and your family *feel* so uplifted and cheerful.

If you cannot arrange to do a complete repainting job now, at least *give the badly weathered places a coat or two of protecting paint.*

Look especially, to the window sills, thresholds, outdoor porches and steps; the joints of porch railings and palings; the bases of pillars; the edges of eaves; the roof; the gutters and down spouts. These are the *vital spots* where water lodges—where ice and frost settle—where rot and rust attack first.

A few dollars' worth of good paint, applied now, will protect these vital spots—will tide you over this crucial winter. And it will probably save you a much greater expense for repairs and replacements next spring and summer.

Under existing conditions, you may be tempted to buy a cheap paint because of its low price. I hope you will not make this costly mistake.

Even on sound lumber, inferior paint is a poor bargain. But on weathered wood, which is very porous, such paint is worse than useless. It gives you a false feeling of security and leaves you without protection.

Prices of well-known, established brands of paint are now the lowest in fifteen years. Enough good, dependable paint can be purchased for a few dollars to protect all the badly weathered surfaces on your building.

Again I repeat, do a complete paint job this fall if you can. But at least do the vital *exposed places* before it is *"too late."*

President
THE SHERWIN-WILLIAMS CO.

This message to the property owners of America is sponsored by the following paint manufacturers and their dealers:

ACME WHITE LEAD AND COLOR WORKS
DETROIT WHITE LEAD WORKS
W. W. LAWRENCE & CO.
LINCOLN PAINT & COLOR CO.
THE LOWE BROTHERS CO.
JOHN LUCAS & CO., INC.
THE MARTIN-SENOUR CO.
PENINSULAR PAINT & VARNISH CO.
THE SHERWIN-WILLIAMS CO.

Chicago Daily Tribune

THE WORLD'S GREATEST NEWSPAPER

FOUNDED JUNE 10, 1847

ENTERED AS SECOND CLASS MATTER JUNE 8, 1903, AT THE POSTOFFICE AT CHICAGO, ILL., UNDER ACT OF MARCH 3, 1879.

All unsolicited articles, manuscripts, letters and pictures sent to The Tribune are sent at the owner's risk, and The Tribune company expressly repudiates any liability or responsibility for their safe custody or return.

WEDNESDAY, SEPTEMBER 21, 1932.

THE TRIBUNE OFFICES.
CHICAGO—TRIBUNE SQUARE.
MILWAUKEE—TRUST COMPANY BUILDING.
NEW YORK—220 EAST 42D STREET.
WASHINGTON—815 ALBEE BUILDING.
BOSTON—718 CHAMBER OF COMMERCE BUILDING
ATLANTA—1825 RHODES-HAVERTY BUILDING.
LONDON—135 FLEET STREET.
PARIS—1 RUE SCRIBE
BERLIN—WILHELMSTRASSE 69 A.
MADRID—CALLE ESPALTER 5.
RIGA—ELIZABETES IELA 15/3.
ROME—GALLERIA COLONNA (SCALA A)
VIENNA—AM MODENAPARK 6.
WARSAW—PLAC KRASINSKA 6.
GIBRALTAR—HOTEL CECIL.
SHANGHAI—28 AVENUE EDWARD VII.
TOKIO—IMPERIAL HOTEL.
MEXICO CITY—HOTEL REGIS.
PANAMA CITY—HOTEL CENTRAL.
SPECIAL REPRESENTATION.
SAN FRANCISCO—820 KOHL BUILDING.

THE TRIBUNE'S PLATFORM FOR CHICAGO

1. *Keep appropriations within revenue.*
2. *Pay the defaulted bonds.*
3. *Overcome crime.*
4. *Speed up railroad passenger service.*
5. *Make Chicago the first city in the world.*

"The newspaper is an institution developed by modern civilization to present the news of the day, to foster commerce and industry, to inform and mold public opinion, and to furnish that check upon government which no constitution has ever been able to provide."

TAXED BEYOND ENDURANCE.

The difficulties which the legislature is encountering in trying to find money for poor relief would be considerably lightened if Chicago were not already taxed beyond endurance.

The legislature is trying to find 36 million dollars to keep the unemployed of Illinois from hunger and cold this winter. The income taxes paid to the federal government from the Chicago district alone last year totaled 183 million dollars, which is more than five times the amount required for relief. The federal government, needless to say, takes a great deal more than that amount out of Chicago. Every package of cigarets sold in Chicago means a 6 cents tax on this community. Every gallon of gasoline adds another cent of federal taxation. Every check written takes another 2 cents of Chicago's wealth. There is no means of estimating what proportion of the total tariff revenue is paid by Chicago consumers, but it amounts to many million dollars.

Little of this money comes back to Chicago. Much of it is frittered away in maintaining shore stations for the navy which could be dispensed with without loss of security. More is spent in maintaining army posts which every soldier knows to be superfluous. The government blew the best part of half a billion dollars in a gigantic speculation in wheat and cotton. It is spending more than 150 million dollars in building an electric light plant and a reservoir for Los Angeles and has just added 40 million dollars in the form of a loan, so-called, for the construction of an aqueduct from the Colorado river. The money which Chicago might be spending on its poor is maintaining tailor shops for army officers and a dairy farm for the Annapolis cadets. It is being squandered in the dredging of streams which will never float a barge and in maintaining barges on streams where there is little traffic. Political postmasters get their share of Chicago's money. Under the circumstances it is not surprising that Chicago cannot easily meet its own problems of poor relief from its own resources. The government takes too much and leaves too little. Federal taxation takes at least two-thirds as much money out of Chicago as Chicago required to operate all its local governments at the peak of the spending era.

Nor is that the whole story. The state of Illinois spends 50 million dollars a year on building and maintaining roads. Of that sum approximately a half comes out of Chicago and perhaps as much as a twenty-fifth is spent in Chicago. The rest goes to other sections of the state, where much of it is spent in building private roads for country squires or in the service of loans made in previous years to build such roads. To say that 10 million dollars a year of Chicago's tax payments goes for these purposes is certainly not to exaggerate; if anything, 10 million is an understatement.

No community can stand such a drain upon its resources as Chicago has had to bear. Chicago in the past has always taken care of its own poor and unfortunate and would do so this winter if it could, but the tax exactions have been too severe. Neither Chicago, nor, indeed, civilization, can survive and function when weighted down with a tax burden as brutal as that extorted by the Plantagenet kings of England.

SALESMANSHIP.

We should be more impressed by the material on probation sent us by the state department of public welfare if we had been able to find in it any direct reference or discussion of the abuses which have appeared in the administration of the system. We are informed, for example, that what probation needs is "sympathetic judges, trained probation officers, more adequate appropriations, improved legislature, a more informed public, full or part time service in every county in the state, a realization on the part of taxing bodies that probation costs one-tenth as much as incarceration and is over 75 per cent successful in its results."

The material before us is, in fact, an example of high pressure salesmanship for a government bureau, its support and expansion. It seeks more money and more power. It shows no interest in the weaknesses developed or in measures to safeguard probation from perversion and abuse. We read that "the bandit, the murderer of today, was only a harmless kid who ran the streets yesterday" and much more about the expediency of prevention and salvage. But nothing about the protection of the public from the dangers to which sentimentalism and improper influence in the administration of the law expose the community. No one would gather from this official advertising that such dangers exist.

It is our opinion that it is a prime duty of the probation bureau to consider them and to propose practical means of avoiding or mitigating them. The literature before us shows no sense of this duty, but is concentrated upon selling itself to the public, like all government bureaus. An intelligent and disinterested devotion to the objects of probation, which every well disposed citizen approves, would show less concern for more appropriations and more concern for the safeguarding of the system from the abuses which discredit and defeat it.

FULL DISCLOSURE.

The widespread wreckage of the Insull utility collapse and such revelations as have thus far been made public of dubious methods in finance impose upon both the state's attorney and the district attorney the duty of searching investigation and energetic action wherever justified. It is also incumbent upon these officials and upon every one connected with proceedings growing out of the complicated predicament of the companies to give security holders all possible facilities to investigate freely and to sue responsible officers and directors in case of frauds or irregularities.

Only harm can come from efforts to cover up. Individuals who have lost their investment in these enterprises have a right to be informed or to make themselves acquainted with all the facts for such action as they may wish to take. The public has a right to know all the facts, that it may protect itself from recurrence of errors and wrongs exposed.

REPLY TO A CORRESPONDENT.

A contributor to the Voice of the People the other day said he could see no merit in such housing proposals as are now before the legislature. What good, he asks, can possibly come from the construction of more apartment buildings when every one knows that Chicago is already oversupplied with apartments?

There is some sense in that argument, but not much. There is an oversupply of apartments in the better residential areas of Chicago. There is an oversupply of apartments renting at $15 a room and upward. Perhaps 25 or 30 per cent of the population of Chicago can afford to live in the kind of apartments of which there is an oversupply. But throughout the building boom there was little or no construction intended to meet the requirements of the majority of the population of Chicago who cannot afford to pay as much as $60 a month for a four room flat. There is not now and there never has been in our time an oversupply of desirable quarters for families of small income. It is to fill that need that housing legislation is now desired.

Our correspondent overlooks the fact that the new housing for the most part will not be erected on vacant land, but on land now occupied by slum dwellings. The wrecking of existing structures will mean a temporary reduction in the supply of dwellings, and the new buildings, when erected, will not house many, if any, more persons than are now occupying the insanitary buildings to be replaced.

The writer of the letter made one other point. He said housing legislation is just another means of milking the taxpayers for the benefit, this time, of building labor, contractors, architects, etc. What he seems not to recognize is that the damage to the taxpayer, if any, has been done already. Congress voted more than a billion dollars to be invested by the Reconstruction Finance corporation in self-liquidating projects. That money is going to be spent somewhere. The corporation has already allotted 40 million dollars to Los Angeles to build an aqueduct. The money will be spent everywhere except in Illinois unless legislation is enacted permitting Illinois to use some of it for housing.

As a matter of fact, the earning record of large scale housing projects justifies the belief that investment in them will be repaid with a good deal less difficulty than if the money were sunk in toll bridges, aqueducts, and tunnels.

MICHIGAN AVENUE TRAFFIC.

The Chicago Motor club is trying to find out why a progressive traffic control system has not been installed on Michigan avenue. The Lincoln park board, which has jurisdiction north of the bridge, is favorable to the plan and so is the city, which has jurisdiction from Randolph street to the river. The south park board has discovered reasons for opposition.

Under the circumstances there is no reason to wait for the south park board to acquire an education. The Lincoln park board, working alone, can time the lights north of the bridge to permit an uninterrupted trip to the outer drive at North avenue. The technical problem on that stretch is almost exactly the same as the problem on La Salle street, where the solution is entirely satisfactory. Or the Lincoln park board and the city might cooperate in setting up a system to function north of Randolph street.

The solution of the traffic problem on La Salle street is so clear a demonstration of what can be done that there can be no excuse for failure to adopt the same method where it is even more urgently required.

Editorial of the Day

GOVERNMENT AND BASEBALL.

[Illinois State Journal.]

Manager Charlie Grimm of the Chicago Cubs attributes the success of his charges to the fact that he plays first base and lets other team members play their own positions. He does no "master minding," his managerial acts being confined to the selection of the pitcher for the day's game and occasional insertion of a pinch hitter. As a result of Grimm's policies the Cubs are leading the National league by eight games, have won ten in a row and 20 of 25 games played since Grimm took charge.

How would Manager Grimm's policies work out in government? Can the nation prosper when government continually is dabbling in business and in industry? Many thinking citizens believe that Uncle Sam already has his fingers in too many private pies. Gov. Roosevelt, the Democratic presidential nominee, deplores this situation and as a remedy offers even more government regulation and interference.

The national government is not a baseball team and few analogies may be drawn between the two, but the Chicago Cubs are playing heads up, enthusiastic baseball while our citizens are cross, bitter, and not pulling together. There are those who say that Manager Charlie Grimm is only lucky, but there can be no denial of the fact that he has been getting results.

A POPULAR SPOT.

Mrs. Meier—As I was passing under the scaffolding of a new house my hat caught and my husband had to buy me a new one.

Mrs. Dreier—In which street was that?—Schweizer Illustrierte, Zofingen.

A LINE O' TYPE OR TWO

How to the Line, let the quips fall where they may.

R. L. A.

PISH TUSH MY DEAR WATSON!

New York, Mr. Holmes, is complaining bitterly because dry agents in evening dress are raiding their most fashionable speakeasies. It is indeed foolish, Watson, for the upper classes in New York, when innocently sipping hootch at their evening parties to be deceived by dry sleuths merely because these stern officers of the law are immaculately clad in evening dress. Why, how come, Mister Holmes? In New York everybody who wears an evening dress suit is accepted at once as a member of the Four Hundred and a lineal descendant of both the haughty Vanderbilts and the noble Astors. Pish tush my dear Watson! Also what rot. A dry enforcement officer in full evening dress may be readily recognized as a minion of the law by the fact that he wears tan shoes and purple socks with yellow polka dots. But hold, Mister Holmes, you do not know New York. Such a one as you describe may truly be a dry enforcement sleuth, but he might also be a Brooklyn ward leader, a Bronx alderman, or a Big Butter and Egg Man from the West. Oh, run away, my dear Watson, New York is a silly place at best and, besides, I've got to solve three murders before tea. Good afternoon.

AS LITTLE CHILDREN.

As little children playing along the wide seashore,
Gathering pearly shells, turning them o'er and o'er,
Tiring of each in turn but to seek a brighter one—
So play we, children all, till life's play hour is done.

As little children playing along the wide seashore,
Building their houses of sand where the wild waters roar,
Then, when the waves devour, crying out to the heedless deep—
So play we, children all, and are left on the shore to weep.

As little children playing along the wide seashore,
Launching their fragile barks freighted with precious store,
Tracing their wayward course till the waves their treasures spend—
So play we, children all, and shall unto the end.

THOMAS CURTIS CLARK.

GREATEST EXCITEMENT known in Washington since the expulsion of the bonus marchers; the White House turtle has disappeared. It is a little turtle that has been prowling around in the bushes since the days of Theodore Roosevelt and has never been missing before. A search of the shrubbery around the White House revealed a Democratic campaign document, "Hoover Means Free Soup Kitchens," and it is thought the turtle got his wind up and fled to the Democratic camp for protection.

OUR PRIZE MEDAL TODAY for the meanest man goes to the goof who hasn't taken his vacation yet and who, now that everybody else has had their little trip, goes around braggarting and boasting about the pleasant days that lie before him. Oh, how we hate that man! May some big muskellunge or catfish or big mouth bass climb in his boat and grab the oars away from him and chase him overboard.

THE MIDNIGHT SYMPHONY.

The Midnight Symphony I'm thinking of is not yet written. I suggested it, a week or so ago, to one or two of the town's musicians; they were so struck with the idea that they immediately left town, on vacation, presumably to think it over. This gives me a chance to write the Midnight Symphony myself. But when it comes to real music I can point better than I can counterpoint. I'll still be satisfied to have written the program notes for the Midnight Symphony.

The idea is this: There is an old theory, with which scientists have often been tempted to toy, that sound waves never really die. That the melody actually lingers on. That with a delicate enough apparatus one could still recapture the singing Crusaders marching to the Holy City, and what not. With this theory in mind, it's comparatively simple to imagine what unheard music from grand concerts of its past twenty-eight years must still linger quietly in the soft corners of Orchestra hall.

And the equivalent of the desired receiving set exists. Musicians have better ears than most of us. I think if some one made the experiment of stealing into Orchestra hall alone and sitting in the darkness late some night and tuned his subconscious ear to the hall's symphonic silences he might well find real inspiration in the experience. And I don't mean a mere potpourri of remembered classics; though doubtless, in the resulting Midnight Symphony, grand echoes of Beethoven would soar through surrounding flutterings of the Fire Bird and Valkyrs' wings, and the organ voice of Cesar Franck would sing above pianissimo rustling of forgotten but undying applause.

There is a soft symphony there to be heard in the silent midnight, needing only a sympathetic hearer, I am sure.

RIG.

SILENCE HAS CEASED TO SPEAK

I do believe that you and I, my dear,
Have grown old;
For we can sit composed when we are near,
And let our smiles grow cold.

If you move close to me I do not try
Your hand to seek;
Silence that once could make us laugh and cry
Has ceased to speak!

ROSA ZAGNONI MARINONI.

THIS CHANGING WORLD! The newspapers today reek with stories of college students appearing at the treasurer's office with chickens, apple butter, eggs, bull calves, yearling heifers, and all sorts of things like that and being received with cheers. And in the old days many a bright young intellect got fired out of college for taking a cow up four flights of stairs and anchoring her in the belfry.

R. H. L.

How to Keep Well By Dr. W. A. Evans

To the limit of space questions pertaining to hygiene and prevention of disease will be answered in this column. Personal replies will be made to inquiries, under proper limitations, when return stamped envelope is inclosed. Dr. Evans will not make diagnoses or prescribe for individual disease.

[Copyright: 1932: By The Chicago Tribune.]

WHO HAS AUTOMOBILE ACCIDENTS?

ABOUT one-third of the automobile drivers have all the accidents not due to pure chance. The other two-thirds escape all accidents properly chargeable to the driver. About one-fourteenth of the drivers have one-half the accidents of this kind. In the experience of one commercial concern, one-eighth of the drivers had all the accidents and seven-eighths had clean records.

Experiences such as these, with the great toll in property, life, and limb of automobile accidents and the great expense borne by employers, employés, and the state, caused Iowa State college to investigate the mentality of drivers. The methods used, and some of the conclusions, are told by Dr. A. R. Lauer in National Safety News.

Dr. Lauer devised a card on which the performance of drivers being investigated was scored. Driving tests, more complicated than those employed in states with drivers' license laws, were employed. On these the men were rated from A (excellent) to F (very bad). Drivers who had bad accident records were scored by these tests. They were given tests as to mental balance, mentality, personality, drug habits, other habits, and as to vision and hearing.

Of those who have an excessive number of accidents some have paranoia, others are paranoid, and still others have that type of personality akin to the paranoid, and commonly known as hot headed. Since the paranoids and hot heads cause so many accidents, the employment manager should insult the applicant and see how he takes it before he gives him the driver's seat. A paranoid driver is apt to get hot headed and hurt himself, or some other driver, or break up his or the other fellow's machine.

Very timid people make up a considerable part of those who have accidents. Users of drugs should not be allowed to drive. This includes alcoholics. Railroads have known for a long time that they could not trust a drinker with a locomotive. Of the two engines, under all the circumstances, the automobile engine is the more dangerous.

The insane should not be allowed to drive. Since no one is wholly insane and no one wholly sane, but all are in between, it is not easy to determine practically when a man has too much crazy in his mixture to make him an unsafe driver. Persons who are in early stage paresis are dangerous drivers, which is in accord with the experience of the railroads.

Two age groups are prone to accidents. One is the older man with a high blood pressure. The other is the youthful. Commercial concerns are advised to make age 22 the lower limit of employability of drivers. They are warned against certain mental types in which the mind never grows into the adult levels. This includes the morons, the feeble minded, and the adolescent minded. Mental rating is a factor. Those whose minds rate below 75 are prone to accidents for obvious reasons. That those whose rating is above 125 are also prone is not so obvious. The probable reason is that they do not fit into the job of drivers and their minds are elsewhere.

Loss of sleep, fatigue, chronic illness, unpleasant home life are also causes of accidents and, of course, lack of character and a tendency to criminality as shown by disregard of the rights of others.

Dr. Lauer says that if drivers be investigated along these lines 60 to 80 per cent of accidents would be prevented.

SCROFULA.

Mrs. J. L. D. writes: There is an old fashioned disease called scrofula which is a disease of the blood and is passed on from one generation to another, sometimes skipping a generation, then reappearing in the next one. It usually causes scrofulous tumors, which develop what was called consumption. Is this disease the same as what is now known as tuberculosis? What part of the body is most susceptible to tumors?

REPLY.

Scrofula is an old fashioned disease in more ways than one. It is very old and its history is enriched with much that is interesting because of other than medical considerations. That it was in existence and recognized in Bible times is certainly shown by statements found in holy writ. The earliest medical writings describe it with reasonable clearness. It is often on the face and other exposed parts. It is rather striking in appearance; it causes pain, and it destroys tissue. It spreads gradually and it lasts many years. Possessing these characteristics, there is little wonder that it came to be recognized early.

It was once a widely prevalent disorder under the name the king's evil, and the prevailing notion of that day was that the king could cure it by the laying on of hands. Our present day conception is much more prosaic. We think of it as a form of tuberculosis somewhat closely related to tuberculosis in the lungs and in other parts of the body, as is the case with all other discharging forms of tuberculosis. It is mildly contagious. It is curable by radiation, though X-rays and radium are not used against it now except in rare cases. The rule is that they do more harm than good. The radiation that benefits it is sunlight, with ultra-violet lamp radiation occupying second place.

EPILEPSY.

B. C. S. writes: Is Jacksonian epilepsy hereditary? What causes it other than a blow on the head? Would it be advisable for a woman with a mild case of it to have a child? It developed in the middle thirties.

REPLY.

Jacksonian epilepsy follows fractures of the skull, tumors, hemorrhages into the meninges, and chronic meningitis. It is not hereditary. The child of a parent with this disorder should not be epileptic.

FRIEND OF THE PEOPLE

Letters to this department must be signed with names and addresses of writers.

DISTURBING NOISE.

Chicago, Sept. 16.—[Legal Friend of the People.]—I am a tenant in a building where there is an electric refrigerator unit which controls all the refrigerators in the building. This machine is located in the basement, two stories below my bedroom window, and all day and night, off and on, there is a loud buzzing noise, caused by the machine. I find this noise very disturbing and am unable to sleep well on account of it. I have complained to both the landlord and the agent, but nothing has been done to remedy it. They claim it is necessary to keep the basement window open because the machine becomes very warm and has to be cooled by the air. 1. Is there anything I can do about this? Would it be sufficient ground for my moving and thereby breaking my lease? 2. Will you please give me what information you can on this matter? R. L. H.

1. If the machine was in operation when you rented the premises and the condition has not changed, then you would be bound by the inspection which you made or should have made. If it is a new installation and the condition makes the premises uninhabitable, then you would be entitled to move; but litigation seems probable enough, so that we advise you to talk the facts over with an attorney in advance.
2. See 1.

TRIBUNE LAW DEPARTMENT.

BANK RECEIVER.

Melrose Park, Ill., Sept. 15.—[Legal Friend of the People.]—1. Has the receiver of a closed bank the right to enter judgment against a stockholder without the stockholder being legally notified of such suit? 2. Same has been entered against me without my knowledge. 3. If such judgment has been on for two years, what will be the added expense in paying up such judgment? Is interest charged? J. W. E.

1. Not on the bare facts stated.
2. We suggest that you look up the records in the office of the clerk of the court.
3. It seems probable that you are in some way mistaken as to the facts.

TRIBUNE LAW DEPARTMENT.

DEFECTIVE CHIMNEY.

Chicago, Sept. 15.—[Friend of the People.]—There is a two story building next to mine that has a defective chimney. During a recent storm several of the bricks fell and nearly broke my window and also endangered the lives of those who have to use the walk between the two houses. I have taken the matter up with the bank that has charge of this building, but so far nothing has been done. F. F.

An inspection was made of this building and notice was sent to the owner to put the chimney in good and safe condition.

JOHN E. ERICSSON, Deputy.
Department of Buildings.

FROM THE TRIBUNE'S COLUMNS

16 YEARS AGO TODAY

SEPT. 21, 1916.

NEW YORK.—Efforts to settle the street car strike made no progress. Rioting was renewed and resulted for the first time in fatal injuries to an onlooker. Louis Rodelli, 6 years old, sustained a fractured skull when a strike sympathizer threw a brick from a housetop. A mob of 500 strikers and sympathizers attacked "green cars" and fought the police a running battle from 86th street and Central Park West to 54th street and 8th avenue. The heads of a police captain and a woman of 62 were laid open by flying stones.

LONDON.—The crucial battle of the Balkans apparently is in full swing. Reports from all sources agree that the Austro-German-Bulgarian and Russo-Rumanian forces have joined in a great struggle in the Rumanian province of Dobrudja. The Russo-Rumanian armies, which have been driven back for some days, have been heavily reinforced and have taken up a stand in strong positions on a short line from Constanza on the Black sea to the Danube river. Not far north of this line is Bucharest, the capital of Rumania. The future of Rumania as a force in the war, according to military observers, depends largely on the holding of this line. The tide of battle on this front is in doubt. Berlin reports that the Russo-Rumanians are resisting stubbornly. Bucharest and Sofia claim successes for their respective arms, but mention no striking gains. Farther to the north, on the battle line marked by the Rumanian invasion of the Austrian province of Transylvania, Vienna reports the Russo-Rumanian forces have been driven back through one of the mountain passes. Vienna also claims a victory for the Austro-Germans southeast of Hoetzing and the recapture of a town previously taken by the Rumanians.

PARIS.—Powerful counter attacks by the Germans against the French in the neighborhood of Priez farm and Bouchavesnes, north of the Somme, were beaten back, according to the war office statement. The battle raged many hours along a three mile front, and the Germans succeeded in getting a temporary foothold in part of Bouchavesnes, but were dislodged with the bayonet.

ATHENS.—There is reason to believe that the Greek government has sent an ultimatum to Germany and Bulgaria, expiring the night of Sept. 20, demanding the immediate return of the soldiers taken prisoner at Kavala. The Greek note is said to be a firm demand that the Greek troops be brought to the Swiss frontier so that they may be conducted to Greece. The Greek government guarantees they will not be forced to serve with any enemy of Germany, and at the same time disavows entirely the action of Gen. Hadjapoulos, who, it is claimed, disregarded orders to transport his troops to another Greek port.

MIDDLEBURG, Va.—Raymond Belmont, whose millionaire father, August Belmont, refused to look with pleasure on his son's first marital voyage with Ethel Lorraine, was married here to Miss Carolyn B. Hulbert of Cincinnati.

CHICAGO.—Forty-eight votes separate Richard J. Barr of Joliet from the Republican nomination for attorney general, according to a combination of official and unofficial returns compiled by the Associated Press. Edward J. Brundage, who has the forty-eight vote plurality, claims the nomination by 3,000 to 5,500. The Barr forces claim the final official count will show their man victorious.

CHICAGO.—A "card index" of Chicago men and women whose supposed wealth and tendency toward the gay life made them good prospects was in the paraphernalia of the blackmail syndicate exposed by the secret service raid on the Tyson apartments in Grand boulevard on Sept. 16. The list in the hands of the sharpers contained at least twenty names, all of well to do people and some of social prominence. Checked against the names were the alleged secret facts in the lives of these "prospects" which made them vulnerable and suggested them as possible prey for the blackmailers.

ALL-EMBRACING DEMOCRACY

[Philadelphia Public Ledger.]

VOICE OF THE PEOPLE

Writers should confine themselves to 200 or 300 words. Give full names and addresses. No manuscripts can be returned. Address Voice of the People, The Tribune.

RELIEF AND THE GOVERNMENT.

Chicago, Sept. 16.—The proposal submitted to the special session of the Illinois legislature by the Chicago relief committee for the appropriation of approximately 30 million dollars for relief this winter, in addition to the large sums already appropriated by the state and donated by private subscribers, may well cause us to pause and inquire again briefly into the functions of government.

At the outset we are faced with a distinct difference between theory and practice in the case of most citizens. On the one hand we find a general tendency to adhere to the theories advanced by the Manchester school of political philosophy which argued for free competition with the survival of the fittest and a laissez faire attitude of government toward such matters. The logical conclusion to be reached from these premises is to let every one starve who is unable to support himself. And most certainly the founders of this school would recoil in horror at the recent activities of our federal government in its multitudinous aids to business.

On the other hand if we lift the veil and look behind this clear cut picture of a competitive world we find in practice something bordering much nearer on the Marxian theories than is generally realized. In other words, we find our citizens conversing in terms of the Victorian age, but daily and hourly living far beyond it. Stuart Chase calls this disparity between theory and practice our "cultural lag."

Illustrations of this drift away from competition are all about us. The founders of the Manchester school would hardly recognize a supposedly free, competitive industry in which tariff walls hinder commerce; transportation systems are so bound by law that they cannot lower a rate, add a new mile, or abandon an unprofitable one without governmental consent; wages in certain industries can be fixed by law; zoning boards tell owners what use they may make of their real estate; workmen's compensation is allowed for injuries received while on duty without the employers' fault; old age insurance and pensions and other similar laws are in effect; the more recent federal government's experiments for the purpose of relieving the depression, such as the farm board, Reconstruction Finance corporation, home loan agency, and others, are being carried on, to say nothing of the large number of restrictions upon free competition imposed voluntarily by trade organizations, labor unions, and the like.

The plain fact is that changes are taking place all about us for various reasons, chiefly economic. New needs are arising which demand new methods to satisfy them. Ordinarily changes take place so slowly that we hardly realize it until they are upon us. A conflict of opinion usually ensues and the outcome depends upon the imperative need for the change. The conservative class, composed in each instance chiefly of those who will lose by the proposed change and so are Spencerians for the moment, looks upon the proponents of the change as radical, but in turn accepts the changes wrought by older generations.

Thus our industrial revolution transformed this country from an agricultural to an industrial nation. This change resulted in the grouping of people together in large units and made them absolutely dependent upon the industries employing them. This in turn necessitated the vast changes in our common and statute law applicable to the economic and social problems sketched in part above.

In times of depression unemployment is a direct result of our industrialization. We cannot tell the employé it is his fault if he is unemployed and he must look out for himself. That would not be the fact. The fact is, he is a helpless victim of circumstances. No doubt there will be certain malingerers who will not seek employment if they can survive on the dole handed out by the relief committee. No doubt also there will be some who will accept assistance which is not needed. But it is understood the relief committee is making thorough investigations in nearly every case. Assuming a worthy case of actual need, there can be little doubt that help should be given.

The only question is how far can we go. There is the rub. When we look about we find school teachers who have rendered valuable services over a long period of time unpaid. We find taxpayers struggling under tax burdens, municipalities sinking further in debt, and business at a standstill. It is conceivable since the failure of some of our leading citizens that any or all of us may require assistance. That, of course, is reductio ad absurdum, but shows there must be a limit somewhere. Real statecraft is necessary in this emergency to fix this limit. BENJAMIN WHAM.

MAD AT THE TELEPHONE CO.

Chicago, Sept. 13.—The Illinois Bell Telephone company, in the face of declining prices and wages, is maintaining the highest possible schedule for its services. In fact, telephone rates are about double what they were ten years ago.

Like all other labor saving devices, the telephone started by being a boon to humanity, but is ending in a monopoly, concerned chiefly in paying handsome dividends to its stock and bond holders, cutting the wages of its employés, discharging its employés, cutting down its overhead, in short, and maintaining the maximum in charges for service to its victims.

Another very profitable practice of the telephone company is in removing telephones from apartments the moment they are vacated, and then charging $3.50 for reinstalling them when the apartments are rented. But, if you don't like it, out comes the telephone, and be damned to you. Q. E. D.

PARTY REGULARITY.

Rockford, Ill., Sept. 12.—According to report, a number of Illinois Republican editors met in more or less solemn conclave and pledged support to the Republican ticket, state and national. Very good and proper. But among the state candidates is one who robbed the state treasury and ought to be behind prison bars. Why in heaven's name indorse him with the rest? This is a sample of the way the asinine primary law works on certain otherwise harmless citizens. But what party regular, with the intelligence of a jumping bean, does not see that he can be a good party man without indorsing every certified crook that may sneak in on the ticket?

H. M. HERRICK.

STREET CARS IN TRAFFIC.

Chicago, Sept. 10.—I have no objections whatsoever to the recent drive on motorists by Chief Allman. In fact, I think that it's a good idea. Traffic regulations not only apply to autoists but to any vehicle and this would include the surface line cars. In driving you will notice how the surface line cars hold up traffic by dragging along, and an autoist has no chance of passing because there are parked cars on the right and if one passes on the left it would be violating traffic regulations. Why not arrest motormen for tying up the traffic? Are they any better than the motorists or cab drivers? E. J.

THE LITERARY TOUCH

[Punch (Copyright).]

Extract from letter of Old Lady on ocean cruise: "My dear, how I pity you, all cooped up in London! As I sit writing this there is nothing to be seen anywhere but miles of open sea."

G. A. R. PARADE AND ELECTION OF OFFICERS TODAY

Veterans Attend Services at Camp Butler.

BY CHESLY MANLY.
[Chicago Tribune Press Service.]

Springfield, Ill., Sept. 20.—[Special.]—Veterans of the Grand Army of the Republic, in their 66th annual encampment here, wound up three days of flag, tree, statuary, and table dedications and memorial services at the Lincoln shrines with which Springfield abounds with a memorial service at Camp Butler this afternoon. More than a third of the 2,000 union veterans here braved the rain to attend the services at the old prison camp that is now a national cemetery. Many Illinois soldiers who were mustered out at this camp, later to take up soldiers' land grants in the western states, returned again for the first time since '65.

Attorney General Oscar E. Carlstrom paid a tribute to he loyalty and patriotic ideals of the G. A. R. and told them the crisis faced by the country today calls for the same quality of citizenship they exemplified in '61. Samuel M. Wright, representing the Sons of Union Veterans, presided.

Warns Against Communism.

Today's program was comprised chiefly of sectional business meetings at which the officers of the various organizations affiliated with G. A. R. made their annual reports. After Mrs. Harriet Goetz, president, reviewed the year's work of the Daughters of Union Veterans checks for $500 to permanent G. A. R. fund and $300 to the southern memorial fund were presented. The latter is used for the care of the Union dead buried in the south.

The Rev. Frank C. Huston, commander-in-chief of the Sons of Union Veterans, urged his followers to combat the spread of communism and declared "there is no place in America for the 'Societies of the Godless.'"

"We have a duty not only to eliminate the fallacies of communism but to create such an ideal citizenship that these doctrines will find no place in the thinking of intelligent citizens," he said.

Commander in Chief Samuel P. Town of the G. A. R. faced a busy evening upon his return from the Camp Butler service, for there was his annual reception and ball and custom decreed a visit to the "fathers and daughters" reception, for comrades of the G. A. R. and their daughters, and to the reception for the commander in chief of the Sons of Union Veterans. But Commander Town was planning for an early retirement for tomorrow is the momentous day of the annual parade, the election of national officers and the camp fire meeting.

Nine Block Parade Today.

The nine block parade, in which every veteran will do his level best to march, will be "strictly military," and by orders of Commander Town no women or children will be permitted. There will be none but Union veterans, band and fife and drum corps units, and two companies of the Illinois National Guard.

Capt. William P. Wright of Chicago seems to be the favorite in the spirited but good natured race for commander in chief. Capt. Wright is 86 years old and a past commander of the Illinois department.

AUTO THEFT SUSPECT HELD.

Emil Dombrowski, 22 years old, 2039 Crystal street, charged with stealing an automobile, was held to the grand jury in bonds of $3,500 by Judge Brooks of the Boys' court yesterday.

Aid to Stimson Visits City

William R. Castle, assistant secretary of state, entering taxicab after arrival yesterday from Washington on Baltimore and Ohio railway.
[TRIBUNE Photo.]

Guest at Luncheon

Undersecretary of State William R. Castle was the guest of the Rotary club at a luncheon in the Hotel Sherman yesterday. He declared that the state department was less influenced by politics than any other government bureau, a constant endeavor being made to maintain cordial relations with other nations but not to surrender American rights. Mr. Castle visited the Century of Progress grounds after the luncheon.

Colleen Moore Sued for $100,000 for Auto Injury

Los Angeles, Cal., Sept. 20.—(AP)—Colleen Moore, movie actress, was sued for $100,000 today by Mrs. Clara B. Decan, 63, who alleged that she was knocked down and seriously injured by Miss Moore's limousine last Aug. 27 in Hollywood. Mrs. Decan charged that the accident was caused by careless driving by the actress' chauffeur, K. Fujita, with Miss Moore in the car at the time. Fujita, a John Doe, Richard Doe, and Jane Doe also were named in the suit.

ROSSITTER TO SPEAK SEPT. 30.

George W. Rossitter, president of the Chicago Association of Commerce, will address the Chicago chapter, National Association of Cost Accountants, on Thursday night, Sept. 30. His subject will be "Government Cost Reduction."

TRANSPORT BLDG. OF WORLD FAIR TO BE DEDICATED

The Travel and Transport building, one of the engineering achievements of the Century of Progress, will be dedicated today, it was announced yesterday. The dedication program at 4 p. m. will be open to the public and will be followed by a reception to transportation officials.

The dome of the building is 125 feet high and 310 feet in diameter at the base. Inside the dome is an unobstructed area 200 feet in diameter. This is the largest unobstructed area ever inclosed beneath a roof, according to engineers. The structure could easily house the dome of the capitol at Washington. The building illustrates the first application to architecture of the principle used in the suspension bridge. The roof is held in place by cables, suspended from twelve steel towers arranged in a circle. A remarkable echo has been the result of this unusual construction.

Charles Donnelly, president of the Northern Pacific railway, will deliver the dedication address.

AUTO THIEVES ESCAPE POLICE.

Two automobile thieves escaped a police squad yesterday after abandoning a car stolen from G. E. Hathaway, 909 West Chicago avenue. They fled on foot at Superior street and Western avenue.

JUDGE KELLY'S CRIMINAL COURT SERVICE AT END

Judge James J. Kelly yesterday concluded eighteen months of service in the Criminal court and for the next year will hear divorce and other chancery cases. In departing from the Criminal court building he discussed the publicity and criticism attendant upon his granting of probation to more than 200 men and women who were found guilty of crimes or who pleaded guilty.

The judge had summoned Willard Edwards and James Gavin, TRIBUNE reporters, to his court because of a news item about his putting three confessed bandits, St. Clair McInerny, George Dilley, and Ralph Trimble, on probation. Following publication of the protest of Sergt. Timothy Dwyer of the detective bureau, who arrested the three robbers and who declared they did not deserve judicial clemency, Judge Kelly revoked his probation order and sent the three to the penitentiary.

Judge Kelly said he had been slandered and misrepresented in news articles about his probation orders but declared his conscience was clear. He expressed an unfavorable opinion of the Chicago crime commission which had criticised him and made public numerous complaints against his attitude toward offenders. To the reporters who had written of his court decisions the judge's parting words were: "Go and sin no more."

GIVE EVIDENCE FOR NEW BILLS AGAINST BAINS

The state yesterday started presentation of evidence to the grand jury in an effort to obtain new indictments against John Bain, his sons, Robert and John A. Bain, and his son-in-law, W. Merle Fisher, officers of the defunct Bain banks. Witnesses yesterday gave testimony to support charges that deposits were received at the Chicago Lawn State bank and the West Englewood state bank after the officials knew them to be insolvent, Special Prosecutor Edwin J. Raber said.

The new indictments were sought after the state expressed dissatisfaction with the outcome of the trial in which Bain, his sons, and Fisher were tried on a conspiracy charge. Bain, the elder, was sentenced to one to five years in the penitentiary, while his sons were fined $1,000 each.

You Can Write Your Own Fashion Ticket at Field's

How do you want your neckline? Where do you want your waistline? What kind of sleeves do you like to wear? Paris gives you an amazing breadth of choice this season. Never has the modern woman won so complete a victory over old dame fashion. There are any number of ways of looking every inch the essence of fall 1932 and still not pouring yourself into a mould. Here are just a few examples from our Paris collection, which is being shown this week.

HOW DO YOU WANT YOUR NECKLINE?

High around your throat . . . to your collarbone or softly draped with an upward look? All are smart; all are represented in our collections.

HOW DO YOU LIKE YOUR SLEEVES?

Wide at the shoulders . . . puffed at the elbow . . . or none at all? All are smart, all are new, and all are represented in our collections.

WHERE DO YOU WANT YOUR WAISTLINE?

Around your ribs as Mainbocher showed them? High in front and low in back (a sort of double waistline) as Chanel, Ardanse and Lanvin did them? Or low as Patou did them? We have them all.

HOW WILL YOU HAVE YOUR SKIRTS?

With nicely distributed fullness from the waist down like this Paquin? Or slim and straight a la Bruyere? Here, also, you can take your choice.

Just a word about color. Paris leaves this also up to you as long as you go in for a lot. You will love the new reds, the new dark tones, the faint pastels, the coppery brown, the fuchsias as you find them in our collections.

WOMEN'S AND MISSES' APPAREL, SIXTH FLOOR
CUSTOM APPAREL, FIFTH FLOOR, NORTH, WABASH

MARSHALL FIELD & COMPANY

MARSHALL FIELD & COMPANY

JUST THE LITTLE TOQUE TO WEAR ABOVE BIG SHOULDERS

Snug on the head and half-cocked to one side . . . this little tilt toque belongs with the new big-shouldered clothes. Have it in velvet . . . have it in felt . . . have it in any of the fascinating new colors . . . it's another one of those little wonders that's becoming to everyone.

$5

Moderately Priced Hats, $3.50 to $8.75

Fifth Floor—Also Evanston and Oak Park

You'll Be Twice as Sleek in ARLETTE ALL IN ONES

—and you'll step out in your new clothes as though you were just made for them. Slender hip-lines, disappearing diaphragm . . . nothing like these new Arlettes.

Does the job . . . exquisite silk brocade and hand loomed elastic for firm support. $11.50.

For your handsomest gowns —double faced satin with dainty Alencon pattern lace bust and ruffle. Peach. $25.

Just enough . . . a dainty thing in figured batiste with inserts of imported elastic. Exquisite lace bust. $16.

Foundation Garments, Fifth Floor, South, Wabash

MARSHALL FIELD & COMPANY

FOR GREATEST SUCCESS *when you are hunting an apartment*

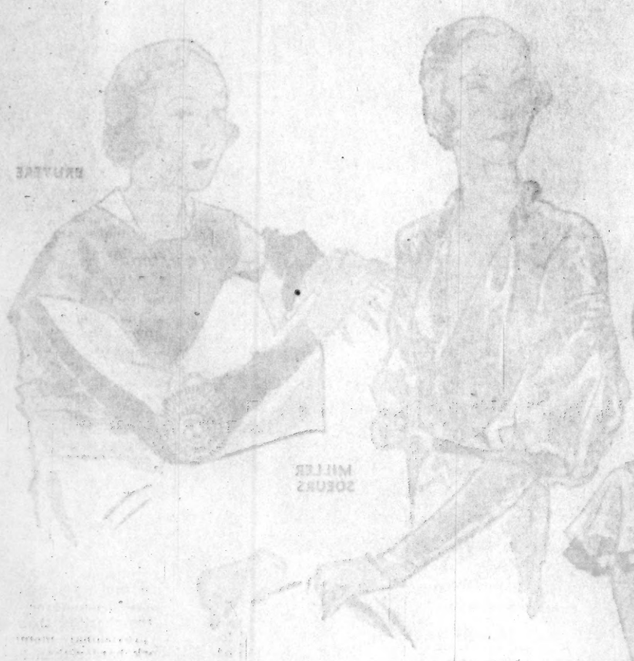

remember—

ADVERTISERS OFFER THEIR BEST VALUES IN THE TRIBUNE

Rental Agents—Landlords—

Have you inquired about the Tribune's new low rates for running copy? The cost of Tribune want advertising for running copy is now lower per thousand readers than in 1920. Call Superior 0100—Want Ad-Viser, for full information.

TO MAKE your search for an apartment quick and easy, to make it end in complete satisfaction with one that suits you perfectly in size, location, and price, consult Tribune Want Ads.

You'll find better apartments. You'll find more of them. And the choicest in every rental range, from below $25 to above $250! Landlords and rental agents select their best values for listing in the Tribune.

They do so because the Daily Tribune is Chicago's most popular newspaper, now has 200,000 more circulation in the city and suburbs than any other daily newspaper, reaches more families in every income group, and produces best results.

Think of the advantages that Tribune Want Ads offer! Less time spent hunting. Less wearisome walking from building to building. More satisfaction in the end! No other newspaper can give you equal satisfaction when you are hunting an apartment! For twenty years the Tribune has been the preferred directory of apartments to rent. Today it brings more attractive values than ever before!

Are Movies Interesting? *Mae Tinee Tells You Why*

Chicago Daily Tribune

THE WORLD'S GREATEST NEWSPAPER

Daily Beauty Hints by *Antoinette Donnelly*

WEDNESDAY, SEPTEMBER 21, 1932. *** 15

Scott's Death, 100 Years Ago, Recalled Today

Three Books About Noted Author Reviewed.

BY FANNY BUTCHER.

"Sir Walter Scott," by John Buchan. [Coward McCann.] Published today.

"The Laird of Abbotsford," by Dame Una Pope-Hennessy. Published Aug. 26.

"The Waverley Pageant," edited by Hugh Walpole. [Doubleday-Doran.] Published Sept. 14.

JUST one hundred years ago today Sir Walter Scott died in his beloved Abbotsford after one of the most spectacular literary careers in the whole history of the art. His social career had somewhat the same romance about it that characterized his literary career, except that it touched, pendulum-like, heights and depths while the even tenor of his literary success was always on the heights.

SIR WALTER SCOTT.

No man of his day had the popularity as a poet that Sir Walter Scott enjoyed. Few writers have ever gone from one literary form to another with the success which followed that laird of Abbotsford's shifting from epic poet to epic novelist. As a worker, in the plain everyday use of that word, few men in history have devoted themselves more assiduously to toil than did Sir Walter Scott.

Almost unparalleled prolific writing was only one of his varied activities. He was the official clerk of sessions in Edinburgh, and even during the most prolific of his literary years he spent six hours a day in court. He was sheriff of Selkirk, his native county, and professor of history at the Royal academy. And, in the great days of his life, host to thousands and patron of hundreds, an expenditure of human energy which is not usual in men of great creative fertility.

He has been called quixotic to the greatest degree because he refused to allow any man to lose one cent through association with him and chose, instead of the easy road of the bankruptcy court, years of ceaseless toil to wipe out his indebtedness. If he was not the first man to form himself into a stock company [in a manner of speaking] for the benefit of his creditors he is certainly the one literary example, that every child knows, of such devotion to his creditors that he threw his genius into their hands to reap whatever reward they might from his labors.

The story of the life of Sir Walter Scott is a pageant in itself. Both John Buchan and Dame Una Pope-Hennessy picture that pageant with colorful luster. John Buchan's picture includes not only the details of the life but a critical study of the books which made that life so oddly fascinating, for, like every true literary artist, writing was at once a passion and a keen satisfaction to Sir Walter Scott. It was, however, something of a private passion and satisfaction, one gathers from Mr. Buchan's pages. That is, the author was under no delusions about the importance of his work. He loved to write and he got immense satisfaction out of his writing, but he underrated rather than overrated his genius.

There is a story about the household of the popular author of "The Lady of the Lake." "In that household," says Mr. Buchan, "there was little talk of modern books and none at all of the father's work. Apart from the fact that he did not regard his own poetry as of supreme merit, Scott had the good sense to see that an atmosphere of domestic admiration is bad for both admired and admirer. James Ballantyne once asked Sophia [his daughter] what she thought of 'The Lady of the Lake' and her answer was: 'O, I have not read it. Papa says there's nothing so bad for young people as reading bad poetry.' Young Walter was dubbed the Lady of the Lake at the high school and, not having heard of the work, assumed he had been called a girl, and engaged in violent fisticuffs."

Mr. Buchan does not at all agree with Sir Walter Scott about Scott's importance as a writer. It is a fact that he stands with Shakespeare as the most widely reprinted author in the English language. Mr. Buchan does not find him unlike Shakespeare in many of his approaches to his themes and in their working out.

Mr. Buchan has written a serious, important critical biography of one of his greatest countrymen [Mr. Buchan is himself a Scotsman], one which at the same time gives the gist of that incomparable ten volume biography — Lockhart's life of his father-in-law—which stands as one of the great biographies of all literature, the spirit of Scott's own incomparable journals, and the judgment of modern critical standards on the man and his work.

"The Laird of Abbotsford" is a more intimate story of the man than of his work, a more emotional record of a highly romantic human being.

"The Waverley Pageant" is one of those volumes which always seem a little unfair and superfluous to me, but which the public always loves. Hugh Walpole has made a selection—filling 562 pages of what he considered the best passages from the novels of Sir Walter Scott. As such things go, it is an interesting piece of mosaic work, and, to those too lazy to read the novels in their entirety, it does give a taste of what Sir Walter Scott wrote on various intriguing subjects.

* *

German-Americans Hold Celebration on Sunday

German-Americans will gather at the Chicago Stadium Sunday afternoon to honor the memories of George Washington, Goethe, Haydn and the first German pioneers to America. The program includes a male chorus of 1,000 voices and a female chorus of 150. Among other events will be the selection of a German queen from among 33 girl contestants and an historic pageant. Mayor Cermak and other public officials have been invited.

Sweaters from Paris

BY BETTINA BEDWELL.

PARIS.—[Special.]—When the first chilly days of autumn come on, sweaters begin to have their big moments. As the good, old standbys that bridge the gap between summer and fall they are this year receiving their proper due. Never has Paris offered such a wide variety of sweater jackets from which to choose.

I have sketched for you today three of the newest types, from the sports house of Tao Tai. At the top of the sketch is the brief sweater that may be slipped on over a sleeveless blouse. It is knitted in alternating blue and white stripes, and is just Empire length. It is cut down in a U to the high waistline, this U being edged with a band of blue, which ends in ties at the center front. The short sleeves have knitted ruffles.

At the bottom of the sketch is a sweater that borrows its sleeves from the leg o' mutton era. It is closely knitted and its full length sleeves have huge black and white striped puffs which start, just above, and end just below, the elbows. This sweater is waist length, collarless, and buttons down the center front. It is held in at the waistline by vertical seams.

In the center of the drawing is a sweater which really makes a jacket in itself. It comes to the top of the hips and has long sleeves. It is closed by three cuff link buttons down the center front. This sweater jacket is in dark red and white stripes, and the scarf collar is made of twisted rolls in these colors, with ends that tie close at the throat.

You will note that these sweaters are all closely knitted in striped patterns, as are most of the smartest sweaters this fall.

Three English Methodist Groups United at London Ceremonies

[Chicago Tribune Press Service.]

LONDON, Sept. 20.—One of the biggest Protestant churches in Christendom was created today in a historic ceremony in Royal Albert hall, uniting under one faith one million Methodists of Great Britain, realizing the great dream of Wesleyan evangelism.

Included among the notables on the platform of the mammoth hall were the Duke and Duchess of York, representing King George, the Anglican bishop of London, representatives of the nonconformist churches of England, the Salvation Army, and the Friends' society. Methodism throughout the world sent delegates, among them several bishops of the American Episcopal church.

The fight to bring the three factions into the union—the Wesleyan Methodists, Primitive Methodists, and United Methodists—has been carried on for 54 years. It was chiefly pushed by the Rev. J. Scott Lidgett, who realized his hope this afternoon when he opened John Wesley's worn Bible to read scripture after his election as chairman of the union.

Wesley himself is buried a few miles away, behind the little church which he opened more than 150 years ago.

The sect that he had fathered at present boasts 5,000 ministers in Britain, with 50,000 local preachers, 1,250,000 Sunday school pupils, and 25,000 churches. The total property of the union is estimated between 300 and 400 million dollars, represented in churches, schools, colleges, and missions.

Today's impressive ceremony inaugurates a jubilee lasting throughout the week, which concludes with a monster demonstration in Hyde park Saturday.

The Speakeasy Costume Wins Big Following

Outfits for 6 to 6 Wear Smart and Proper.

BY RHEA SEEGER.

OBLIGINGLY, knowingly and most discreetly the best dress designers are sending out some exceptionally clever ensembles that are called restaurant costumes, or quite frankly "speakeasy specials," depending upon the politics of the buyers. As you may surmise these are the fashionable get-togethers that you wear from 6 to 6, the few hours that are devoted to dining, dancing and dashing about the town with sightseeing swains and thrill hunting out-of-town visitors.

A double duty duet of gown and coat or jacket . . . these costumes have an enviable flair for both formality and informality that is positively breathtaking . . . you wear the simple, clinging, revealing gown without the jacket for the most frosty and formal events . . . you slip the intriguing short jacket over the deep V neck lines of the gown and you are garbed smartly but demurely and properly enough to impress any maiden aunt with a strong dislike of anything theatrical or eye-filling.

These gowns are, without any argument, the cleverest invention ever created for owner as well as onlooker.

Probably the first speakeasy models to go places will be the delightfully sinister black and white ensembles.

One perfect black bagheera combined with white bows for contrast will sweep in the smartest spots in town and stun the noisiest spectators into a deep coma. The gown is split to the waistline in back . . . the front neckline is high and square, outlined with a sparkling inch wide band of waffle square white pique.

Under this, as a distinctly new idea, the owner wears a matching white pique brasserie tied with two huge bows that slip through the back slit section and flutter engagingly as a double contrast. Not content with two big bows decorating the back, the long flowing sleeved cape is also tied in front under your chin with another bow of white pique . . . and the cape is also split in the back to show the two bows on the gown. Incredibly soft and sheer suedelike bagheera is simply perfect for the bias cut hip sections that are so necessary for the properly clinging evening gowns!

Dull silk crêpe in black and white combination fashions another restaurant costume . . . the white, thick, crinkled stuff forms the bodice top, using surplice lines and the 1932 crisscross band closing devices. The entire skirt is cut on the bias and nothing has been invented that can cling better and is more slenderizing than gowns made in this manner.

The matching hiplength jacket is made of black crêpe to match the skirt section of the dress . . . wide facings of white accent the front lapels, the right lapel is much wider and infinitely longer than the left side, for the right lapel winds and crosses and then winds around the neckline and so swathes the wearer that the two clever pieces achieve the effect of a most intricately designed one-piece gown.

Other ensemble ideas feature the cape combine. Perfectly simple, deceptively demure gowns, achieve that effect with capes that cover an otherwise formal and revealing décollatage. Some of the glittering new capes are fashioned of shining black and silver sequins and circular and alternate rows . . . others have white satin or crêpe silk capes that are reversible, enabling the gal who wears one to dance one night in black and white and the next in all black.

Although you have heard it before, it can be repeated, this is the year of years for the shopper to magically perform miracles with one good looking black dress and some tricky new capes and contrasting coats.

Novel Back Decolletage

A novel arrangement of the back decolletage on which circular shoulder flares narrow, cross in the back and buckle in front is shown in this gown of red wool for dinner and evening wear. Worn by Helen Vinson.

[Fryer-Warner Bros. Photo.]

Eyebrows Can Make or Mar Facial Beauty

Eccentric Shaping Too Often Seen.

BY ANTOINETTE DONNELLY.

In one of the smart foreign fashion magazines I note an eyebrow cut and shaping on one of the wellknown and much photographed foreign beauties. The eyebrows remind you of that old adage about the devil finding work for idle hands. Those referred to surely look like nothing so much the Active One's own Mephistophelian pair. Only more so. They improved on the gentleman's wellknown devilish design.

Well, anything to be different and get your picture in the paper! Even to murdering a pair of perfect brows.

Let's pray that the fad won't turn out into an epidemic. It's all right for a lady to put a little color in her cheeks, to enlarge an eye, if she chooses, with makeup, to make the lips more cherry red if she has a mind to. These things are not interfering with line. It's when you go monkeying around with lines that you go off at the deep end.

Nature isn't a bad designer. At any rate, she molds a face after certain harmonic lines. She builds the eyes with a picture in mind of what kind of eyebrows go with them. The mouth has lines in proportion with the rest of the face. So, when you go reducing that eyebrow line to nil, extending it away beyond the eye proportion, you're doing something cubistic to your face. This might be all right if the rest of you went cubist. But you keep pretty much to form on the rest of your general makeup.

Now, when a woman begins making her eyebrows after the up-and-down pattern of a stockmarket chart, as were this famous beauty's to which I referred in the beginning, it's just time some one put the lady to work at something useful. "Crazy" is the only word you can give to freak eyebrows.

The skinning is going a bit too far, even though it is permitted to follow a normal enough line. The same thing applies to the denuded eyebrow line as applied to the very short skirt era. The illusion is gone. You can't realize what a nice, normal growth of eyebrow hair does to lend illusion to the eye until you strip the eye of it.

Initiation Dinner.

Tau Delta Nu sorority will hold its formal initiation dinner at the Medinah Athletic club tonight.

Lake Forest Academy to Mark 75 Years

Convocation Will Open Diamond Jubilee.

Celebration of the diamond jubilee of the Lake Forest academy will be opened with convocation at 2 o'clock this afternoon at the Reid hall chapel. Alumni, faculty and students will gather to observe the beginning of the 75th school year of the historic prep school. They will be greeted by Robert J. Thorn, president of the board of trustees; John Wayne Richards, starting his 20th year as headmaster, and the Rev. Herbert W. Prince, D. D., of Lake Forest. A number of the students who will attend the convocation are boys whose grandfathers, fathers and uncles have attended the academy.

The school was founded by a group of Chicago pioneers in 1857 in the midst of a forest which then stretched along the lake shore from Evanston to Waukegan. The academy's early board of trustees included B. W. Raymond, Dr. C. H. Quinlan, the Rev. Robert W. Patterson, William Bross, lieutenant governor of Illinois; Peter Page, C. B. Farwell, D. R. Holt, C. G. Wicker, and William Blair.

During the first school year the classes were held in the "old hotel," one of the first Lake Forest buildings of other than log construction. The first academy building, a two story frame structure, was ready for use in January of 1859.

Before this original building was destroyed by fire in 1879 and replaced by three new ones the following Chicagoans prepared for college within its walls: George Manierre, Russell M. Bradley, Charles H. Wacker, John Meeker High, Charles S. and George H. Holt, Charles H. Hulburd, Edward G. Shumway, Edson G. Keith, Chauncey G. Starkweather, Alfred L. Holt, Horatio O. Stone Jr., and Charles G. Wicker.

The late George Manierre, a member of the class of 1863, wrote in his "Reminiscences of Lake Forest Academy," published in 1918: "At first we studied by candle light and afterwards by kerosene lamps. We had to make our own fires, bring our own water from the well and cut our own wood, as no coal was used in those days at Lake Forest. With only the water in our pitchers for bathing purposes in winter we took a low neck wash and in summer bathed in the lake."

Among the well known Chicago residents who were students at the prep school from 1860 to 1880 were the following: William A. Bond, James M. Stryker, Dr. Lewis Linn McArthur, Robert W. Hamill, Thomas W. Magill, Frank B. Reed, Frederick T. Haskell, and John V., Francis C. and Arthur L. Farwell.

* *

Field Museum Receives Coffee Plant Collection

A collection of 1,100 South American plants has been placed on display at the Field Museum of Natural History. Received from Dr. F. C. Hoehne of the Biological Institute of Sao Paulo, Brazil, the plants give the museum a representation of Brazilian plants of the coffee family unequaled in the United States, officials said.

Junior League Bid Is Problem of Debutantes

Hard Work to Follow the Invitations.

BY JUDITH CASS.

ONE of the chief worries of every debutante's life—one might suppose that "debbies" had no worries, but they do—is whether she will be invited to be a provisional member of the Junior league and then if that worry is dispelled by receiving the coveted invitation she beings to worry about whether she will be able to fulfill the required eighty hours of work that must be done before she can be taken into full membership.

She must spend forty hours doing social service work and forty collecting money for the charities to which the league contributes. If she is in one of the children's plays the hours she spends in that count as part of the latter for and for the other forty she must do actual work in Hull house, Emerson house, the Visiting Nurses' association office, the Children's Memorial hospital or some one of the organizations which are on the league's list.

Some of the girls do Braille work and others have groups of handicapped children to whom they read, but all must spend the forty hours helping those less fortunate than themselves.

Must Attend Lectures Also

In addition to their "hours," which are among the chief topics of conversation among the debutantes for, as you may suppose, it is difficult for a popular girl to find time to do so much work during her first season "out," there are lectures by officials of various philanthropic organizations for the provisional members each winter and the girls must pass a test on these lectures before they are taken into active membership in the spring. To become a "P. M." a girl must be proposed by one and seconded by three members and then passed on by the board.

This year I understand it is going to be harder than ever before to "make" the Junior league and since there is more demand for volunteer service in the charities than ever before, the provisional members will have to work harder than heretofore.

An advisory board of some of the older members who are former officers of the league has been formed and those who are on that are Miss Helen Bournique, Mrs. Robert M. Curtis, Mrs. Charles B. Goodspeed, Mrs. John R. Winterbotham Jr., and Mrs. Joseph M. Cudahy. Plans for the league's work at the Century of Progress are progressing splendidly but the girls are not ready to have much published about them yet so we will wait a bit to write anything about them other than to say that the league is to have charge of the children's activities and entertainment at the exposition. A stupendous job, but one that the league will handle in an efficient, capable manner, judging by past performances.

A meeting of the league has been called for Friday morning at the office in the Italian court on North Michigan avenue, which was reopened by the secretary, Miss Margaret Sinclair, two weeks ago yesterday, to make plans for the annual fall second hand clothes sale of which Miss Dorothey Dewes will be in charge.

Miss Helen Tieken, director of the Children's theater, is just back from a summer as stage manager of a stock company at Magnolia, Mass.

Polly Perry's Wedding Date Announced.

The announcement of Miss Polly Perry's wedding day was made yesterday. She will be married on Oct. 27, Saturday, to Harold M. Kneedler and afterward the bride and her husband will sail for the Philippines where they are to live. It is expected the wedding ceremony will take place in the Astor street apartment of the bride's parents, Mr. and Mrs. I. Newton Perry, though the plans are as yet unsettled. The marriage may be in St. Chrysostom's church.

Golf "Pow Wow" at Onwentsia.

Every Tuesday during the golf season is ladies' day at the Onwentsia club in Lake Forest, but yesterday was especially for the feminine devotees of the sport for it was the women's annual "Pow Wow."

About eighty were out for the affair, which was a mixture of serious and not so serious golf with prizes for ten events. Mrs. Donald B. Douglas won the low gross with a score of 97; Mrs. Mason Phelps had the least number of putts for 18 holes, having used her putter for 32 shots; Mrs. William L. Hodgkins won a prize for the lowest score on any 4 holes; Mrs. Kent Clow

[Continued on page 17, column 3.]

MARSHALL FIELD & COMPANY

De Luxe Editions at $2 Each

ALL the skill of modern book making, all the advantages of present costs, are combined in these editions. Bound in genuine lambskin and the finest acre cloth and stamped in gold. Available in three brilliant colors: red, blue, and green. Size 5¾x8¾. De Luxe paper, stained tops.

They are printed absolutely unabridged from the plates of the original editions, and practically all are illustrated.

THE ADAMS FAMILY
James Truslow Adams

This book is the biography of America's most consistently important family, seen through the lives of its individuals. Mr. Adams is the author of this year's best-seller, *The Epic of America.*

ELIZABETH AND ESSEX
Lytton Strachey

Perhaps the finest biography of England's great Queen and certainly one of the finest pictures of the exciting period in which she lived. Illus. in color.

THE TRAGIC ERA
Claude G. Bowers

A thrilling and accurate portrait of the dark era of intrigue and corruption which stretched from Lincoln's assassination to the close of the Grant Administration.

FROM DOUBLE EAGLE TO RED FLAG
General P. N. Krassnof

In this fascinating novel is a complete picture of the most important upheaval of the twentieth century, the Russian Revolution.

BYRON'S DON JUAN
Illustrations on every page by John Austen.

A great deal of the everlasting fame of Lord Byron rests on this book. The illustrations are by one of the foremost book-illustrators of the world.

Visit our RENTAL LIBRARY

A tremendous selection of the best and most popular in the books of the day, is available for your reading. Very moderate fees, and no deposit required.

Book Section, Third Floor, North, Wabash.
Also in Evanston and Oak Park.

WOTTA LIFE! WOTTA LIFE!

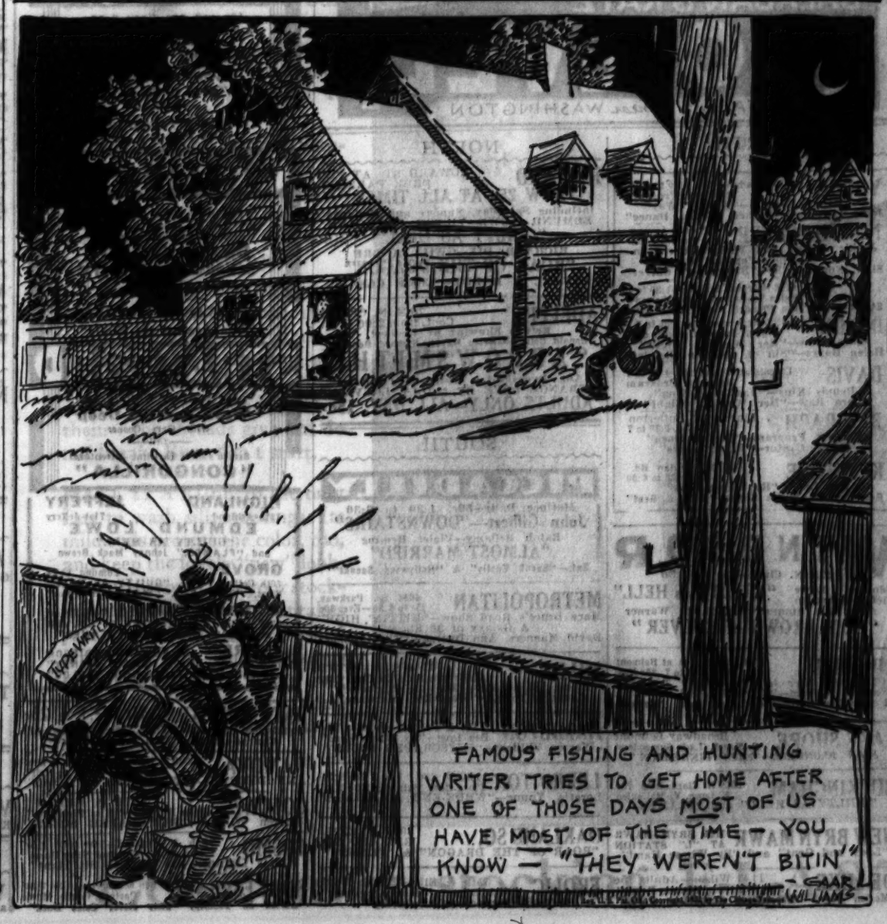
TROPIC WORLD
ADOLF
FAMOUS FISHING AND HUNTING WRITER TRIES TO GET HOME AFTER ONE OF THOSE DAYS MOST OF US HAVE MOST OF THE TIME — YOU KNOW — "THEY WEREN'T BITIN"
GAAR WILLIAMS

PHOTOS of the Newest PARISIAN MODES IN FULL COLORS

Direct from the Recent Paris Openings Will Appear in the Picture Section of Next Sunday's Tribune.

The Murder of Caroline Bundy

By ALICE CAMPBELL.

SYNOPSIS.

Neil Starkey, American biographer, is engaged by Caroline Bundy to compile the life and letters of her late father, a famous English biologist. Neil is mystified by the peculiarities of Miss Bundy, who is broken in health and mentally disturbed. She has hired a photographer, named Tilbury, as bailiff, who with his wife, a common, illiterate couple, occupy the lodge, and hold a strange influence over Caroline. Neil meets Natasha Andreyev, Caroline's half Russian niece, beautiful, but fiery tempered, who is Caroline's secretary. He moves to the Bundy estate in Somerset and Caroline puts him in charge of the library in the daytime, cautioning him to admit no one. She tells him her father, a man of science, was also a mystic. Caroline and the Tilburys hold nightly meetings in the library. Neil has a friend, Giles Gisborne, who is vicar of a nearby parish and lives with his sister, Rachel. Neil has lunch in Bath with Rachel and Tasha. He sees Tasha hold a secret meeting with a strange man and later sees her pay the stranger's bill in the tearoom. Neil is attracted to Tasha, but is baffled by her odd behavior.

INSTALLMENT IX.

THE RUIN OF AN ANCIENT ABBEY.

Late in the afternoon Neil saw Natasha crossing the lawn, clad in a green jersey, with her hair rippling in the wind like a blown cornfield. He had scarcely had a glimpse of her all day, and the desire to see how she fared after last night's contretemps proved too strong for him. Hastily locking up, he shouted to her to wait for him, which she did, in a patch of sunlight beyond the big cedar.

"I though of taking a look at the ruin," he said as he joined her. "Want to show me over it?"

"Certainly, if you like. Not that I can tell you much about it. Mr. Gisborne is the one for that sort of thing."

Except that she was a little pale, with a slight hint of stoicism in her expression, she looked none the worse for her recent distress. It occurred to him that she knew how to keep her feelings under cover, also that she would take it amiss if he mentioned what she wished to conceal.

All the way up the slope he was tinglingly aware of that quality in her which from the beginning had challenged his masculinity. Why, without making the slightest advance, she had more allure in her little finger than a hundred ordinary women put together! She was electric, vital. Perhaps it was this, together with the knowledge of her latent fierceness, which drew him. Never, at any time, had he responded to the milk-and-rose-leaves type.

On the brow of the hill they paused to look at the view. All about them, soft in the slanting light, rose the green Mendips, smoothed as by a

Before he could venture an opinion on the neatly drilled holes she pointed out to him, a shadow fell across the ground.

giant hand. Here and there was the dark fold of a coombe, and in the distance a dim patch which the girl said was Glastonbury.

"That sticking out bit is the famous Tor. The Holy Grail is supposed to be buried somewhere near there, but that's only a myth, of course. You can't see the abbey. Anyhow, there's only a fragment of it left, like this old building."

They walked on to the crumbling walls, in and out of which grew thorn bushes and a huge mass of ivy with a twisted trunk, thick as a man's thigh. The matted tangle clung to the ancient bricks, sucking its life from their crevices. Overhung by it was the remnant of a crude arch.

"Here was the refectory. Those flat stones are part of the original floor. There was a crypt underneath, but it's quite filled up. Shouldn't wonder if there are tombs down there now. This is a priest's hole—and look, here's the well the lay brothers got their water from. It's terribly deep!"

Kneeling down beside a circlet of stone she dropped a pebble into the black shaft. Far below sounded a ghostly splash, coming apparently from the very bowels of the earth.

"It's a queer country, this," she went on. "All honeycombed with caves and springs. I'm told there are places where spray blows in your face and you can't see where it comes from. Makes you think of Alph, the sacred river, you know, and the caverns measureless to man."

He thrilled at the touch of her shoulder momentarily pressed against his. They remained for a bit gazing down into the well, then the girl moved away and stooping, began to examine the worn flags underfoot. The next instant she uttered a puzzled exclamation.

"At it again!" she remarked, frowning. "Do you see how some one's been loosening these stones? I've noticed it several times. I wonder if my aunt knows?"

"I should imagine a child is responsible," he answered, turning over one of the flags with his foot. "There's no sense in it, is there?".

"I don't know. Would a child carry a shooting stick? Because whoever it is has stuck one in all about here. See these marks?"

Before he could venture an opinion on the neatly drilled holes she pointed out to him, a shadow fell across the ground between them. Straightening up he beheld Miss Bundy just topping the rise, puffing like a steam engine, and wearing her usual air of deep absorption. She hugged in one arm the alligator skin bag from which she was never parted, while her right hand clutched a long steel contrivance with a spike at one end and a folded seat at the other. She had not yet noticed any one was near. Natasha touched Neil's arm and whispered, "Why—she's the one! It's her shooting stick. What can she be after?"

A few yards away the old lady halted suddenly and saw them. A dingy red overspread her features, her small, wrathful eyes darted from one face to the other with unaccountable suspicion.

"Are you two looking for anything special?" She demanded this in a voice choking with spleen.

So accusing was her manner that Neil for the moment was dumbfounded.

"No, only prowling about," he answered easily. "All this is most interesting. Your niece has been telling me about the blocked up crypt under here."

"O—so that's it!" Though evidently ashamed, Miss Bundy still seemed only partly appeased. "I wasn't aware that Natasha knew about the crypt—if there ever was one," she muttered, and to hide her confusion blew her nose with violence.

The handkerchief, dragged from her coat pocket, brought with it two objects which fell to the ground. Neil restored them to her—a long kitchen knife, and a yellow tape measure. She stuffed them out of sight hastily, meanwhile directing another glance at the retreating girl. When the latter was out of earshot she spoke again in a pouncing fashion.

"What have you done with my keys?" she said brusquely. "Are they in your pocket?"

"I'm so sorry!" he cried, producing the little bunch. "I've just come out, and didn't realize it was 6 o'clock."

She let the collection lie in the palm of her hand, but kept her eyes riveted to his face.

"Mr. Starkey," she said agitatedly. "I want to ask you something, and now is as good a time as any. Please think carefully before you reply." She hesitated, then went on with a mixture of embarrassment and eagerness. "Have you done as I told you about locking the study? Or, what is more important, have these keys at any moment during the day been out of your possession?"

He reassured her positively on both points. No, the keys had been in his pocket all the time, except while he was at work when they lay on the table under his eye.

"Sure you've not left them on your dressing table, or—or—"

"Quite sure. I've been just as careful as you told me to be."

She had hung on his words, and now a great sigh of relief escaped her.

"Thank God! Thank God!" she whispered. "In that case, everything is as it should be—only I had to make certain. . . . There, that is all. Continue with your walk. I have something I wish to do."

Thus dismissed, he left her standing motionless, with a spellbound gaze fixed on the horizon. Her little dull eyes were filled with rapt wonderment.

Natasha was loitering about on the path ahead. In answer to her questioning glance he told her what had just occurred.

"Thank goodness I did carry out her instructions," he finished with a rueful laugh. "As it was she made me feel unaccountably guilty. Forgive me for asking, but frankly, is your aunt usually like this?"

Instead of replying she demanded quickly. "What sort of instructions did she give you?"

"O, about locking the room up and not leaving the keys lying about."

"See her now!" And Natasha pointed back to the hill top.

The old lady was bustling in and out the ruin, bending low and prodding the earth with her stick. Once she got down on the ground and appeared to be taking measurements.

"It looks," he ventured with mock gravity, "as if she meant to dig for buried treasure. She brought a knife with her, I may tell you."

"A knife!" To his surprise she treated his suggestion quite seriously. "Maybe she does hope to find treasure. The Glebe house belonged to the abbey, you know, and the abbey was the richest in Europe."

[Copyright: 1932: By Alice Campbell.]

[Continued tomorrow.]

Beauty Answers

ELEANOR: CORN STARCH AS face powder isn't harmful, but a face powder needs a little more "body" to stay on.

MOTHER: YES, ORANGE JUICE is recommended especially for the effect it has on teeth. Milk, too, is a builder of tooth health.

GASOLINE ALLEY—THEY'RE OFF AGAIN

HONEY, THE TROUBLE WITH MOST MARRIED FOLKS IS THEY FORGET THEIR COURTSHIP DAYS.
YES, WALT DEAR, ALL THIS IS SO BEAUTIFUL. I FEEL SORRY FOR EVERYBODY ELSE.
NOT MANY PEOPLE ARE AS FORTUNATE AS WE ARE.
THINK OF THE THOUSANDS AND THOUSANDS WHO HAVE NO HOMES AND HARDLY ENOUGH TO EAT.
THERE YOU GO—SAY IT! IT'S ALL BECAUSE OF THE REPUBLICAN ADMINISTRATION.
I WASN'T EVEN THINKING OF IT, BUT SINCE YOU MENTION IT—YES!
THE PEOPLE WANTED PROSPERITY AND THE REPUBLICANS GAVE IT TO THEM DIDN'T THEY?
LOOK WHERE THEY ARE NOW BECAUSE THEY TRUSTED IN REPUBLICAN PROSPERITY.
THE PENDULUM HAS SWUNG BACK, IT WILL GO FORWARD AGAIN.
NOT UNLESS THE DEMOCRATS GET IN AND WIND UP THE WORKS, IT WON'T.
Reg. U. S. Pat. Off.; Copyright, 1932, by The Chicago Tribune.

Beauty, Freed in Killing, May Enter Movies

Charlotte Nixon Is Given Test by Fox.

BY GEORGE SHAFFER.

Hollywood, Cal., Sept. 20.—Charlotte Nixon-Nirdlinger, former Miss St. Louis who in May, 1931, won a ten minute acquittal in Nice, France, for the shooting of her wealthy Philadelphia husband, Fred Nirdlinger, is getting poised for a dive into the movies at the Fox studio.

The blonde and blue eyed young woman, who at the age of 27 has passed through higher ups and more tragic downs than most film heroines enact in their entire careers, was taking tests yesterday. There is a possibility she will go to India with a Fox cast to film a story which shares prominence with a man eating tiger.

The St. Louis beauty has placed her two children, Fred and Little Charlotte, with kind attendants in Pasadena, and if her film career gets a smooth start, she intends to change her name for screen purposes. It was officially changed by court order, together with the names of her children, Nirdlinger to Nixon in New York last year.

George Cukor, who directed Connie Bennett in "What Price Hollywood" and who is making the added and remade scenes for her newly completed "Rockabye," that another director did not want to do, has now been given the assignment to perform with the glitteringest of the Bennett girls again in "Always Wrong." This is an Adela Hyland original, whose screen adapters are Kubec Glasmon, the former Chicago pharmacist-dentist, and Charles Brackette.

Radio-RKO is going to make a film of Louisa M. Alcott's "Little Women."

The dinner which Elissa Landi and her husband, John Cecil Lawrence, gave last Saturday night, was a farewell party, all right, but not a permanent farewell. Miss Landi and her mother, Countess Zenardi and her secretary are going to London to spend a short holiday, and then, back to Hollywood and more films. Lawrence is compelled by business affairs to take a plane for New York and a boat for London.

If Paramount decides to renew Tallulah Bankhead's option, it must pay her $6,000 a week, on terms of the original agreement. Paramount wants to reduce, rather than raise the salary. The actress, however, is sticking by the words on the paper. Paramount, which has not turned out any Bankhead films that rate, professionally, as successes, is on tender hooks because of reports that M G M, to whom it loaned the Alabama actress, has done her proud in "Tinfoil."

Radio studio is making Joel McCrea a full fledged star. The young man who was graduated from Pomona college, California, a few years ago, and who won the grudging consent of his father, secretary of the Los Angeles Gas and Electric corporation, to pursue his movie ambition "for just one year, to see if you will get anywhere," is now booked to make three special starring films each year, besides which he will take the feature rôles in some other films for which his employers already had him in mind. His is an interesting story of Hollywood success; he was but three days from the end of his father's trial year when cast for a lead in the Rex Beach story "Silver Horde," which started him on his rapid climb.

Film Time Table

Feature pictures are scheduled as follows at first run houses today:

CASTLE — A. M.: 9, 10:15, 11:30, P. M.: 12:45, 2, 3:15, 4:30, 5:45, 7, 8:15, 9:30, 10:45.

CHICAGO—A. M.: 11. P. M.: 1:30, 4:05, 6:30, 8:05, 10:35.

McVICKER'S—A. M.: 9:35, 11:35. P. M.: 1:35, 3:35, 5:15, 8:20, 10:21.

ORIENTAL—A. M.: 11. P. M.: 1:20, 3:45, 5:35, 8:05, 10:30.

PALACE—A. M.: 11. P. M.: 2:08, 5:16, 8:24, 11:32.

ROOSEVELT—A. M.: 9, 10:55. P. M.: 2:45, 4:40, 6:35, 8:30, 10:25 [approximately].

STATE-LAKE — A. M.: 11. P. M.: 1:56, 4:52, 7:48, 10:44.

UNITED ARTISTS—A. M.: 9:30, 11:40. P. M.: 1:45, 3:55, 6, 8:05, 10:15.

Krawiecs, Mr. and Mrs., Show New Paintings

BY ELEANOR JEWETT.

An exhibition of paintings by Harriet B. Krawiec and Walter Krawiec has opened in the Allerton House gallery. Mrs. Krawiec has long been noted for the brilliancy of her flower paintings and Walter Krawiec has built up an enviable reputation for his stirring pictures of circus and paddock life. Perhaps stirring is not the word. These paintings of horses and big tents, of red circus wagons or racing greens are too finely composed, too much the work of a craftsman, to permit an enthusiastic acclaim to be the summary of criticism. They do more than stir one's sense of beauty—they appease one's keen desire, in lean years, for finished work.

Mrs. Krawiec paints in a less vivid vein than her husband. Her compositions are well handled, however, and now and again, as in "Asters" and "Chrysanthemums," she achieves such a successful feeling of quality and charm that her painting becomes a lure to entrap the wandering attention.

If one had to choose, in lake manner, the most fascinating of Mr. Krawiec's pictures, possibly the little "An Old Fire Engine" would claim a place at the head of the list, closely followed by "Joe Hayes Coming Up with Sea Lions," "Clipping Horses" and "Red Wagon."

Across Michigan avenue and two blocks further south, in the studio gallery, Increase Robinson, director, Diana Court building, there is another new exhibit. It is made up of two one-man shows, one of water colors, etchings and sculpture by Herbert Rosengren, and the other of Mexican fiesta water colors by Morris Topchevsky. The Mexican water colors run true to form and are colorful and eventful.

Herbert Rosengren, one would say on the strength of his show, is a younger man and a painter who is still reaching after style. He has tried various manners, you will find them on the wall; which is his own is still in doubt. He may appear in another guise at your next meeting. Meanwhile he is Syrian and mystic in his etchings and sculpture and Frenchly modern in his Paris water colors, although Americanly modern in his American water colors.

The exhibit will continue to Oct. 1.

LONDON VISITORS

[Chicago Tribune Press Service.]

LONDON, Sept. 20.—Registrations today at the London office of THE CHICAGO TRIBUNE were: Mr. and Mrs. Arthur Sprinke, Evanston; Mrs. Esther Sanger, Jane Ross, Mr. and Mrs. R. P. Perlman, Lillian Dornbusch, Chicago; Paul Frederick, Albertson, N. J.

Let Us Interpret the new FALL HAT STYLES to suit your individuality in Velvet, French Felt and other materials.

Every Hat Moulded to the Head by Experts $3.50 up

OLD HATS RESTYLED Including cleaning and repairing, from $1.75

Hats Made Out of Your Own Material

Famous for Quality, Style and First Class Workmanship!

Peter Van Bree

202 S. STATE STREET

318 Century Bldg. Webster 7187

Watch for Formal Announcement Opening of the

JOSEPH URBAN ROOM

(The world's most beautiful Supper Room)

with VINCENT LOPEZ

SUNDAY, OCTOBER 2d

CONGRESS HOTEL

MOTION PICTURES DOWNTOWN

TODAY at 9:A.M. Electrifying Adventure!

"CHANDU"

25c, 9 A. M. to 1 P. M. SMOKING IN THE MEZZANINE

RADIO'S GREATEST THRILLER COMES TO LIFE!

Your wildest dreams of adventure surpassed!

SEE:

A Beautiful Woman on Sale on the Auction Block—Chandu's Battle with a Mad Genius in the Chambers of Death—breath-taking Rescue from the Secret Torture Tombs!

TENDER ROMANCE AND GOBS OF FUN IN ADDITION TO A THOUSAND THRILLS!

with

EDMUND LOWE

Bela (Dracula) Lugosi

H. B. Walthall

Irene Ware

BALABAN & KATZ

ROOSEVELT

STATE ST. near WASHINGTON

MOTION PICTURES DOWNTOWN

35c TO 3 RKO PALACE

PREMIER VAUDEVILLE

Opens 10:45 (Adults Only)

FANNIE HURST'S "BACK STREET"

with IRENE DUNNE JOHN BOLES

RKO Vaudeville

TEXAS GUINAN & Gang, Mildred Harris Chaplin—Other Acts

25c TO 1 35c TO 6 THEN 50c RKO STATE-LAKE

7 Acts VAUDEVILLE

Opens 10:30

LEON JANNEY — HILL & HOFFMAN — PRINCESS WAHLETKA 4 Other Acts

— Screen — "THOSE WE LOVE"

World Wide Picture with MARY ASTOR LILYAN TASHMAN

All Sound SAINT OR SINNER? English Titles

"RASPUTIN"

True Story of Russia's Sex Mad Monk

CINEMA Chicago at Michigan 25c to 1:30 40c to 6 p.m. 50c after

ORPHEUM State St. at Monroe 35c, 8:45 Until 6 P. M.

CONSTANCE BENNETT "TWO AGAINST THE WORLD"

—and—

Kay FRANCIS, Wm. POWELL, "Jewel Robbery"

CASTLE STATE AT MADISON

TOM MIX "MY PAL—THE KING"

SOUTH

WARNER THEATRES FREE PARKING

AVALON 79th at STONY

10c and 30c Until 6:30

A picture that beats 'The Champ' for human appeal!

JACKIE COOPER

Conrad Nagel

'DIVORCE in the FAMILY'

—and—

'War Correspondent'

Jack Holt—Lila Lee

CAPITOL 63rd at HALSTED

10c and 30c Until 6:30

It's not the whole South Side on a Laughing Jag!

Buster KEATON

Schnozzle DURANTE

"SPEAK EASILY"

—and—

CONSTANCE BENNETT

"Two Against the World"

STRATFORD 63rd at Stony

10c and 25c Until 6:30

'Devil and the Deep'

with Gary Cooper

—and—

Screen's Most Thrilling Adventure!

"CONGORILLA"

HIGHLAND 79th-Ashland JEFFERY 71st-Jeffery

EDMUND LOWE

"GUILTY AS HELL"

and "FLAMES," Johnny Mack Brown

GROVE 70th-Cottage Edmund Lowe "GUILTY AS HELL" Chas. "Chic" Sale, "Stranger in Town"

W. ENGLEWOOD 63rd-Ashland Tom Brown "TOM BROWN OF CULVER" and Johnny Mack Brown, "FLAMES"

SHORE 79th-Kingston EDWARD ROBINSON "SMART MONEY" and Edie of the Frozen North, "IGLOO"

MOTION PICTURES MISCELLANEOUS

PUBLIX B&K TALKIES Marbro Granada

Madison at Crawford Sheridan at Devon

Both Theaters, 30c; 1:30 to 6:30

MARBRO

ROBT. MONTGOMERY Marion Davies, Jimmy Durante "BLONDIE OF THE FOLLIES"

—and—

"War Correspondent" Jack HOLT, Ralph GRAVES

GRANADA

JACKIE COOPER Conrad Nagel Lewis Stone "DIVORCE IN THE FAMILY"

—and—

"Hollywood Speaks" Genevieve Tobin Pat O'Brien

CONGRESS Milw.-Rockwell 25c-1:30 to 6:30

By popular request Jean HARLOW 'Platinum Blonde' FRANK BUCK'S Jungle thriller "BRING 'EM BACK ALIVE"

at 8:45 Tonight $ BIG ACTS VAUDEVILLE $ Hank Teller & Orchestra

CENTURY Clark-Diversey 25c-1:30 to 6:30

WM. POWELL "JEWEL ROBBERY" "Almost Married" Ralph Bellamy Violette Hemming

SENATE Madison-Kedzie 25c Balcony

"DOWNSTAIRS" "Almost Married" John Gilbert Virginia Bruce Ralph Bellamy Violette Hemming

PANTHEON Sheridan-nr. Wil. 25c Balcony

By Popular demand "Chinatown Nites" "DOWNSTAIRS" John Gilbert Wallace Beery Virginia Bruce

BELMONT Lincoln-Ashland 25c Balcony

By popular demand "ALL QUIET on the WESTERN FRONT" CHIC SALE Ann Dvorak "Strangers in Town"

NORTOWN Western-Devon, 25c, 1:30 to 6:30

GATEWAY Lawr.-Milwaukee, 25c to 6:30

BERWYN 6404 W. 22d St. 25c, 1:30 to 6:30

ALAMO 3641 W. Chicago Ave. 25c, 1:30-6:30

LA GRANGE 31 S. 5th, La Gr. 25c, 1:30-6:30

MARYLAND 63rd-Maryland, 25c, 1:30-6:30

BILTMORE Division nr. Damen 25c to 6:30

CENTRAL PK 3535 W. Roosevelt, 25c-6:30

DELPARK 3231 N. Cicero, 25c to 6:30

STATE 3814 W. Madison, 25c, 1:30 to 6:30

CRYSTAL North Av. nr. Cal. 25c, 1:30 to 6:30

MANOR 5400 W. North Ave. 25c, 1:30 to 6:30

PARK RIDGE

NEW PICKWICK MATINEE DAILY 30c—1:30 to 6:30

For the Whole Family—

(1) Constance BENNETT, Niel Hamilton "WHAT PRICE HOLLYWOOD"

(2) MILLS BROS. (3) Screen Souvenirs. See the Gay Nineties (4) EARL ESTES at the Mighty Organ

HIGHLAND PARK

ALCYON 25c, 6:30 to 7:00

Geo. Brent, Loretta Young—Norman Foster "WEEK-END MARRIAGE"

Constance Bennett—Lowell Sherman "WHAT PRICE HOLLYWOOD"

NO MAN'S LAND

Teatro del Lago Sheridan Road Between Wilmette & Kenilworth

TWIN FEATURES—Ralph Bellamy Marion Nixon—"Rebecca of Sunnybrook Farm" 'IGLOO'—Native Eskimo Cast

EVANSTON

VARSITY Ed. Lowe—Vic McLaglen "GUILTY AS HELL" RICHARD DIX—"ROAR OF THE DRAGON"

WILMETTE

WILMETTE "UNASHAMED" and "WEEK-ENDS ONLY"—Joan Bennett

MOTION PICTURES MISCELLANEOUS

GREATER SHOW SEASON'S Greatest SHOW!

SIGMUND ROMBERG'S "The DESERT SONG" on the stage INTACT CAST OF 65

ON THE SCREEN MARLENE DIETRICH in VON STERNBERG'S "BLONDE VENUS"

Friday CHICAGO THEATRE

Publix-Balaban & Katz Wonder Theatres

CHICAGO RANDOLPH STATE-LAKE

35c—10:30 A. M. to 1 P. M.

Mme. Ernestine SCHUMANN-HEINK

Monte Blue Sisters "G" Slate Bros. IN PERSON

—Screen—

RUTH CHATTERTON

George Brent. "The Crash"

ORIENTAL RANDOLPH NEAR STATE

35c—10:30 A. M. to 1 P. M.

GILDA GRAY IN PERSON

FRANK and MILT BRITTON and BAND

—Screen Romance—

"NIGHT OF JUNE 13"

Clive Brook Lila Lee

McVICKERS MADISON NEAR STATE

35c—9 A. M. to 1 P. M.

Nowhere in the World a Picture as Fine as This

MAURICE CHEVALIER "Love Me Tonight"

with JEANETTE MacDONALD

UNITED ARTISTS RANDOLPH AT DEARBORN

35c—8:45 to 1 P. M.

Laugh Out Loud at HAROLD LLOYD

in his funniest picture "MOVIE CRAZY"

UPTOWN BROADWAY AT LAWRENCE

35c—1:30 to 6:30 P. M.

Rob't MONTGOMERY MARION DAVIES "Schnozzle" Durante

"Blondie of the Follies"

Everett MARSHALL Gus Edwards Radio Stars

JACKIE HELD, Boy Music Genius

TIVOLI COTTAGE GROVE NEAR 63 ST.

35c—1:30 to 6:30 P. M.

Rob't MONTGOMERY MARION DAVIES "Schnozzle" Durante

"Blondie of the Follies"

BURNS & ALLEN

In Person on Stage

40 others—every specialty

30c, 1:15 to 6:30 SOUTHTOWN 63 ST. EAST OF HALSTED Free Parking

Jackie Cooper Conrad Nagel Lois Wilson "DIVORCE IN THE FAMILY"

"WAR CORRESPONDENT" Jack Holt, Ralph Graves

RIVIERA BROADWAY AT LAWRENCE

25c—1:30 to 6:30—Free Parking

'70,000 WITNESSES' Phillips Holmes, Dorothy Jordan also "PASSPORT TO HELL." Elissa Landi

HARDING MILWAUKEE AT SAWYER

25c to 6:30—Free Parking

CONSTANCE BENNETT "Two Against the World" A 'HOLD 'EM JAIL' with WHEELER & WOOLSEY

NORSHORE HOWARD NEAR CLARK

25c, 1:30-6:30—Adults Only

JOHN GILBERT, WILLIAM POWELL Virginia Bruce Kay Francis in 'DOWNSTAIRS' 'JEWEL ROBBERY'

TOWER 63 ST. NEAR BLACKSTONE

25c—1:30 to 6:30 P. M.

"SPEAK EASILY" 'HOLLYWOOD SPEAKS' Buster Keaton Pat O'Brien

Next Friday at the ORIENTAL

CHICAGO'S FAVORITE—IN PERSON!

TED WEEMS AND HIS ORCHESTRA

IN A MAMMOTH STAGE SHOW!

NORTH

VOGUE 3510 Broadway, 25c, 1:30 to 6:30 Constance Bennett—"Easiest Way" Joan Crawford—"Dance, Fools, Dance"

NORTH CENTER Lincoln-Irving Opens 1:30 Jackie Cooper and Wallace Beery in "The Champ"—Popular Request Slim Summerville—"Brown of Culver"

DEVON 6745 Sheridan Rd. 15c, 1:30 to 7 Helen Twelvetrees, "Unashamed" Stuart Erwin, Joan Blondell, 'Make Me a Star'

DEVON 6225 Broadway, 25c, 1:30 to 7 Request Program. Adults Only Clara Bow—"Her Wedding Night" Helen Hayes—"Sin of Madelon Claudet"

DAVIS Lincoln at Wilson. 15c, 1:30 to 7 Request Program Dennis King—"Vagabond King" Clara Bow—"Her Wedding Night"

BIOGRAPH Lincoln at Fullerton 15c, 1:30 to 7 Request Program—"Trader Horn" Eddie Cantor—"Palmy Days"

KEYSTONE 3212 Sheridan Rd. 15c, 1:30 to 6:30 Ben Lyon, "By Whose Hand" Geo. Bancroft, Wynne Gibson, "Lady & Gent"

WINDSOR 1225 N. Clark—25c to 6:30

Edmund Lowe Victor McLaglen "GUILTY as HELL"

Also Slim Summerville, H. B. Warner "TOM BROWN of CULVER"

LINCOLN 2514 Lincoln Ave. at Belmont 25c, 1:30 to 7, 25c Eve. Chinaware Free to Every Lady Tonight Warren William—"SKYSCRAPER SOULS" 2 Comedies—Travelogue—Cartoon and Newsreel

LAKE SHORE Broadway-Belmont C. Nagel, 'Lady Surrenders' JOAN BLONDELL—"MISS PINKERTON"

BUCKINGHAM 3019 N. Clark. Adm. 25c E. Lowe, V. McLaglen "GUILTY AS HELL" and "FLAMES"

NEW BRYN MAWR 1129 BRYN MAWR AT "L" STATION "Lady and Gent" and "By Whose Hand"

DE LUXE 1141 Wilson—Adults 25c Geo. O'Brien—"Mystery Ranch" Marion Nixon—"Rebecca of Sunnybrook Farm"

NORTH

HOWARD HOWARD ST. AT "L" FREE PARKING NOW 25c AT ALL TIMES Including Saturday, Sunday and Holidays EDMUND LOWE—VICTOR McLAGLEN "GUILTY AS HELL" RICHARD DIX—GWILL ANDRE "ROAR OF THE DRAGON" LAUREL & HARDY—"COME CLEAN"

ADELPHI 7074 N. CLARK Cont. from 2:00 P. M. Return Showing by Request Ronald Colman—Helen Hayes—Richard Bennett "ARROWSMITH" Ann Dvorak—Lee Tracy—Guy Kibbee "STRANGE LOVE OF MOLLY LOUVAIN" ADULTS ONLY—ALL DAY, 15c

SOUTH

PICCADILLY Matinee Daily—30c, 1:30 to 6:30 John Gilbert—"DOWNSTAIRS" Ralph Bellamy—Violet Heming "ALMOST MARRIED" Sat.—"Speak Easily" & "Hollywood Speaks"

METROPOLITAN 4644 So. Parkway 25c to 6:30—Eve. 30c Mary Bruce's Road Show—"HITTIN' HIGH" A Galaxy of 30 Stars David Manners, Ann Dvorak—"The Crooner"

MILDA 3140 S. HALSTED All Balcony Seats 15c Until 7:30 Alison Skipworth—"Madame Racketeer" Loretta Young—"Week-End Marriage"

HAMILTON 71st & Paxton—Adults 25c Ben Lyon—"By Whose Hand" Warren William—"SKYSCRAPER SOULS"

LEXINGTON 1162 E. 63d 15c-1:30-6:30 Clara Bow "Saturday Nite Kid" Loretta Young—"WEEK-END MARRIAGE"

OAKLAND SQ. 3947 DREXEL RICHARD DIX "ROAR OF THE DRAGON" & "FLAMES"

FROLIC 55th & Ellis—25c to 7:30 Rich. Bennett, "Madame Racketeer" Marie Dressler in "Reducing"

NORTHWEST

FOREST MADISON ST. AT DES PLAINES AVE. MATINEE DAILY Adolphe Menjou—"Madame Racketeer" Marion Nixon—"Rebecca of Sunnybrook Farm"

MONT CLARE Grand Ave. at Harlem Adults 25c Mat. & Eve. Constance Bennett—"What Price Hollywood" Also "Igloo"—Eskimo Drama

TIFFIN 4031 W. NORTH AVE. Giant 6 Unit Program Constance Bennett—"What Price Hollywood"

EMBASSY 3940 Fullerton—15c, 1:30 to 7 Ben Lyon—"By Whose Hand" GEO. BANCROFT—"LADY AND GENT"

FOREST PARK

MAYWOOD

LIDO 5th Ave. at Washington Blvd. Two Features—Charlotte Greenwood Eddie Cantor—"PALMY DAYS" Jean Harlow, Ben Lyon—"HELL'S ANGELS"

AUSTIN

SYMPHONY 4932 Chicago Ave.—15c Till 7 Geo. Bancroft—"Lady & Gent" CONRAD NAGEL—"MAN CALLED BACK" Con. Sun.—Musical Comedy on Stage—25 People

IRIS 5743-47 Chicago Ave., Adults, 15c, 6 to 7 Maureen O'Sullivan Warren William—"SKYSCRAPER SOULS"

WEST

BROADWAY STRAND 1241 Roosevelt 15c—1:30 to 7 Jean Harlow "Platinum Blonde"—Request Program Wallace Beery, Clark Gable—"Secret Six"

CRAWFORD 19 S. Crawford—15c, 1:30 to 7 Adults Only, "Lady & Gent" Warren William—"SKYSCRAPER SOULS"

BYRD Madison at Cicero. 15c, 1:30 to 7 Geo. O'Brien—"Mystery Ranch" BEN LYON—"BY WHOSE HAND"

OAK PARK

LAMAR Marion at Lake Starts 1:30 Loretta Young—"Week-end Marriage" Constance Bennett—"WHAT PRICE HOLLYWOOD"

Hot Popcorn Is Perennial Favorite of All

It Makes Delicious Candy and Confections, Too.

Tomorrow's Menu.

MORNING.
Fresh Grapes
Puffed Cereal—Cream
French Bread Sirup
Coffee Milk

NOON.
Fruit Fritters Orange Sauce
Cottage Cheese and Pear Salad
Nut Sandwiches
Tea Punch

NIGHT.
Leg of Lamb
Mint Sauce
Mashed Potatoes
Brussels Sprouts
Julienne Salad French Dressing
Cherry Floating Island
Coffee

BY MARY MEADE.

Pop, popety pop! More salt . . . more butter . . . more heat. Tantalizing aromas that waft one back to childhood . . . to huge fireplace. . . chilly fall evenings . . . bursting apples . . . billows of bounding white snow—popcorn!

Perhaps, as some one has lamented, popcorn is not the favorite of the small boy on the streets that it used to be. But with the arrival of real fall weather, with fireplaces once more getting into action and cider and doughnuts calling for salty or mayhap sugary popcorn as the only fit companion for their goodness—out comes the popper and once more a barrage of bursting snowy balls beats at the popper lid, impatient to sun their sides in butter and salt, crown their goodness with corn sirup for brittles, balls, bricks, and molds, swim merrily forth in bowls of cold supper milk, or sail—three or four "pops" to a plate—atop steaming hot bowls of corn soup!

If you still cling to the good old time wire popper, from which we bat out the chaff before popping our corn over fire or burner, butter and salt must be added after the corn has been popped and piled into a kettle. With the newer popper models, however, butter and salt may be added during the popping proper and will thus do a better job of seasoning.

Now, about popcorn modus operandi—long for how-do-you-do it? If you feel that popcorn in one form or another will cut a real figure in the family eye this coming fall and winter, you may do well to buy the wherewithal on the ear and shell it as you need it. For actually, corn pops by reason of the moisture inside the kernels, which expand on heating. If we, therefore, keep our shelled corn where it may lose this moisture, we may have an abundance of "old maids" and rather disappointingly small "pops" when we are ready to toast it.

Often when we make candied popcorn balls or popcorn brittle, we think only in terms of sugar, sirup, popcorn, and perhaps vanilla. Delicious confections, however, may come out of the popcorn kettle if we experiment with a combination of corn and seedless raisins, corn and peanuts,, corn and shredded cocoanut, or corn and chocolate. With each of these a different flavoring, chosen to blend with the added ingredients, may be used and often delightful treats for grownups as well as children will evolve when tempting tints of vegetable coloring are added to peanut, raisin, cocoanut, or plain popcorn candies.

In cooking popcorn candy, by the way, it is well to use at least 25 per cent corn sirup to 75 per cent sugar, for while too great a proportion of sirup will make the candy tough, any less than 25 per cent is likely to give a grainy candy on standing.

Philadelphia, which still seems to be the beloved stamping ground of popcorns of every flavor and description, advises three flavors and colors. Chocolate gives its own taste sensation and color, vanilla extract is used to flavor white popcorn candy, and a tint of pink plus wintergreen make the third popcorn special.

The following—a popcorn molasses brittle with shredded cocoanut added for interesting texture and heightened deliciousness—is decidedly different and will hold its own in family favor with the best of the fudges and divinities.

PEANUT COCOANUT BRITTLE.

2 pounds sugar
1½ cups corn sirup
1 1-3 cups water
1-3 cup molasses
1-3 cup butter
¾ tspn. salt
1 cup shredded cocoanut
½ tspn. baking soda

Mix the sugar, corn sirup, water, and molasses together and bring to a boil. Add the butter and continue cooking until the mixture has reached 300 degrees F., or the hard crack stage. At about 280 degrees add the heated cocoanut and the baking soda and salt. At 300 degrees remove from the stove and add about eight quarts of popped corn from which the unpopped kernels have been sifted. Work the corn with the hands until the sirup is well blended.

Dump out on a large marble slab or oiled table [not wood] and spread out in an open thin sheet. It will be necessary to work speedily to avoid stiffening of the sirup.

Get Yours Now!

Clotilde Patterns Magazine

FALL AND WINTER FASHIONS

"Clotilde Patterns Magazine," presenting scores of Fall & Winter fashions, beautifully illustrated in color, and giving latest information about the season's smartest styles and fabrics, is now available. For each of the models illustrated Clotilde patterns are available. Price, 15c.

If ordering a Clotilde pattern at same time, send only 10 cents for the magazine. Send all orders to "Chicago Tribune, P. O. Box 537, Grand Central Station, New York City."

Aunts, Uncles Ask for Child Training Books

BY GLADYS HUNTINGTON BEVANS.

Yesterday was grandparents' day. Today, aunts and uncles have theirs. The aunt of fiction is not fictitious, at all. She is usually an understanding and loving relative, wanting to help so much. Sometimes, too, because of an outside slant she can get on a situation, she is more able to handle it than the parents, who being on the firing line, so to speak, are surrounded by the smoke and noise of battle.

So here we are:

"I am not a mother, but a loving and interested aunt. I find that my nieces often ask me questions they do not want to ask their mother and that are difficult to answer. Will you, therefore, please send me your 'Sex Education' booklet? I'd like some help, too, for my other sister who has a year old baby. She loves her child and tries hard for obedience, but somehow fails."

"I have a little nephew of 2 years who has already presented problems, both to the parents and myself. These call for more knowledge on the subject than we have to enable us to deal with him thoughtfully, lovingly and beneficially. Will you, therefore, please send me . . ."

"My sister is having some difficulty with her little girl on the matter of lying. I want to help her all I can. Will you please give me some reading references on the subject?"

"Please send me just anything and everything that will help in the rearing of three live wires. As their nearest relatives we have taken these children into our home since their mother's death. They are pretty, bright, happy and loving youngsters and with the proper handling I can see the making of worthwhile future citizens of them." This from an uncle.

"Will you please send me some reading for a 13 year old boy? His father does not know how to approach the subjects which are taking concrete form in his mind. His mother has died and I, his aunt, am trying to help as well as I can."

We would do well to spread out the glory we accord to parents, and let it shine on the many others, especially aunts, who have meant so much in delight and comfort to so many nieces and nephews.

[Copyright: 1932: By The Chicago Tribune.]

First Air Tourney for Women Only to Be Held October 2

The first air meet for women only will be held on Sunday, Oct. 2, at Ashburn Flying field, 85th street and Cicero avenue, under the auspices of the Chicago Girls' Flying club. Plans for the meet will be completed at a meeting next Sunday afternoon at the Air Associates hangar at Chicago airport, Miss Helen Colton, treasurer of the club, said.

The tentative program includes aerobatics, speed dashes, balloon busting and paper splitting, bomb strafing, a spot landing contest, and a handicap race. The feature event of the afternoon will be a "presidential race" in which three planes, supposedly piloted by President Hoover, Gov. Roosevelt, and Andy Gump will participate. The meet is to start at 2 p. m.

The girls' club has twelve members, seven of whom hold pilots' licenses. Miss Jane Willis is the president.

* *

WEDDING

Miss Margaret Milliken, daughter of Mr. and Mrs. A. O. Milliken of 6346 Sheridan road, is to be married to Stuart Seidl, son of Mr. and Mrs. Frank Seidl of Minneapolis this evening at the Epworth Methodist church. The bride will be given in marriage by her grandfather, W. J. Scown, and she will be attended by Miss Carolyn Johnson as maid of honor and by Miss Florence Alwort, Miss Dorothy Paschen, Miss Sally Morris and Miss Betty Seidl as bridesmaids. Frank Seidl Jr. will be the best man and ushering will be Thomas Hope, a classmate of the bridegroom's at Dartmouth. Ernest Kirschner of Minneapolis, Robert Hutcheson and Walter Schaub. Following the ceremony there will be a reception at the Edgewater Beach hotel. Mr. and Mrs. Seidl will be at home in Minneapolis after Nov. 1.

ENGAGEMENT

Mrs. Richmond A. Mead of Evanston announces the engagement of her daughter, Ann Loretta, to Roger Gath Townsend, son of Mr. and Mrs. George Alfred Townsend of 1100 North Dearborn street. The wedding will take place early next month. Miss Mead completed her education abroad and Mr. Townsend attended Dartmouth and Northwestern universities.

OCEAN STEAMSHIP MOVEMENTS.

Arrived.	At.	From.
Bremen	Southampton.	New York
Columbus	Bremen	New York
Conte Grande	Naples	New York
Dresden	Bremen	New York
Pennland	Antwerp	New York
St. Louis	Hamburg	New York
Sailed.	**From.**	**For.**
Cristobal Colon.	New York	Barcelona
Exochorda	New York	Naples
Franconia	New York	Bermuda

Junior League Bid Is Problem of Debutantes

Hard Work to Follow the Invitations.

[Continued from page 15, column 8.]

had the least number of putts on the first nine, 2 on each hole; Mrs. T. Philip Swift had a score of 12 for the total of the second, fifth and eighth holes, thereby winning herself a prize and she won another by tying with Mrs. Hodgkins for the choice score on any four holes; Mrs. Daniel L. Winter had low net, 85; Mrs. Paul McBride had the least number of putts on the second nine, 18; Mrs. Edison Dick had low net for the first nine, 41; and Mrs. Barrett Scudder also was a winner for the choice of any four holes with a score of 15. In between the golf games the women enjoyed a buffet luncheon and although the weather wasn't what the women had hoped it would be, it didn't rain enough to really interfere with the golf.

The men's powwow at Onwentsia will be held next Saturday.

Aline Macy Is Engaged

An engagement being announced in the east today of interest here because the young man's family lived in Evanston for a number of years is that of Miss Aline Wise Macy, daughter of Mr. and Mrs. Josiah Macy of Morristown, N. J., to Hovey C. Clark of New York, son of the late Judge and Mrs. Thomas C. Clark of Evanston.

Miss Macy on her mother's side is a descendant of Col. John Wise who emigrated to Virginia from England and settled in Accomac in 1617, and of the Adams family of Massachusetts.

On her father's side she is a descendant of Thomas May, who, with his family, spent the first experimental winter of 1659 on the island of Nantucket. Miss Macy is a niece of the Duchess de Richelieu.

Mr. Clark's father, at the time of his death, was presiding justice of the appellate branch of the Superior court in Chicago. Miss Macy attended the Foxcroft school and made her debut in 1930. Mr. Clark was graduated from Williams in 1925 and from the Harvard law school in 1928. No date has been set for the wedding.

Leaves for Dobbs Ferry.

Miss Elizabeth Dewes, Mrs. Edwin P. Dewes' youngest daughter, has left for her first year at Dobbs Ferry and Miss Grace Dewes will leave Oct. 1 for her senior year at Bryn Mawr. Miss Dorothy Dewes, who made her debut last year, will be at home this winter. The family returned recently from having spent the summer at Nantucket.

Mrs. Charles L. Hutchinson plans to keep open her Lake Geneva residence until about the first of November.

Mrs. Oliver Dennett Grover has returned to her studio apartment in the Italian Court from a stay at the artists' camp at Oregon, Ill. and a motor trip to Detroit.

Mr. and Mrs. Ralph Shaw have returned from having spent the summer in Santa Barbara and Mrs. Shaw's son, Thomas Tyler, is at home from a summer abroad.

Mrs. William A. Gilchrist of 1430 Lake Shore drive has returned from having spent the summer abroad.

Parties for Miss Durbin

Philip Le Fevre Elting was a dinner host last night at a party for Miss Elinor Durbin and S. Prentice Porter, who are to be married next Tuesday. Tomorrow night Miss Mary Adeline Porter, Mr. Porter's sister, is to entertain at dinner and the theater for Miss Durbin and on Saturday night Mrs. Henry Homes Porter, the prospective bridegroom's mother, will give a dinner at the Shore Acres club for her son's bride-to-be.

Mr. and Mrs. George B. Harrington are giving the bridal dinner tonight at the Knollwood club for their daughter, Sophia, who is to be married tomorrow afternoon to Jacob Bischof.

Mrs. Joseph G. Coleman is arriving in town today from having spent the summer with her son, Joseph G. Coleman Jr., in Montecito. Mrs. Coleman will be at the Ambassador East for the winter.

Mr. and Mrs. William J. Chalmers returned yesterday to their apartment at 1100 Lake Shore drive from their summer residence at Watch Hill, R. I.

* *

Paulette Goddard, Movie Actress, Stops in Chicago

Paulette Goddard paused yesterday in Chicago on her way to New York. Miss Goddard, who was selected from 2,000 contestants as one of the most beautiful girls in the United States by Goldwyn company, will return to the coast after a short stay in New York.

* *

Chase House Party.

A bridge party will be given by the Chase House auxiliary at Chase House settlement, 211 South Ashland avenue, on Sept. 26. The house will be open for inspection. Deaconess Helen M. Fuller, head resident, will be the hostess.

Black Satin Crepe Frock Has Slenderizing Lines

WOMAN'S AND MISS' DRESS.

Many smart women are wearing coatlike dresses this season, and this model is particularly attractive. The wrapped arrangement of the front is slimming and modish. The original in black satin crêpe had its tricky rever collar that ends in a scarf tie of the reverse side of the crêpe, which appears again in the vest, novel cuffs, and buttons.

The pattern, 3,422, comes in sizes 16 and 18 years and 36, 38, 40, and 42 inches bust measure. Size 36 requires 4 yards of 39 inch material with ⅛ yard of 39 inch contrasting.

Order Blank for Clotilde Pattern

CLOTILDE PATTERNS.

CHICAGO TRIBUNE, P. O. BOX 537, Grand Central Station, New York City.

Inclosed find $..... Please send me the Clotilde patterns listed below:

Pattern No..... Size..... Price.....

3422.....

Name.....

Number and Street.....

City.....

State.....

How to Order Clotilde Patterns.

Write your name and address plainly on dotted lines, giving number and size of such patterns as you want. Inclose 10 cents in stamps or coin [coin preferred: wrap it carefully] for each number, and address your order to Clotilde Patterns, CHICAGO TRIBUNE, P. O. Box 537, Grand Central station, New York City.

Note—Clotilde patterns are made in New York exclusively for THE CHICAGO DAILY TRIBUNE.

Theater Group to Abolish Double Feature Programs

Double feature programs in the independent motion picture theaters in Chicago will be abolished Oct. 2 and only single feature pictures will be shown thereafter. Officials of the Allied Theaters of Illinois made this announcement last night from headquarters at 910 South Michigan avenue.

A decision has not yet been reached by the motion picture theater owners not affiliated with the Allied group regarding the discontinuance of the showing of two feature pictures at each program. The practice has been criticised as making programs too long.

Independent exhibitors who are members of the Motion Picture Owners of America and the Allied States Association of Motion Picture Exhibitors, meeting at the Congress hotel, announced a campaign against the recently announced "exclusive selling" plan of producers. This plan, according to Al Steffes, president of the Allied organization, would limit the showing of the best pictures to the theaters charging the highest admission—the so-called first run theaters.

PARIS VISITORS

[Chicago Tribune Press Service.]

PARIS, Sept. 20.—The following Americans registered today at the Paris office of THE TRIBUNE: Harvey S. Brackett, Mr. and Mrs. Emil F. Gasser, Harvey Wier, Mrs. Leah Lowum, Gwyn Cohl, all of Chicago; Mrs. E. A. Teuton and Mrs. Leroy A. Miller, Glencoe, Ill.; Commander Charles Hann Jr., New York; W. F. Heudorf, Huntington, Long Island; Frank W. Pritchard, San Francisco.

M. E. Education Leaders Map Sunday School Plan

Leaders of religious education in the Methodist Episcopal church throughout the country began a ten day conference yesterday at Garrett Biblical institute, Evanston. The conference will be led by Dr. F. C. Eiselen, head of the board of education of the denomination. The conference will build a program of teaching for Methodist Sunday schools for the next four years. Dr. George A. Coe, formerly of Columbia university; Dr. H. F. Rall of Garrett, and James Mullenbach, formerly arbitrator for the clothing trades, will be the principal leaders of discussions.

Sophisticated Chap Likes the Demure Maiden

Peter Arno Voices Opinion About Modern Gals.

BY DORIS BLAKE.

When one of the most sophisticated young men of our current times announces in a publicly printed interview that what man yearns for is "a sheltered, lovely, flowerlike creature who would be very difficult to win," it's time the moderns practising their woman's right to pursue sat down to do a little pondering.

A pursuing female never was and plainly never will be a man's ideal of what is due him from romance.

Here's Peter Arno, the hardest boiled of caricaturists, the artist who has committed devastating assaults on the emotion known as romantic love in his drawings, crying out for the girl who is hard to win. The "man-chasing, pseudo-sophisticated, economically independent girl" he blames particularly for romance's present sickly state of being.

"The only time love is any fun for a man," he openly confides, "is when the conditions have been made difficult for him. Then he prizes his privileges—so long as they remain difficult."

It's the dishonesty of the hard boiled pose of women that saddens Arno and his fifty million male compatriots. They're not fooling the men. They see the "heart" under all this silly mask of sophistication.

What our men appear to want more than they want anything else from you, girls, is that the mask be dropped and you be romantic in the good old fashioned way. It's rumored that it is the men, not women at all who are behind the latest fashion move to get back to Victorian complexions and figures. And this a plot to ease women back into the picture of which male dreams of them are made.

Well, if that's the scheme, why not beat the gentlemen to it? If it's romance they're craving, being pursued, being difficult to attain, why not start practising the rules? Certainly the other system hasn't done much for women, so there can be little to lose reviving such old lures as can be suitably adapted to modern conditions, among them chiefly letting the man believe he is doing the pursuing—whether he is doing it or not.

WHAT'S DOING TODAY

MEETINGS.

Chicago Club for Crippled Children....Drake
County council, Legion auxiliary.....
.....Great Northern
Eight and Forty .....Great Northern
Gordon auxiliary, Veterans ..Great Northern
Dorothy Gray school .....Knickerbocker
Sunbeam league .....Stevens

LUNCHEONS.

Alpha Sigma Lambda .....Field's grill
Beta Phi.....Mandel's ivory room
Carnegie alumni.....Field's grill
Association of Zeta Psi..Mandel's ivory room
Kennia Assn .....Field's Men's grill
Circus Fans .....Sherman
Delta Chi .....Chicago Bar Assn.
Delta Pi .....Gimbel's
Delta Tau Delta .....Interfraternity club
Ink Manufacturers' Assn....Great Northern
Kappa Alpha [Southern].....Brevoort
Kiwanis Club of Hyde Park....Windermere
Kiwanis Club of Lake View.....Webster
Kiwanis Club of Woodlawn ....Wedgewood
Lambda Chi Alpha.....Mandel's grill
Lambda Gamma Phi.....Chicago Bar Assn.
Lincoln Park Kiwanis.....
.....North Avenue Y. M. C. A.
Military Intelligence Assn.....La Salle
Naval post, Legion ...Mandel's Ivory room
Phi Beta Delta .....Elk's club
Phi Chi Theta .....Mandel's
Phi Delta Theta .....University
Phi Epsilon Pi.....Gimbel's
Polar club .....Webster
Psi Gamma Rho .....La Salle
Psi Upsilon .....Hamilton
Public Ownership league..Central Y. M. C. A
Purdue Assn. of Chicago..Chicago Engineers
Schlaraffia .....Atlantic
Sigma Nu .....Chicago Engineers
Wholesale Jewelers .....Palmer house

EVENING DINNERS, DANCES, ETC.

Chicago Society group, P. N. A.....
.....Knickerbocker
Hospital for Women and Children..Fortnightly
Industrial Editors of Chicago.....Bismarck
International Soccer league.....Atlantic
Les Camarade de Combat.....Belmont
Maintenance of Way club.....Auditorium
South Town Co-operative club....Windermere

[Compiled by the Convention bureau of the Chicago Association of Commerce to which please send any additions or corrections.]

NEW YORK SOCIETY

New York, Sept. 20.—[Special.]—Henry Rogers Winthrop, president of the Piping Rock club at Locust Valley, L. I., will entertain a number of friends at an informal dinner party at the club on Saturday evening in honor of secretary of the treasury, Ogden L. Mills of Woodbury, L. I.

Mr. and Mrs. James Blanchard Clews will give a dinner party on Monday evening in honor of Mrs. McK. Twombly at La Lanterne, their country home at Bronxville, L. I.

Mr. and Mrs. Anton G. Hodenpyl, who have been spending the summer at Hill House, their country home at Locust Valley, L. I., will leave about Nov. 3 for Cocoanut Grove, Fla., where they will spend the winter months at their home.

WASHINGTON SOCIETY

Washington, D. C., Sept. 20.—[Special.]—Mrs. Hoover went this afternoon to see the polo games in West Potomac park. She was accompanied by Mrs. Butler, her secretary, and Mrs. Stark McMullin.

Vice President Curtis left this evening for Chicago to spend a night with his son, Kingsbury Curtis, and will then go to Kentucky and Tennessee to make speeches.

Mrs. Frank C. Letts of Chicago and Washington, who returned to Washington last week from her summer place on Chesapeake bay, left yesterday for Chicago to remain for some weeks.

Old Northwestern U. Coast Guard Station Is Opened as Club

The old United States coast guard station on the Evanston campus of Northwestern university was opened yesterday as a union building for men and women students. The atmosphere of the station has been retained in the remodeling work. The grill has been built to represent a ship's cabin, and a private dining room has been constructed as a pilot house. The station was built in 1871 and was manned by a life saving crew composed of Northwestern seniors. The building is being operated by the men's union, and contains rooms for meetings of student organizations.

British Notables Are Guests at Joan MacDonald Wedding

[Chicago Tribune Press Service.]

LONDON, Sept. 20.—Dr. Joan MacDonald, second daughter of Prime Minister Ramsay MacDonald, was married this afternoon in the little Congregational church in the village of Wendover, to Dr. Alastair Mackinnon, a fellow physician whom she met while both were doing hospital work.

Despite the long list of distinguished guests, some of whom stood in the aisles of the tiny building, the service was the plainest of any wedding of that importance that England has had. The word "obey" was left out of the ceremony and the pair listened to a blunt lecture in broad Scotch brogue on their responsibilities by the Rev. Hector MacLean who had read the service.

All the guests wore sprigs of white heather in their buttonholes. School children who had been given a holiday in honor of the event cheered and waved flags from both sides of the village street, which was festooned with messages of good luck.

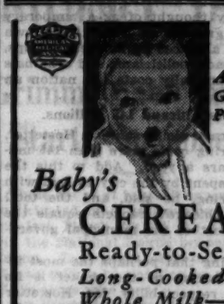

A New Gerber Product

Baby's CEREAL
Ready-to-Serve
Long-Cooked in Whole Milk—

THE texture and flavor will appeal to baby. The combination of whole wheat, hulled oats—added wheat-germ,—with coarse bran particles sprinkled on top—makes an ideal starting cereal.

Ask Your Doctor!

Large 10½ oz. can 15c *At Grocers and Druggists*

Gerber's
STRAINED CEREAL
Also Eight Varieties of Strained Vegetables

AMUSEMENTS.

The Presidential Campaign Opens With a Bang!

OF

It is the high note of intelligent gayety in the contemporary theatre—the show you must see, above all others, if you wish to keep abreast of the fashion.
—*Charles Collins, Tribune.*

THEE

Those doubtful folk who feared Chicago had no appetite for satire heard some of the heartiest laughter and loudest applause of their lives. . . . Here was the vaunted sense of American humor at its most, turned on the National political flap-doodle, and the American people greeting it with gales of laughter.
—*Ashton Stevens, Herald-Examiner.*

I

The pace with which Mr. Kaufman sent his many actors through the ridiculous burlesques of political conference, rallies, stump speeches and election nights was as brassily invigorating as a military band, and its music and scenery both were invigorating. Chicago can stand "Of Thee I Sing," and stand it a long time.
—*Lloyd Lewis, Daily News.*

SING

Here is a musical comedy which makes them stand up and applaud for more instead of trying to beat the final curtain to the front door. Good actors, good lookers, good dancers, good music, good lyrics and good fun, make perfect surcease from the serious. You'll want to sing a hallelujah to the combination of Gershwins, Kaufman, and Ryskind from whom flows such a blessing as "Of Thee I Sing."
—*P. W. McQuigg, American.*

SCORES

What matter if you are a gaunt and hungry school teacher; what matter if your bank book became a scrap of paper under the June moon; what matter if Maine went Democratic? You owe everybody, anyhow, so why not start paying yourself first—for you certainly owe it to yourself to see and hear "Of Thee I Sing."
—*C. J. Bullitt, Post.*

SENSATIONAL

Casting caution into the waste basket, along with several daily double tickets, I arise to remark that "Of Thee I Sing" is the most royally entertaining musical comedy I ever sat through.
—*Claudia Cassidy, J. of C.*

SUCCESS

The class in American satire and music. Don't miss this one. We go one step further and say that in our opinion there has never been a better combination of book, lyrics and music assembled from American pens.
—*Gail Borden, Times.*

GRAND Pop. Mat. Today
Tonight and Every Night

HARRIS—MAT. TODAY
"CHICAGO GETS A REAL HIT"
—*Charles Collins, Tribune*
"ANOTHER LANGUAGE"
with Tom Powers, Patricia Collinge, Philip Faversham, Ellen Lowe, Maidel Turner

ADELPHI Pop. Mat. Today
FRITZ BLOCK'S AVIATION MELO
The World Between
DE WOLF HOPPER
SALLY RAND FRANK SHANNON
WE PAY TAX Nights, 50c to $2.50
Mats. Wed. & Sat. 50c-$2
PARK FREE at Any E. G. LYDY Station

WRIGLEY FIELD
CLARK AND ADDISON STREETS
BASEBALL TODAY
Cubs vs. Pittsburgh
GAME at 3 P. M.
Box Seats on Sale at A. G. Spalding & Bros., 211 S. State Street, and Wrigley Field

RIALTO State St. Van Buren Cont. from 11 A. M.
BURLESQUE
"The Talk of the Town"
TO 6 P. M. 25c—40c

BARGAIN
all this week

EVERY LABEL on Chase & Sanborn's Dated Coffee *bought this week* is worth 10¢ towards the purchase of ½ lb. of Chase & Sanborn's Tea. Tear off the label. Take it to your grocer. Cash in on this special offer.

CHASE & SANBORN'S
tender-leaf **Tea**

Copyright, 1932, by Standard Brands Inc.

There's no hiding that Wretched
Stocking Run
If she hadn't destroyed ELASTICITY—her stockings would wear
OF COURSE, if you catch your stocking on something sharp you're bound to get a run.
But when runs just pop without apparent cause, it means you've washed your stockings the wrong way. Using harsh soap—or rubbing with cake soap has destroyed elasticity.
Elasticity is the important quality that makes stockings wear. Lux saves this precious quality. It keeps the fine silk threads elastic—alive.
You can pull and stretch them—the threads give but do not break. Runs don't start.
MAKE IT A RULE to use only Lux to wash silk stockings. Its mild suds protect the color, too, and keep the lovely "new" look. Of course, you'll Lux your stockings after every wearing. It takes just about 2 minutes. Washed always in Lux, your stockings wear twice as long. A girl just can't afford to neglect these easy economies in these days!
LUX
Beauty Care for Hands right in the dishpan... use Lux for dishes, too.
The LUX way to make stockings last twice as long
Wash this 2-minute way:
1. One teaspoon of Lux for each pair of stockings.
2. Add lukewarm water to Lux, squeeze suds through stockings, rinse well.
Don't use too warm water—this fades color. With Lux you use lukewarm water. No hot water needed.
Don't rub with cake soap. It destroys the elasticity of the silk. With Lux there's no rubbing.
Avoid ordinary soaps—cakes, powders, chips. These often contain harmful alkali which weakens threads, fades color. Lux has no harmful alkali. Anything safe in water is safe in Lux.
LUX saves stocking E-L-A-S-T-I-C-I-T-Y

BUSINESS MEN ASSAILED FOR LINK TO RACKETS

U. S. Industry Imperiled, Says Hostetter.

Washington, D. C., Sept. 20.—[Special.]—Business men, politicians, and labor leaders were assailed today by Gordon L. Hostetter, director of the Chicago Employers' association, as allies of the professional criminal in the development of a "new and repulsive phase of American life, a menace to American business—racketeering."

Speaking before the national conference on government, in session here, Mr. Hostetter asserted that the racket, originally thought of as a temporary form of graft or extortion, has grown through alliances of business groups, union heads, politicians, and criminals until it annually costs the nation an "incalculable sum."

Costs Chicago 145 Millions.

In Chicago alone, said Mr. Hostetter, racketeering costs more than 145 million dollars a year. Add to this the amount spent by the city to deal with racketeering, he said, and the total cost of Chicago's rackets equals the annual cost of the municipal government.

Declaring that perhaps the most insidious feature of the racket is its cloak of respectability, Mr. Hostetter asserted that "racketeering is an inside job and a native American product, for which business itself is too greatly responsible."

"The true racket," he said, "is comprised of four elements—the business man or business group, the leader or leaders of organized labor, the criminal underworld, and the politician."

Starts with Monopoly Plot.

"The business man," according to Mr. Hostetter, "seeks to create and maintain for himself and a favored few a monopoly in his particular field of service or trade. He seeks, through the pressure that can be brought by politicians in the misapplication or thwarting of the law, and through the withdrawal of labor by union leaders, to embarrass his competitors to the point where they will either recognize and abide by racket rules or quit the field of competition.

"The leader of organized labor," continued the Chicagoan, "seeks first a monopoly of control over the workmen engaged in a given trade. This insures to his treasury the dues of all the men of that trade. Moreover, it enables him to manipulate his man forces to the advantage of his co-conspirators, the business man or the politician or both, and the discomfiture and disadvantage of business men who dare to assert independence of the racket.

Politician Blocks Law.

"The politician, by paralyzing the hands of the law, is looking to campaign contributions, organization work, and votes at election time and frequently also to participation in the profits of the conspiracy.

"The criminal underworld finds lucrative work to bomb, to commit arson, to slug, maim, and kill; to terrorize an entire community into staying away from the polls at election time and to fraudulent voting and terroristic practices at the polls.

"In short, this 'collusive agreement' racket may be described as a combination of business, labor unionism, politics, and the criminal underworld that is running the whole gamut of crime, the purpose of which is exploitation of commerce and the public through circumventing the right to work and to do business."

Criminal Gets Control.

In the last two years, Mr. Hostetter stated, racketeering has undergone a change for the worse.

"Whereas several years ago organizations of business men and organized labor were principally responsible, with the criminal acting merely as a tool or an agent, the criminal is now gaining the ascendancy," he asserted.

"What is more alarming, organized criminality is directing its efforts toward the control of business and labor as a means of perpetuating itself—when, as, if, and possibly regardless of whether its peculiar field of activity is destroyed by repeal or modification of the 18th amendment. Open declarations of this intention have been made by some of the country's most notorious criminals and sufficient evidence is present to indicate the success of their programs."

RUSSIAN POLICE EXPEL CANADIAN WOMAN WRITER

MOSCOW, Sept. 20.—(AP)—Rhea Clyman, a Toronto, Canada, correspondent here for the London Daily Express and the Toronto Mail and Empire was ordered expelled from Soviet Russia today on a charge of writing false news about the country. The order followed recently publication by the Daily Express and newspapers in Canada of a series of articles she wrote after a trip to the timber regions in northern Russia, purporting to reveal methods employed by the secret police at a prison camp near Kem.

These articles and several others she had written in recent months were quoted at length today in the newspaper Izvestia, which attacked her in a half page editorial as a "provocateur from the bourgeois camp."

Miss Clyman, who is 28, is now at Tiflis, where she received the order of expulsion over the signature of Yagoda, vice chairman of the gay pay ou, or secret police. She was directed to leave the country within 24 hours. She has been in Russia four years. At present she is accompanying Alva Christensen and Mary L. De Give, two Atlanta, Ga., girls, on a motor tour of southern Russia. The American girls are not affected.

Seven Dead of Cholera, One Dying in Philippines

ILOILO, P. I., Sept. 20.—(AP)—Seven were dead of cholera, one was dying and 34 persons suspected of having the disease were in a hospital here today.

20,000 GALS. ALKY SMUGGLED INTO CANADA; 3 HELD

[Chicago Tribune Press Service.]

MONTREAL, Que., Sept. 20.—Disguised as oil, 20,000 gallons of alcohol, product of an illicit still at Newark, N. J., were smuggled into Montreal, evading customs duties totaling $300,000.

Today J. A. Constantin, president, and Eugene Constantin, vice president of the Albany Oil and Gas company, Ltd., Montreal, and L. Lapierre, customs broker's employe, were arrested and charged with "conspiracy to defraud his majesty." On pleading "not guilty" they were liberated on $10,000 bail each.

The still in Newark from which the alcohol came was seized by United States prohibition officers as a result of information given them by the Canadian customs.

BABY KILLED BY FALL.

Frances Radicka, 2 years old, 3206 Wall street, died yesterday in the county hospital of injuries suffered Monday when she fell to the sidewalk from a second floor window in her home.

CARSON PIRIE SCOTT & CO

"Dress Up" Your Living Room for Fall

Pillows

Specially Priced

95c

One of the easiest and most effective ways of giving your living room that new Fall look is by adding gay colorful pillows. Look at the charming styles you'll find here—damask centers edged in velvet, plain box styles, and tailored styles with cord trimming. You'll like their patterns. Rose, red, green, rust. 95c each.

Art Needlework Section, Second Floor.

SAY

Petal Cosmetics

Made Expressly for Us and to Be Had Only Here

It's a wise woman who will get to work right away with Petal Cosmetics, and wipe away all the damages. You'll find everything from cleansing creams, that clean and soften and generally improve the skin, to face powders.

Cleansing Cream, $1.25, $2, $3.50
Pore Paste, $1.50 and $2.25
Hand Lotion, Acne Lotion, $1 each
Foundation Cream, $1.50 and $2.50
Special Astringent, $1 and $1.75

Tissue Cream, $1, $1.75 — Skin Tonic, $1, $1.75
Muscle Oil, $1, $1.75 — Cucumber Lotion, $1
Skin Food, $1.25, $2, $3 — Bath Powder, $1.25
Circulation Cream, $1.50 — Face Powder, $1, $2

Toiletries, First Floor.

Imported Frocks

THAT CLIMB TO DIZZY FASHION HEIGHTS!

$2.95, $3.95

At $2.95—All made by hand of batiste in pink or blue, with contrasting bands, very tailored. But there are frilly frocks in batiste or in dotted Swiss. 1 to 6 years.

At $3.95—Colored dots, hand embroidered, on white voile, with pink or blue banding to match the dots. The sleeves are puffed (with pride, we think!). All white dotted Swiss frock, not sketched, is very smart, too. 1 to 6 years.

In the Baby Shop, Third Floor.

CARSON PIRIE SCOTT & CO

"WE ARE VERSATILE"

Sing the 1932 Fashions with This Refrain

"Off Again, On Again, New Again!"

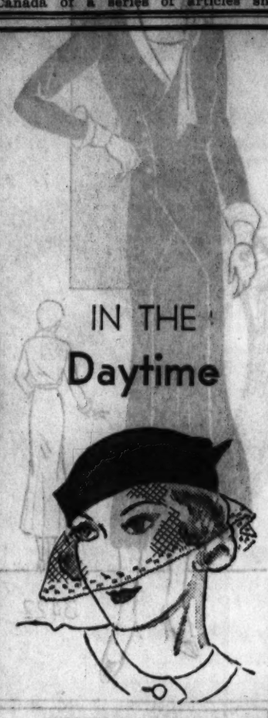

IN THE Daytime

JUNIA'S Pill Box hat uses Agnes' idea—the slightly squared crown. Black, brown, navy or green. Headsizes 21 to 23. $7.50.

Millinery, Fifth Floor.

HANDBAGS of smooth calf—smartly simple, yet accented by the neat metal frame. Roomy. In black, brown, burgundy, $5.

Handbags, First Floor.

REAL carnelian necklaces and bracelets, with marcasite set in sterling silver, dress up the apron frock. $2.95 each.

Jewelry, First Floor.

SLIP-ONS of fine imported kid for the longer daytime sleeve. 4-button length in black, brown, beaver, grey and navy. $2.45 pr.

Gloves, First Floor.

TIES of suede are versatile as can be. With perforations, they'll see you smartly through the day. Black or brown. $10 pair.

Shoes, Third Floor.

Off with the "Apron"—

And the Pinafore Frock Goes to Dinner!

$29.50

Talk about lightning changes! After a day of shopping, school, or business, she whisks off the "apron" and is a perfect lady—ready for dinner, bridge, the theater. Black and white, brown and green, or brown and red silk crepe. 14 to 20.

Misses' Frocks, Fourth Floor.

On with the Jacket—

And the Sports Frock Sets Out for Tea!

$35

"Just wait till I get into my jacket!" She slips it on—and what a transformation! Simple and charming it was before—but now, it's ready for anything from luncheon downtown to a tea. Perhaps it's the black American broadtail trimming that does it. In green, red, or all black. 14 to 20.

Sports Frocks, Fourth Floor.

Versatile?
Well, Rather!

This Suede Finish Coat With Its Kolinsky Cape

$135

The coat goes without the fur on milder days and looks stunning. The cape is a dream worn over another coat, a wool frock, or an evening gown. In black, brown, or wine. For misses.

Misses' Coats, Fourth Floor.

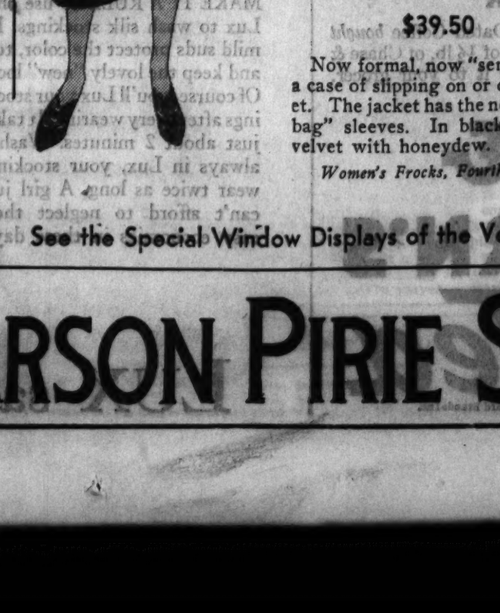

New Again! with Jacket On

The Evening Frock Becomes A Perfect Dinner Guest

$39.50

Now formal, now "semi"! Just a case of slipping on or off a jacket. The jacket has the new "sugar bag" sleeves. In black or wine velvet with honeydew. 36 to 42.

Women's Frocks, Fourth Floor.

IN THE Evening

"CHOU" hats of velvet, with bow. Perfect for that semi-formal frock. Brown, wine, black velvet. Headsizes 21 to 23. $12.50.

Millinery, Fifth Floor.

RHINESTONE bracelets, earrings, clips, and necklaces add a brilliant sparkle to simple evening frocks. $2.95 each.

Jewelry, First Floor.

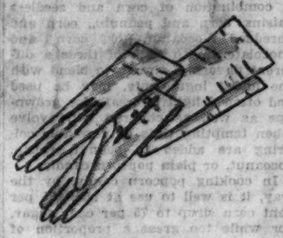

KID gloves, 16-button, for formal occasions. Imported, of a very fine quality kid. White, black, pink, sky. $4.95 pr.

Gloves, First Floor.

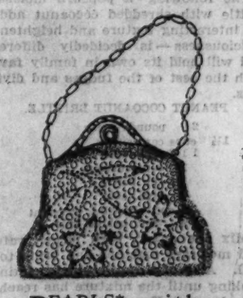

PEARLS* with bugles make the perfect afternoon or evening bag. Pouches, vagabonds, envelope styles. $2.95.

*Simulated.

Handbags, First Floor.

PUMPS are an all-round favorite. They go with all your semi-formal or formal frocks. In suede, kid, patent leather. $8.50.

Shoes, Third Floor.

See the Special Window Displays of the Versatile Fashions—On State Street.

CARSON PIRIE SCOTT & CO

SECTION TWO
SPORTS MARKETS
WANT ADS

Chicago Daily Tribune

THE WORLD'S GREATEST NEWSPAPER

WEDNESDAY, SEPTEMBER 21, 1932. **** 19

"More than 20 people answered my ad for studio apartment. I rented it to the second applicant."—J. A. Robinson, 706 Kenesaw Terrace.

● Because of its ability to get results the Tribune during the first 8 months of 1932 carried more rental want advertising than any other Chicago newspaper. Phone Superior 0100—Want Ad-Visor.

CUBS DEFY EXPERTS AND HARD LUCK TO WIN

RUTH ASSURES CUBS HE'LL BE IN WORLD SERIES

Figures on Bunting Into Bleachers.

[Chicago Tribune Press Service.]

New York, N. Y., Sept. 20.—Babe Ruth, the man who at a ripe old age as ball players go, still is the mainspring of the Yankees, will positively fill his impending world series engagement with the Cubs. That much is assured, but how well he'll fill it in behalf of his team mates is something else again.

The Babe, after almost two weeks of idleness, during which he was nursed through a reported appendicitis attack, is coming back for some active work tomorrow when the Yankees

[Continued on page 21, column 8]

THE GUMPS—THE GIFT BAG PLATFORM

IF THE PEOPLE DEMAND IT—
AND IF
ANDY GUMP CAN BE CONVINCED ABSOLUTELY THAT HE IS THEIR CHOICE—
AND IF
HE FEELS THAT IT IS FOR THE GOOD OF HIS COUNTRY THAT HE RUNS AS THEIR CHAMPION FOR PRESIDENT—
HE WILL RUN—
ANDY GUMP FOR PRESIDENT—
YES
NO
IF
HE RUNS IT WILL BE ON THE STICKER TICKET—
HE HAS CHOSEN THE OLD FASHIONED HORSE SHOE FOR HIS EMBLEM OF SUCCESS—
AND WILL USE GOOD OLD FASHIONED HORSE SENSE TO GUIDE HIM—
PROSPERITY
ANDY GUMP.
ON THE GIFT BAG PLATFORM—
HE ADVOCATES MORE COMMON SENSE IN OUR GRAND OLD AMERICAN GOVERNMENT—
MORE REAL VALUE FOR EACH TAX DOLLAR—
AND LESS EMPTY PROMISES—
ANDY GUMP ON THE STICKER TICKET
THE GIFT BAG PLATFORM
TRUST TO ANDY GUMP FOR LUCK AND PROSPERITY—
SIDNEY SMITH
Reg. U. S. Pat. Off.; Copyright, 1932, by The Chicago Tribune.
9-21

INJURIES AND INVESTIGATIONS INTENSIFY TASK

Grimm Appointment Starts Comeback.

Three out of 67 baseball experts who participated in a nation-wide consensus last March picked the Cubs to win the National league pennant this season. Last night each one of the 67 was said to be claiming he was one of the three wise men.

But the fact remains that very few persons—whether experts or those who pay to get in—thought the Cubs would finish better than third. Five of the voting experts picked them to finish second; 41 said they would finish third, 15 picked them for fourth. One professional guesser placed them as low as sixth.

The triumph of the Chicagoans is

[Continued on page 21, column 3.]

—CLINCHERS

RIGGS STEPHENSON.

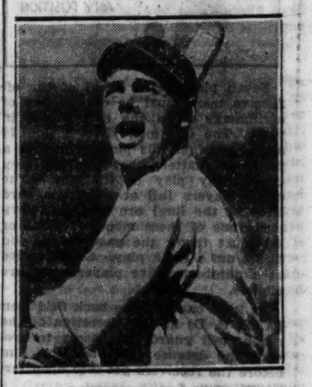

JOHNNY MOORE.

BILL JURGES.

MARK KOENIG.

—PENNANT—

BILLY HERMAN.

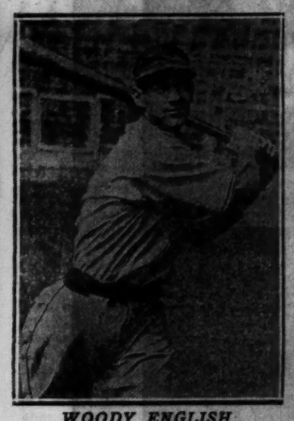

WOODY ENGLISH.

KIKI CUYLER.

GABBY HARTNETT.

YANKS ESCAPED CUYLER MENACE ONCE, NOT TWICE

Just Try to Keep Him Out of Impending Series.

(This is the seventh of a series of sketches of Cub players who will oppose the New York Yankees in the world series.)

BY IRVING VAUGHAN.

When it comes to a matter of world series records, Hazen Kiki Cuyler, who patrols right field for the Cubs, has one all his own. But he didn't earn it. It was wished on him, so there is no mention of it in his scrapbook.

The record that Cuyler would like to have remain a secret is that he was in a world series and yet didn't play. He was a zero in every department. But they did reserve a spot for him on the bench, and if there was any desire on his part for the last laugh he had it. The team—Pittsburgh's Pirates—for which he was serving only as a bench warmer was thumped soundly by the Yankees in four straight games in 1927.

There have been many ball players who happened to be on world series teams and didn't have a chance to appear in the so-called classic, but Cuyler is the only star who ever was interned in that fashion.

Runs Afoul the Club Lawmaker.

Ki was one of the ranking members of the Pirate squad that year, but in the course of the weaving of the pennant he ran afoul the club lawmakers. It might have been Manager Donie Bush. Or it might have been the late Barney Dreyfus, owner of the team. Neither ever would admit what happened and Cuyler always classed it an unsolved mystery.

The Cuyler affair almost divided Pittsburgh into club and anti-club factions. The newspapers took up the case and made such heated defense for the player that the owner, who always resented intrusion into his baseball affairs, dispatched emissaries to the editors. But Dreyfuss either supported Bush or himself issued the no-play order.

When the series opened in Pittsburgh one large canvas sign, "We Want Cuyler," was hoisted over the heads of the spectators in the open faced left field pavilion. Thousands of voices in unisom boomed out the same demand. Cuyler was cheered lustily whenever he moved in the pre-game practice. But both Dreyfuss and Bush were deaf to the demands.

What caused all this unhappiness for a player who, so far as is known, always went about his business to the best of his ability?

One story was that Cuyler had dropped a remark reflecting on Bush's managerial ability. On the way to the training camp he was supposed to have mentioned in an offhand way that Bush was just a busher. Some of the nice boys who are members of every club kindly passed on the information to the manager. Bush, being more or less vindictive, may have remembered this for use the first time any difficulty arose with his star outfielder and hitter.

Upset by Little Things; Worries About Injuries.

The difficulty arose all right. Bush wanted Cuyler to bat second, which was just what Cuyler didn't want to do. He's a poor bunter and knows it. Good bunting is one requisite for work in the second notch. Bush didn't think much of Cuyler's argument. And then there was a time when Cuyler went into second standing up for the purpose, he says, of trying to break up a double play. Bush thought he should have slid. After that Bush had no use for his star and Dreyfuss felt the same way. So in November of 1927 Cuyler was sent to the Cubs for Earl [Sparky] Adams and Floyd Scott.

Any one knowing Cuyler could easily realize that a little unpleasantness such as the above would be a severe tax on his nature, which tends toward friendship. He is easily upset by little things. A few years ago he bumped his hand against the grandstand in a spring exhibition game at Kansas City. He was almost half the season forgetting the mishap and his work suffered. This season when he returned after a six weeks layoff as the result of a fractured bone in his foot he was timid about making his first start. He's still worried about it. That's why he's many points away from his normal hitting gait.

Keeping Mob Off Field Is a Break for Ki

When the seating capacity of Wrigley field began to be taxed yesterday groundkeepers inquired of President Veeck if he wanted the ropes put up for the overflow on the field. "No customers on the field today," said Mr. Veeck. And that settled that.

Had the overflow been on the field, much of the glamour would have been taken from Kiki Cuyler's performance, though he would have won the game. His triple would have been reduced to a double and English would have had to stop at third under the rules.

The Pirates continue the only team in the league which has beaten the Cubs in the season series. They have won 11 to 9 for the Cubs. And now they are welcome to the record.

Charley Grimm did some of his famed clowning for the photographers after the victory, the first relaxation of the kind he's enjoyed since becoming manager. Charley may bring his banjo out to the clubhouse today, though he hasn't toted it around with the team since Joe McCarthy was manager.

After the game Grimm formally announced that Bush would pitch the world series opener. The announcement heretofore has been one of those, "just between you and me" secrets that everybody knew.

Both Sheffield and Waveland avenues were completely blocked off from vehicular traffic, but the cops had little difficulty diverting the flow of automobiles.

Stephenson enjoyed all the gifts the fans gave him, but seemed at a loss to know what to do with the huge basket of flowers which dressed up the presentation.

The fans showed amazing fortitude in the way they took the rain to witness the perfectly useless second game. They must have thought that maybe Charley Grimm would rush across the field with the pennant and climb the flagpole with it.

Manager Grimm offered to shake hands with Manager Gibson before the game. But George, though Charley's friend, would have none of it.

They say that the Pirates and the Cubs are going to play at Wrigley field today and tomorrow.

GRIMM'S SUCCESS SETS RECORD FOR MODERN PILOTS

When the Cubs clinched the National league pennant yesterday, Charlie Grimm became the first manager in modern baseball to take charge of a major league team in August and lead it to the flag.

The Cubs were trailing Pittsburgh in second place on Aug. 2 when Manager Rogers Hornsby was dismissed and Grimm named his successor. The Cubs took the lead on Aug. 11 and held it to the finish.

Unless they win their five remaining games, contests that won't mean anything as far as the pennant is concerned, the Cubs may have the lowest winning percentage of any National league champion. The lowest to date was .578 by St. Louis in 1926, the year the Cardinals defeated the Yankees in four games to three in the world series. Chicago also holds all winning percentage records, the highest being established in 1880 at .798.

Major Leagues

NATIONAL LEAGUE.

	W.	L.	Pct.		W.	L.	Pct.
CHICAGO	89	61	.593	Boston	76	75	.503
Pittsburgh	82	66	.554	New York	68	80	.459
Brooklyn	70	72	.523	St. Louis	68	80	.459
Philadphia	77	73	.513	Cincinnati	50	91	.393

YESTERDAY'S RESULTS.

Chicago	5-0;	Pittsburgh	2-5
Brooklyn	3;	Philadelphia	1
New York	13;	Boston	3
St. Louis	9;	Cincinnati	1

GAMES TODAY.

Pittsburgh at Chicago. Boston at New York.
Cincinnati at St. Louis [2].

AMERICAN LEAGUE.

	W.	L.	Pct.		W.	L.	Pct.
New York	104	45	.698	Detroit	79	72	.500
P'delphia	92	57	.617	St. Louis	61	87	.412
Washingt'n	88	60	.595	CHICAGO	46	100	.315
Cleveland	85	63	.574	Boston	42	106	.284

YESTERDAY'S RESULTS.

Cleveland	5-11;	St. Louis	3-5
Washington	4;	Boston	1

Chicago-Detroit, rain.
Only games scheduled.

GAMES TODAY.

Chicago at Detroit [2]. New York at P'delphia.
St. Louis at Cleveland. Wash'ton at Boston, 2.

BOSS AND HIS PITCHERS

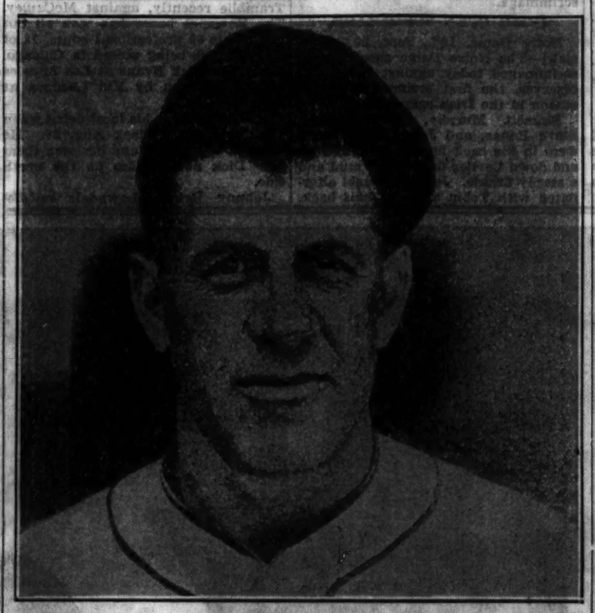

CHARLEY GRIMM.

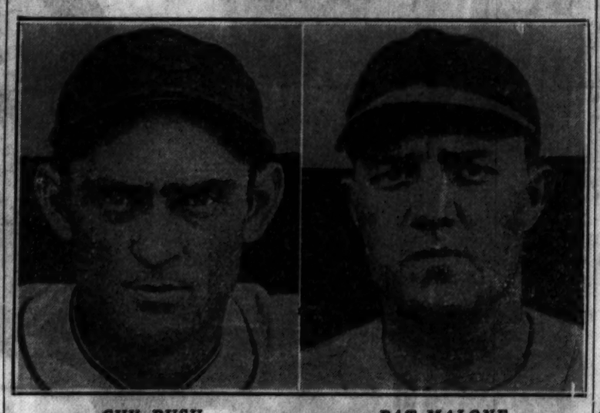

GUY BUSH. PAT MALONE.

CHARLEY ROOT. LON WARNEKE.

THUS ENDS TITLE CHASE

PITTSBURGH.	Ab	R	H	P	A	E
L. Waner, cf	3	0	1	0	0	0
P. Waner, rf	4	0	0	5	0	0
Comorosky, lf	4	0	1	3	0	0
Traynor, 3b	3	0	1	2	2	1
Suhr, 1b	4	1	1	7	1	1
Piet, 2b	2	1	1	1	0	0
Vaughan, ss	4	0	2	2	1	0
Grace, c	4	0	1	4	0	0
Swetonic, p	3	0	0	0	2	0
*Dugas	1	0	0	0	0	0
	32	2	8	24	6	2

CHICAGO.	Ab	R	H	P	A	E
Herman, 2b	4	1	1	2	10	0
English, 3b	3	1	0	1	2	0
Cuyler, rf	3	1	2	1	0	0
Stephenson, lf	4	0	1	2	0	0
Moore, cf	4	0	0	1	0	0
Grimm, 1b	4	0	2	16	1	0
Hartnett, c	4	0	2	2	0	0
Jurges, ss	4	1	1	2	3	0
Bush, p	4	1	1	0	2	0
	34	5	10	27	18	0

*Batted for Swetonic in ninth.

Pittsburgh	0	0	0	2	0	0	0	0	0	—2
Chicago	1	0	1	0	0	0	3	0	*	—5

Runs batted in—Stephenson, Vaughan, Grace, Cuyler [3].
Two base hits—Comorosky, Cuyler, Grimm. Three base hit—Cuyler.
Stolen base—Herman.
Sacrifice—Herman.
Double plays—Herman to Grimm; Suhr to Vaughan to Suhr; Grimm to Jurges to Grimm.
Left on bases—Pittsburgh, 7; Chicago, 8.
Bases on balls—Bush, 4; Swetonic, 2. Struck out—Bush, 1; Swetonic, 4.
Passed ball—Grace.
Umpires—Klem, Magerkurth and Pfirman. Time—1:54.

Bookie Offers $7,000 to $5,000 on Yankees to Win

After the announcement that the Cubs had beaten Pittsburgh and clinched the National league pennant, Frankie Moore of Cincinnati offered to bet $7,000 against $5,000 at Lincoln Fields yesterday that the Yankees would beat the Cubs in the world series. He also offered to wager any part of the $7,000 at the same odds.

Moore is the bookmaker who brought suit against Rogers Hornsby a few years ago in an effort to collect alleged unpaid race bet debts. It was the first big world series wager offered in Chicago.

Ticket Sales Boom as Cubs Clinch Crown

Clinching of the National league pennant by the Cubs yesterday had an instantaneous effect on the ticket demand for the world series games in Chicago.

Though announcement of the ticket sale was not made until the Cubs virtually were certain of winning the pennant, many skeptics apparently held out until they were absolutely certain their money would not be tied up to no avail. Many stopped at the Cub offices after the first game yesterday and placed their orders for tickets for the three games to be played at Wrigley field Oct. 1, 2 and 3, in the event the series goes to five games or more. A big rush is expected today.

The allotments are being prepared for mailing by registered mail and the tickets will be dispatched Monday morning. Several days later checks will be returned to applicants whose orders were placed too late to be filled.

IT'S SEVENTH FLAG FOR CUBS; CHICAGO'S 11TH

The Cubs' clinching of the pennant yesterday marked the seventh time since 1901, the beginning of the modern baseball era, that they have won the National league championship, and the eleventh time a league title has come to Chicago. The White Sox were American league champions four times. Each has won two world series. The years in which league titles were won and the results of the world series follow:

CUBS.
1906—Lost to White Sox, 4 games to 2.
1907—Defeated Detroit, 4 games to none after a 13 inning tie in the opener.
1908—Defeated Detroit, 4 games to 1.
1910—Lost to Philadelphia, 4 games to 1.
1918—Lost to Boston, 4 games to 2.
1929—Lost to Philadelphia, 4 games to 1.

SOX.
1901—No world series.
1906—Defeated Cubs, 4 games to 2.
1917—Defeated New York, 4 games to 2.
1919—Lost to Cincinnati, 5 games to 3.

MAYOR AND CITY COUNCIL TO GREET VICTORIOUS CUBS

The cheers of the 38,000 who hailed the Cubs' pennant victory yesterday will not be the only testimonial to their prowess in taking the National league flag. They will be accorded additional recognition of a civic nature tomorrow morning, when Mayor Cermak and the city council will praise them officially.

The entire Cub squad will assemble at Wrigley field at 10 o'clock tomorrow morning for an automobile parade which will wend therefrom to the city hall. Manager Charley Grimm will head the line of march, which will carry the Bruins down Sheridan road to Lake Shore drive, to Michigan boulevard, to Washington street and thence to the city hall. A number of motorist fans already have signified their intention of trailing along.

POLICE CALLED AS 15,000 CUB FANS FIGHT FOR SEATS

Eight police squads and 12 extra policemen were rushed to the entrances of Wrigley field yesterday to handle the overflow crowd which attempted to gain entrance after every seat had been filled.

Policemen estimated the number who tried to get even standing room, at 15,000. The pass gate on the Clark street side near Addison street was the especial target of a crowd of several hundred who stormed the gate. Order was restored after the arrival of the police reinforcements.

FIRST YANKEE FAN TAKES HIS PLACE IN LINE

New York, Sept. 20.—[Special.]—No one is going to beat William Cunningham, former Kansas City railroad fireman, to first place in line for bleacher seats for the coming world series opener at Yankee stadium. Cunningham began his wait last night and this afternoon he was still at the gate, waiting for the first game which will be played on Sept. 28.

Home Run Leaders

Foxx, Athletics	53	Simmons, Athletics	33
Ruth, Yankees	40	Gehrig, Yankees	32
Klein, Phillies	38	Averill, Indians	29
Ott, Giants	38		

TRAGEDY BRINGS SEWELL INTO MAJOR LEAGUES

But His Own Merit Keeps Him There.

[This is the seventh of a series of sketches of New York Yankee players who will oppose the Cubs in the world series.]

BY WESTBROOK PEGLER.

[Copyright: 1932: By The Chicago Tribune.]

New York, Sept. 20.—Would you mind turning over to the little gripping dramas of the want ads while I commit a bit of a piece about Joey Sewell, the Yankees' third baseman for the world series? I am sure this biography, his coming up from college to the world series of 1920, his long continuous service record, his gentlemanly disposition and all are as well known to the customers as the words of "Sweet Adeline," but it is an old custom of ours on the sport side of the papers to get breathless over the old familiar facts of the players' careers just before world series time. Habit is a cable, and so forth.

Well, so, there was a tough little shortstop named Ray Chapman working for the Cleveland Indians in the summer of 1920 when they were winning a pennant under Tris Speaker. He came from the small arms country down around Herrin, Ill., and the notion of backing away from danger was repugnant to him.

Death of Ray Chapman Brings Sewell Out of Minor Leagues.

After he was hit in the head and killed in a game between the Yankees and the Indians at the Polo grounds, which was then the home of the Yankees, Carl Mays, the pitcher who hit him, was very sorry it happened and took his oath that he didn't go for to do it on purpose.

But the Indians found themselves with no shortstop and a world series coming on. So they bought Sewell from the New Orleans club, where he was playing his first season of pay ball after a college career at the University of Alabama.

There is a major league rule which doesn't let a ball player take part in a world series who joined his club after the first of September, but in this case the Brooklyn club felt that the Clevelands had had enough hard luck and waived the point, permitting Sewell to play.

Sewell was eager, agile and appealing, and many handsome pieces were written about him out in the wind and weather, but the fact is that the boy either had a bad case of the jumps or just wasn't a major leaguer yet. He hit just a little over his weight, kicked half a dozen chances in the field and, altogether, got by more on sympathy than performance.

But he was only 21 and, being baseball minded, naturally regarded the world series as an awesome thing, so the pressure was not quite fair to him.

The next season, however, he became a major leaguer, and the statisticians began to notice how seldom he struck out. He fell under .300 only twice in ten years with the Indians, one of those times with an average of .299, and it was almost impossible to make him reach for a bad ball. So, when his service with the Indians ended after the 1930 season his record showed an average of only nine strikeouts a year, including two years in which he struck out only four times.

Indians Make Him a Present of Himself as Reward for Virtue.

Along in there, too, he began to notice that he hadn't missed a ball game with the Indians for a long, long spell and began to think of going after Everett Scott's record of 1,307 successive games without an absence from duty. But the flu put him down at last in the spring of 1930 and his streak ended at 1,102 games.

Then, this year, Lou Gehrig came along to pass him even in this respect, Lou having played 1,188 consecutive games, or some such figure, with the Yankees.

The Indians decided to let Sewell go after the 1930 season and, as a reward for having been so gentlemanly and all, they made him a present of himself under the ten year rule. That means they gave him his unconditional release. Still being a valuable property, Joey received half a dozen offers of employment from other clubs within 24 hours, and a few days later sold himself to the Yankees for a cash price, plus wages.

FORWARD PASSES BALANCE TEAM'S ATTACKINGPOWER

Lateral Plays Are Not Yet Fully Developed.

[This is the twelfth of a series of articles on football. Address all questions to the football editor, sports department, Chicago Tribune.]

BY WILFRID SMITH.

The forward pass is the complement of the running play in all gridiron attacks. The pass, in the 26 years it has been in use, has been developed until, in some instances, a team which is outclassed in line play will defeat its opponent by its air play.

The lateral pass has not been developed to its greatest extent. The regulations governing the lateral pass have been changed in recent seasons to encourage its use. The lateral pass ordinarily is used to get a player free before he reaches the line of scrimmage, while the forward pass, by itself, may gain long distances.

Only One Pass.

The principal restrictions on the use of the forward pass are:

1. Only ONE forward pass may be made during each scrimmage by the team in possession of the ball. The team which did not put the ball into play cannot make a forward pass. If it does the penalty is loss of 15 yards from the spot of the foul. This play is seldom seen. The only possibility is an attempted lateral pass which unintentionally is thrown slightly forward.

This occurred during the Northwestern-Purdue football game at Soldiers' field last fall. Fred Hecker of Purdue, attempted a lateral pass [Northwestern had put the ball into play by a forward pass which Hecker had intercepted] which was a forward pass by several feet. The ball was called back and Purdue was penalized 15 yards.

Five Yards Back.

The legal forward pass may be thrown at any angle toward the opponents' goal line.

2. The forward passer must be at least FIVE yards behind the line of scrimmage when he throws the ball. He does not have to be five yards back when he gets the ball from the center or a team mate.

3. Who may catch a forward pass? Any of the 11 opponents on the defense may catch [intercept] a forward pass.

The two end men on the scrimmage line of the team putting the ball into play, and the other players who are at least one yard back of the scrimmage line when the bal lis put into play, are eligible to catch a forward pass.

Five Are Eligible.

A diagram of the team in possession of the ball showing which players are eligible to receive a forward pass, follows:

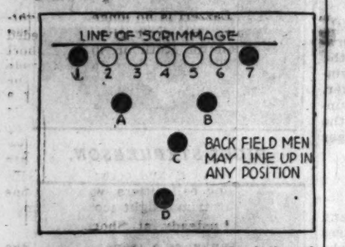

Seven players [at least] of the offensive team must be on the line of scrimmage when the ball is put in play. The end men [Nos. 1 and 7] are eligible on this play to receive a pass, no matter what position they customarily play in the line. The other players [all at least one yard back of the line] are eligible. Obviously one of these men [A, B, C, or D] must throw the pass unless you figure out a freak play. So we arrive at a number of five players who are eligible.

At least one of these back field men [A, B, C, D] at the discretion of the coach, will guard the passer to prevent the defense from tackling him before the receivers get into open territory.

Generally THREE players, but never more than FOUR, are used in a forward pass play.

Deception Paramount.

Other restrictions on catching a forward pass by these men will be discussed tomorrow. Consider now one of the favorite principles of getting a receiver into open territory.

Change of direction is common. A sudden change of direction and pace is effective in getting ahead of the defensive player assigned to cover the receiver. From the double wing attack lineup the following is a standard play:

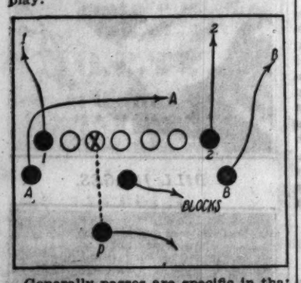

Generally passes are specific in that they must be thrown to the designated receiver, or they are optional in that they may be thrown to any receiver who is open. In this play the ends, No. 1 and No. 2, are sent out with the purpose of decoying the defending backs out of territory into which player A will be sent. The back B also goes wide for the same reason.

Homer Beats Chattanooga in Dixie Series Opener, 1-0

BEAUMONT, Tex., Sept. 20.—(AP)—Beaumont of the Texas league won the first game of the Dixie series today, beating Chattanooga of the Southern association, 1 to 0. The lone run was Henry Greenberg's home run in the seventh inning.

Score:	R.	H.	E.
Chattanooga [SA] ...000 000 000—0	5	0	
Beaumont [TL] .....000 000 10*—1	4	0	

Batteries—Barioot and Bolton; Herring and Panek.

SMITTY—"UNITED WE STAND——"

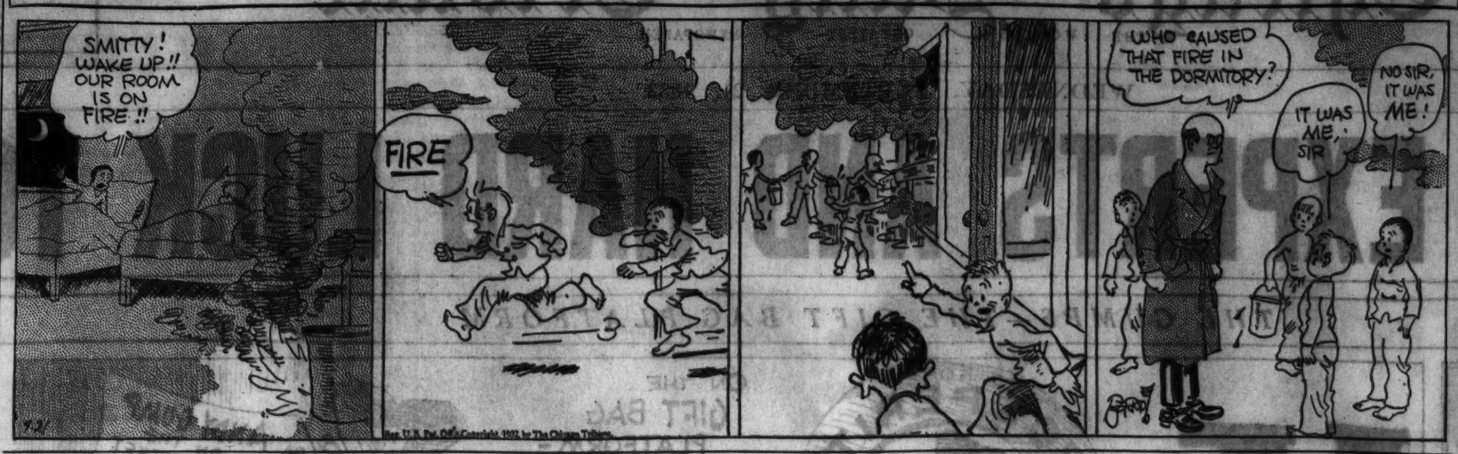

Gophers Shift My Ubl to Second Team

Minneapolis, Minn., Sept. 20.—[Special.]—Coach Bernie Bierman today took his first steps to add speed to the Minnesota backfield. My Ubl, a veteran, was sent to the second squad, being replaced by Erwin Burg of Milwaukee. The latter was tried at quarter in scrimmage, while Capt. Hass was moved to right half and Lund switched over to left.

PURDUE SEEKS RESERVES.

Lafayette, Ind., Sept. 20.—[Special.]—Purdue's coaching staff started scanning the Boilermaker squad this afternoon for reserve material.

As he sent the candidates through a lengthy dummy scrimmage Coach Noble Kizer kept shifting men from one position to another in an effort to find additional material.

PURPLE PLAYS FROSH.

Northwestern's football team will make its first public appearance of the season Saturday afternoon at Dyche stadium in a game against the freshmen. The contest will be played to raise funds to send the university band to the Michigan and Illinois games. An admission fee of 25 cents will be charged.

NO REST AT MICHIGAN.

Ann Arbor, Mich., Sept. 20.—[Special.]—The University of Michigan regulars and most of the reserves were sent through another scrimmage on South Ferry field this afternoon.

John Regeczi, full back, and Cecil Cantrill, guard, went on the list of minor casuals today.

ILLINI CONTINUE SEARCH.

Champaign, Ill., Sept. 20.—[Special]—Coach Bob Zuppke of Illinois continued his search for centers, tackles and quarter backs today. Jack Beynon and Frank Froschauer are calling signals with Walster, last year's quarter, at full back and Bob Horsley, another quarter in 1931, at end. Dave Cook, last year's sophomore back, is showing considerable improvement over his first season.

BADGERS FUMBLE.

Madison, Wis., Sept. 20.—[Special.]—The Badgers' scrimmage today was marked by fumbles by back field men on both first and second teams. Coach Clarence W. Spears sent several to the side lines for failing to play as expected.

HOOSIERS DRILL INSIDE.

Bloomington, Ind., Sept. 20.—[Special.]—The Indiana backs drilled indoors today as rain soaked the practice fields.

At full back, Edmonds and Jones looked good, while Burton, a sophomore, shows possibilities.

MAROONS IGNORE RAIN.

Just how much better Chicago's Maroons are this year than last year is something nobody can say. Coach Stagg is apparently in earnest about Monmouth, champions of the Little Nineteen, which opens the college season at the Midway this Saturday. Despite a drizzle, Stagg yesterday sent the squad through the heaviest workout thus far, including two hours of scrimmage.

IRISH OPEN SCRIMMAGE.

Notre Dame, Ind., Sept. 20.—[Special.]—The Notre Dame shock troops scrimmaged today against a team of reserves, the first scrimmage of the season in the Irish camp.

Emmett Murphy, Nick Lukats, Steve Banas, and John [Red] Tobin were in the back field that plowed up and down Cartier field in the mud and a steady drizzle. Joe Sheeketski alternated with Tobin at right half back.

Stuhley Faces McCauley in Outdoor Final

The final outdoor boxing show in Chicago this summer will be presented by Grant Kromenaker tonight at Northwest stadium, 4848 Irving Park boulevard, with Young Stuhley of Kewanee, Ill., and Dick McCauley, formerly of Houston, Tex., in the ten round windup.

Stuhley will defend his claim to the state middleweight championship, which he won when he defeated Ray Trambile recently, against McCauley. The Kewanee boxer has won all but two of his 60 professional bouts, 18 of the victories being scored in Chicago. He lost to Dick Evans at Los Angeles and was beaten by Kid Leonard at Davenport, Ia.

McCauley made his local debut when he beat Patsy Pollock Aug. 26. He has had 32 matches and has won them all. Dick now resides on the north side.

Johnny Baima, Lawndale middleweight, and Freddy Langford meet in the six round semi-final. Both whipped Bill Hall in their latest encounters. Another six round bout and two at four rounds round out the card.

Tonight's Card

Young Stuhley vs. Dick McCauley [10].
Johnny Baima vs. Freddy Langford [6].
Pack Ripp vs. Mickey O'Shea [6].
Kid Irish vs. Eddie Meyers [4].
Leo Manieri vs. Jimmy Lundy [4].

DE PAUL HOLDS NIGHT PRACTICE FOR ST. VIATOR

De Paul university football squad held night practice last night at Loyola stadium in preparation for the St. Viator game Friday evening. The night drill was ordered by coaches to accustom players' eyes to lighting conditions.

Three men will be out of the opening contest with injuries. Dick Finn, end, has suffered a broken hand; Vin Flood, quarter back, has a bruised shoulder, and John Pionke, tackle, reports a sprained back muscle.

Irish to Play Northwestern in 1934, 1935

Northwestern and Notre Dame athletic authorities yesterday reached an agreement to extend the football series of the two schools through 1934 and 1935, the 1934 game to be played at Evanston and the 1935 game to be played at Notre Dame. Announcement of the agreement was made yesterday by K. L. Wilson, Northwestern athletic director.

The present series between the two schools ends next year with the game at Evanston. Originally the 1933 game was to be played at Notre Dame but due to the fact that the Century of Progress officials asked to have the game played at Evanston the change was made by the athletic authorities of both schools.

The additional two years of annual competition between Northwestern and Notre Dame will run the present series into a total of seven years. The series started in 1929. Previous to this series the teams played in 1924, 1925, and 1926.

HOWLEY SIGNS WITH TORONTO, RED FANS READ

Cincinnati, O., Sept. 20.—(AP)—The Enquirer says Dan Howley, manager of the Cincinnati Reds, has accepted an offer to pilot the Toronto club of the International league.

Sidney Weil, president of the Reds club, denied tonight that Howley's departure had been definitely decided upon, but said he would have something to say tomorrow.

The Enquirer quotes Weil as saying he intends to take his time selecting a successor to Howley, but will have one chosen by December. Rumors have named Donie Bush, of the Minneapolis American association club, as Howley's successor, the paper says.

Howley came here three years ago from the St. Louis Browns. He signed a three year contract at $20,000 a year, which expires with the closing of the season next Sunday.

WOOD SHATTERS WORLD'S RECORD FOR SPEEDBOATS

World's Speed Records

Seaplane—402.3 m. p. h., Lieut. G. H. Stainforth.
Land plane—283.193 m. p. h., Maj. James H. Doolittle.
Automobile—253.968 m. p. h., Sir Malcolm Campbell.
Motor boat—124.91 m. p. h., Gar Wood.
Running horse—Mile [on turf], 1:32 4-5, Kepplestone.
Running—Mile in 4:09.2, Jules Ladoumegue.
Walking—Mile in 6:35.8, G. N. Goulding.

Detroit, Mich., Sept. 20.—[Special.]—When Gar Wood, at an early hour today, drove his motorboat Miss America X. over the waters of Lake St. Clair at Algonac at the official speed of 124.91 miles an hour, he brought back to the United States from Great Britain the world speed record.

The performance was made in two dashes, one up river and the other down river over a nautical mile straightaway, and added 5.16 miles an hour to the former record of 119.75 miles an hour established early last July by Kaye Don in Miss England III.

Miss America's average today was 108.48, which was 4.44 nautical miles an hour faster than the 104.04 miles an hour made by the English hydroplane.

Miss America broke the record with her 6,400 horsepower motors under restraint. She was not opened up wide and the record was made in a drizzling rain.

On her first run north against the current her time was 33.32 seconds. The time she had to beat was 34.43 seconds, the rules requiring that she exceed Miss England's time at least by a half nautical mile an hour.

Miss America's first mile was done in 124.41 statute miles an hour. The trap on the electrical clock snapped as she flashed by on the return run. Again her time was called out.

"Time, 33:05 seconds," was the shout. This, translated into statute miles an hour, was 125.43, her fastest run, but almost a mile slower than she was clocked Monday when she made a practice run of 126.09.

"Look at *that* Baby roll 'em"

THEY'RE MILDER
THEY TASTE BETTER

YOU would be astonished too, if you could see this machine that turns out 750 Chesterfields a minute . . . and every one as near perfect as cigarettes can be made.

But please bear this in mind. It is what happens *before* the tobacco goes into this machine that matters most. Rolling and packaging are important, but not nearly as important as the selection, blending and treatment of the tobacco.

That's why we keep telling you about the tobaccos used in Chesterfields. They're fine, mild, and pure tobaccos. We tell you about ageing and curing the tobaccos . . . about blending and cross-blending them . . . because they are things that count.

Chesterfields are milder. They taste better. Prove it for yourself . . . Just try a package.

Chesterfield Radio Program—Every night except Sunday, Columbia coast-to-coast Network.

© 1932, Liggett & Myers Tobacco Co.

38,000 SEE CUBS WIN PENNANT BY WHIPPING PITTSBURGH, 5 TO 2

Cuyler's Triple Drives In Deciding Runs; Lose Second, 5 to 0.

[Continued from first page.]

liam Veeck and Hornsby had a quarrel. That night Mr. Veeck went on record as the only man in America who firmly believed the Cubs would win the pennant.

Between July 23 and Aug. 2 the Pirates went on a winning rampage so that when the Cubs lost in Brooklyn on Aug. 2 they were six games behind the Pirates. That night the Cub president fired Hornsby, installed Grimm as manager and again announced that the Cubs, though six games in arrears, would do just what they did yesterday, clinch the pennant.

Team Goes to Work.

Grimm didn't even change the lineup or have the uniforms cleaned. But the Cubs went right to work and the Pirates, startled no end, went into a tail spin.

On Aug. 11 the Cubs went to Pittsburgh for a single game. They were a half game out of first place. They beat the Pirates and went into first place by a half game, never to be dislodged.

In their Wrigley field stand the last half of August the Cubs won 18 out of 20 games and in one frenzied spectacle after another. Not more than two or three games in the whole series remotely resembled a placid contest.

Then the final rounding out the season, with the Pirates hanging on tenaciously until the trimming they took yesterday.

Get 2 to 0 Lead.

But getting back to the details of that glorious clincher:

The Cubs got off to a 2 to 0 lead in the first three innings. Billy Herman singled, stole second, and scored on a single by Riggs Stephenson, who was feeling pretty happy because it was "Stephenson day" along with everything else.

In the third inning the heroic Mr. Cuyler made his first bid for the spotlight when he doubled and later scored on a passed ball through Earl Grace.

Two runs seemed a great many before the Pirates got under way in the fourth. In that session the second placers got very busy and very rough at the same time, to the point where fisticuffs threatened for a time. But the session ended with the score 2 all.

The fifth, sixth, and the first half of the seven innings saw a lot of nice defensive play and no scoring.

But the Cub seventh. Was that somethin'? Jurges, who was pretty sore about being robbed of a triple in the second inning, started the great riot by lining a single into left. Bush bunted without trying to deceive any one and Suhr was right on the play. Gus picked up the ball and had plenty of time to force Jurges at second, but Gus' aim was bad. He made a wide throw to second and Jurges and Bush were safe.

Cuyler Cleans Bases.

Herman also bunted, his effort going toward third. The runners advanced as Traynor threw him out. Woody English, who had been having a pretty miserable time, what with two strikeouts and a fly to Comorosky, was next up. He was given an intentional pass, filling the bases.

Swetonic remembered Cuyler's double in the third. He pitched cautiously, but the count mounted to three wide ones and two good ones. Swetonic had no choice. He had to get the next one over or force in the run that would have put the Cubs in front, 3 to 2.

Ki knew what to expect. He walloped the next pitch. The ball went on a line well into left field, then shot to the foul line corner. Comorosky, in desperate pursuit, was not able to get the ball before Jurges, Bush, and English had run across the plate. Stephenson and Moore couldn't get Ki home, but no one worried about that. Everybody knew right then the old bunting was in the locker.

Regulars Out of Second.

One look at the box score will tell you all you need to know about the second game. Manager Grimm was so happy that he went much further than his previously announced rest program. He made all the replacements he had promised. Then he relieved Herman in the second inning with Bob Smith after Herman had preserved his record of being in every game since joining the Cubs. And Johnny Moore, also slated for continuous service, was relieved by Rollie Hemsley.

The first half of the first inning was a rather nervous session, though none of the three Pirates who got on base reached third. L. Waner walked on five pitches, but P. Waner, instead of sending his brother to third as per his famous custom, tapped to Herman, who tagged Lloyd and got the ball to Grimm in time for a double play. Comorosky doubled to the corner of the stand in left center and Traynor walked on four pitches. Suhr sent an easy grounder to Herman for the third out.

Herman led off the Cubs' half of the inning with his 200th hit of the season, a single to left, and forthwith stole second. English ran the count to three balls and two strikes, fouled three, and then fanned. Cuyler flied to P. Waner, but Stephenson singled to left, scoring Herman. Moore flied to Cuyler.

Pick Piet Off Second.

Piet led off the Pirates' second with a line single to left center. Vaughan grounded to Herman, who, in his eagerness to launch a double play, juggled the ball, but recovered in time to get Vaughan at first. Piet got too brave in his lead off second and Bush nipped him off the bag with a throw to Jurges. Herman threw out Grace.

The Cubs' second inning witnessed one of the best catches of the season. Hartnett singled to right with one down and then Jurges smashed what appeared to be a certain triple to left. Comorosky, however, went against the wall after a hard run and pulled down the drive with one hand. Bush singled to right and Hartnett stopped at second. Herman forced Hartnett at third, Traynor unassisted.

With one out in the third L. Waner bounced a single over Bush's head, but P. Waner lined to Stephenson and Herman threw out Comorosky.

The score became 2 to 0 in favor of the Cubs in the latter half of the third. After English had fanned for the second time Cuyler doubled to left center and went to third while Stephenson was grounding out to Suhr. Grace let one of Swetonic's pitches get between his shin guards for a passed ball, Cuyler scoring. Moore popped to Suhr for the third out.

Then came the interesting fourth inning. It started calmly enough, with Herman throwing out Traynor for the first out. Suhr lined a single to right and Piet walked. Vaughan followed with a high fly which fell for a single among Cuyler, Herman and Grimm in short right. Suhr broke for the plate and it appeared to many that Herman's throw beat Gus to the plate, a view that was not shared by Umpire Klem, who ruled that the Pirates had scored their first run. Piet stopped at second on the play.

Hartnett Gets Revenge.

Grace dropped a single in short right center. Piet legged it for home and flattened Hartnett as he came into the plate to tie the score. Vaughan reached third and Grace second while all this was going on. Swetonic slammed at grounder at Jurges, whose throw to Hartnett gave Gabby not only a chance to tag Vaughan, but an opportunity to knock him down as well. This brought exchanges of challenges among Hartnett, Vaughan and Bush until Umpire Klem advised them it was no way for gentlemen to talk. When play was resumed, L. Waner obligingly flied to Cuyler.

Manager Grimm led off the Cubs' half of the fourth with a double to right. Hartnett fanned. Jurges grounded to Traynor, who fumbled, Grimm reaching third and Jurges first. Bush then hit into a double play, Suhr to Vaughan to Suhr.

Stephenson Robbed of Hit.

The Cubs might have resumed the lead in the fifth but for a handsome bit of work by Suhr. Cuyler walked with two down. Stephenson then shot a grounder just inside the right foul line which was labeled for a double until Suhr dived and speared the ball over the bag. He fell on first base with the ball to retire the side.

The Pirates went out in order in their half of the seventh to set the stage for Cuyler's big act. Jurges started the Cubs' half with a single to left. Bush bunted to Suhr, whose throw to second was wide. The runners moved up on Herman's sacrifice, and English was walked intentionally to establish a force status at all stations. Up came Cuyler. Ki ran the count to three balls and two strikes Swetonic had to put the next one over, and when he did Ki smacked that triple to left, scoring Jurges, Bush, and English. Swetonic threw out Stephenson and Moore popped to Vaughan.

The Pirates went out in order in the ninth. Vaughan was easy for Herman, and Grimm, but Stephenson had to make a great running catch in left center to retire Grace and Herman had to turn in a sparkling play on Pinch Batter Dugas for the final act of the pennant clinching business.

JUST B TEAM

SECOND GAME.

PITTSBURGH.	Ab	R	H	P	A	CHICAGO.	Ab	R	H	P	A
L.Waner,cf	5	0	0	1	0	Herman,2b	1	0	0	1	0
P.Waner,rf	2	2	2	5	0	Smith,2b	3	0	0	1	6
Com'sky,lf	4	1	1	3	0	Hack,3b	4	0	0	2	2
Trayn'r,2d	4	1	2	1	2	Rich'rg,rf	4	0	1	3	0
Suhr,1b	4	0	1	11	0	Demaree,lf	3	0	0	2	0
Piet,2b	3	1	1	1	2	Moore,cf	1	0	1	0	0
Vaugh'n,ss	3	0	1	2	3	Taylor,c	2	0	0	3	0
Finney,c	4	0	1	1	0	Gudat,1b	3	0	0	10	1
Meine,p	4	0	1	0	1	Hem'y,c-cf	2	0	0	3	1
						Jurges,ss	3	0	0	2	2
						Tinning,p	1	0	0	0	1
						Yerkes,p	2	0	1	0	0
	33	5	10	27	8		29	0	3	27	13

Pittsburgh .....202 001 000—5
Chicago .....000 000 000—0

Runs batted in—Traynor, Suhr (2), Piet, Finney. Two base hit—Moore. Sacrifice—Vaughan. Double plays—Traynor to Piet to Suhr, Jurges to Smith to Gudat. Left on bases—Pittsburgh, 5; Chicago, 3. Bases on balls—Yerkes, 3; Meine, 1. Struck out—Tinning, 1; Yerkes, 3; Meine, 1. Hits—Tinning, 8 in 3 innings; Yerkes, 2 in 6. Losing pitcher—Tinning. Umpires—Magerkurth, Pfirman, and Klem. Time—1:31.

"GREAT," GRIMM'S FIRST GREETING TO CHAMPIONS

It was a happy crowd of Cubs that frolicked about the clubhouse at Wrigley field yesterday with the pennant and a world series chance against the New York Yankees tucked away. Billy Herman won the race to the clubhouse, but nothing much was said until Manager Grimm poked his head through the door. He was pounced on immediately by his happy mates.

"Great, great, great, boys," he choked, with tears in his eyes. That's all he could say.

President William Veeck joined the crowd, shook hands with each player, and then turned to Grimm: "Thanks, manager. But we knew we could do it."

Not a word was mentioned about the world series or the Yankees. Grimm dismissed most of his tired regulars for the second game of the double header and there was a big rush toward the ice cream stand.

"I'm glad that job's over," Grimm reflected as he took his shower. "We've played pretty hard and can stand some rest."

Cubs' Stock Jumps 85 Points When They Win Pennant

Although the stock market rose yesterday there was nothing in the day's trading to compare with the sensational rise of stock in the Chicago National League Ball club. Cubs' stock showed a net gain for the day of 85 points, opening at 265 bid and closing at 350. And there were no shares available at that figure. Five shares were to be had at 400.

Four weeks ago shares of stock in the Cubs were quoted at from 200 to 210. Before yesterday's game the bid was 265 and when the Cubs scored their first run in the first inning the bid leaped to 300. In the seventh when Kiki Cuyler hit a triple with the bases filled, the offer went to 350 and stayed there.

Low for the stock this year was 125 early in the season, when the experts gave the club little chance of finishing above third place. In 1929, the year the Cubs won their last pennant, high was 550. Sixty per cent of the stock in the club is owned by the Wrigley family. Only about 10 per cent is on the market.

DICK TRACY—Lost and Found

YOU CAN COOL YOUR HEELS IN THERE AND THINK THINGS OVER FOR A FEW DAYS WHILE WE DO A LITTLE INVESTIGATING. YOU MAY BE A GUEST FOR QUITE AWHILE, STEVE!
YEAH?
WELL, KID - WHAT DO YOU THINK WE OUGHT TO DO WITH YOU? SAY - WHAT'S THAT IN YER POCKET?
OH BOY! THAT'S MY WATCH -
CHEE, MISTER, I'M SORRY I HAD TO STEAL IT, BUT STEVE MADE ME, DEN HE TOLD ME TO TAKE IT AN' SELL IT - AN - SO FER I AIN'T FOUND NOBODY DAT'D BUY IT.
NOBODY THAT'D BUY IT! THAT'S A HOT ONE - LISTEN - THIS IS A REAL WATCH, KID! YOU'RE JUST A WISE-CRACKER, AIN'T YOU!
TAKE IT EASY! WE'VE GOT TO FIND OUT WHO THIS KID IS AND WHERE HE BELONGS.

CUBS REJOICE IN CLUBHOUSE AFTER CLINCHING PENNANT

The Pirates were just defeated, 5 to 2, and the National league championship of 1932 had been settled. Now you see the jubilant Cubs gathered in the clubhouse, happy over their achievement and exchanging pleasantries. Kiki Cuyler, who drove in the three deciding runs with a triple, and Guy Bush, whose pitching held Pittsburgh in check, were two of the noisiest celebrants, but they had to work hard to surpass their teammates, especially Gabby Hartnett. Pictured above are: (1) Bob Smith, (2) Jakie May, (3) Johnny Moore, (4) Rollie Hemsley, (5) William Veeck, president; (6) Gabby Hartnett, (7) Guy Bush, (8) Billy Herman, (9) Charley Grimm, (10) Charley O'Leary, (11) Red Corriden, (12) Kiki Cuyler, (13) Riggs Stephenson, (14) Stanley Hack, (15) Leroy Herrmann, (16) Andy Lotshaw, (17) Marvin Gudat, (18), Woody English. [TRIBUNE Photo.]

Cubs' Triumph Defies Experts and Bad Luck

[Continued from first sport page.]

made all the more surprising by the fact that they won despite distractions that not even the sourest prophets had considered in the preparation of their appraisals.

Never before was a team beset with more irritating experiences apart from the playing of baseball. Some of these led to the dismissal, on Aug. 2, of its manager, Rogers Hornsby. Another incident involved the shooting of one of its players. A third was an attack by a Chicago afternoon paper in the form of a "Mammoth gambling exposé" at the most critical time in the case. For weeks and weeks the life of a Cub was just one thing after another, ranging from blackmail to $2,000 touches.

The early Cub optimists, of whom President Veeck is the only one positively identified, based all of their hopes on the power of the pitching staff [as augmented by Burleigh Grimes, who has won 6 and lost 10] and, as in the case of Mr. Veeck, on the "balance" of the club.

Others said the Cubs were punchless. No powerful hitters. Their pitching was only so-so. Root and Malone might have a good year. Bush would not be able to carry the burden alone. Warneke? O, yes, the rookie who pitched a few games last year. Grimes, obtained in a trade for Hack Wilson last winter, would help some.

Thus the Cubs started the season; considered good, but not rated a threat.

Rogers Hornsby, whom the late William Wrigley Jr. had designated as "the smartest manager and the greatest player I ever have seen," guided the Cubs to the lead early in the season.

Hornsby Is Dismissed.

Pittsburgh then put on a spurt and by July 3 had taken the lead. The Cubs drifted about until they finished a home stay on July 20 in second place, two games behind the Pirates. They managed to hold this position, but the gap widened to four and one-half games when the Pirates won two games at Pittsburgh and split a double header with the Cubs here on July 24.

On the night of Aug. 2 in Philadelphia William Veeck, president of the club, announced the dismissal of Hornsby. The one time batting champion of the National league had not been handling the team to the satisfaction of the front office, Veeck said. Veeck thought the Cubs were of pennant winning class and should have been in the lead.

Charley Grimm, a veteran of 16 years of big league play, was named to succeed Hornsby. The team immediately started winning on the road, where it was supposed to be notoriously weak. In eight days Grimm and the Cubs had cut down the Pirates' four and one-half game lead to half a game. Trailing by this margin, the Cubs were scheduled against the Pirates in a single game on Aug. 11.

When the team arrived in Pittsburgh for this game, on which the league leadership hinged, they were met by Commissioner K. M. Landis, who had come into town heralded by Chicago afternoon newspaper reports as being there to investigate horse race betting among the Cubs.

Cubs Were Not Betting.

The Cubs, as proved later, were entirely innocent of all gambling charges and were ignorant of the commissioner's mission. As they started for the park the storm of suspicion and gossip broke around them. Guy Bush, in particular, was to be questioned.

Charley Grimm gets his reward. Immediately after the Cubs had beaten the Pirates, Manager Charley rushed off to embrace Mrs. Grimm. She'll probably get her reward when those world series checks are passed out.

Guy, it was said, owed $38,000 in gambling debts and, with Hornsby, had been seen with "blondes" who were said to have been agents for a north side bookmaker.

In the heat of the pennant fight the Cubs played the Pirates to a standstill until Warneke, the team's ace pitcher, came into difficulties in the late innings. In a dramatic display of confidence in his club, and the accused players in particular, Grimm passed over every other pitcher on his team and called for Bush to save the game for Warneke. Bush delivered and the Cubs went into first place by half a game, just nine days after Grimm had taken command. They never again were headed and succeeded in building up their advantage steadily, until yesterday's first game against the Pirates found them clinching the title with a seven game lead.

Landis asked no questions, made no statements and otherwise intensified the expose matter by maintaining a strict and secretive silence. Back in first place, the Cubs moved on to St. Louis like champions. Landis again turned up unexpectedly, held an all morning investigation at his hotel, then hurried away leaving only a voluminous transcript of testimony taken from Hornsby, Woody English, Bush, Coach Charlie O'Leary and Pat Malone.

Landis Refuses Exoneration.

Other than revealing that the Cubs had not gambled, the quiz brought forth nothing except the revelation that Hornsby had borrowed approximately $11,000 from members of the team, nearly half of which was still outstanding. The players testified that arrangements had been made with Veeck to pay them out of the salary Hornsby had coming on his unfinished player contract.

The success of this one time "hopeless" team, Manager Grimm said yesterday, is due to its will to win, its sincerity and the sterling character of all its members. Technically, however, the success may be attributed more to the sensational performance of Lon Warneke, a raw rookie only a year ago, who came on to win 22 games in his first year as a regular, and the remarkable work of the entire pitching staff.

Aside from the pitching, the excellent work of Johnny Moore in the outfield, and the fielding of Jurges in the early part of the year, until he was shot by an admirer in an affair of the heart, were the principal reasons for the team's early showing. Later Mark Koenig, an American league cast off, supplied the team with the punch it needed. Koenig's fielding and hitting have been sensational, especially in the pinches.

Since Grimm assumed command on Aug. 3 the Cubs have won 36 out of 51 games, or seven out of every ten for an average of .706.

SHARPEST BY TEST

● This is our unqualified statement—the Gillette BLUE BLADE is the sharpest we have ever produced. An unfailing sharpness tester—exclusive with Gillette—positively establishes this fact. Prove it yourself. Try the Gillette Blue Blade tomorrow morning.

RUTH FIGURES ON BUNTING HOMERS AT WRIGLEY FIELD

Assures Cubs He's Ready for World Series.

[Continued from first sport page.]

play out their schedule at Philadelphia.

"Feeling fine," declared the Babe, as he took a couple of dozen practice shots at the right field bleacher, but what he said had nothing to do with the pair of legs which after 18 seasons of big league campaigning are not carrying him around as well as they once did.

No Longer Agile.

The noted Babe, who, in his prime, was a great fielder, although this feature was generally overlooked because attention was concentrated on his hitting, is no longer in that class. This season he has just been staggering around the outfield, getting the fly balls that could be reached without undue exertion and calmly passing up anything that involved diving or low reaching.

The Babe can no longer come in for short flies unless they are high. He has trouble moving over to get anything hit between his left and the right field line. But for some strange reason he still shows a trace of being a young man when it is a matter of going toward right center.

It was his apparent weakness in the field that made some of the boys traveling with the Yanks suspect that Ruth's appendicitis attack was just a myth and that the real reason for his layoff was to give his legs a chance to rest up after the wear and tear they suffered from April to the end of August.

Still Can Pound Ball.

But Mr. Ruth still can hit. He knows it and so does everybody else except the Cubs, who still must run the risk of learning about it. Despite his infirmities the 38 year old campaigner turned loose 40 home runs, drove in 133 tallies, and averaged .348 this season.

The Babe has no intention of letting himself be worried by what he has been told about the Cubs having a great pitching staff. Just bring 'em on is his attitude.

As for hitting homers in Wrigley field, the Babe will do nothing but that if he makes good on his word. He's been in the place only once, but he wasn't impressed by the distance from plate to fence.

"Why, I could bunt homers into that right field bleacher," was the Ruth declaration. The Babe didn't know his own right field, where he plants a number of his specialties, is shorter than the Chicago park.

The ageing of Ruth isn't the only one Yank adherents must think about when they begin to weigh the chances of their pets against such an aggressive, high spirited combination as the Cubs.

Tony Lazzeri is no longer a sprightly fellow. He can't give the needed protection for Ruth on flies to short right. He doesn't roam to either side as he once did. And he is among the worst when put into the middle of a possible double play. Tony still hits 'em, though, and that's another thing for the Cubs to think about. And besides Tony and the Babe there are Dickey, Gehrig, and occasionally Sewell, all long ball hitters, who with one swing can trim a light scoring team.

Unsteady at Shortstop.

The Yanks, as a team, are just like Ruth—they're not what they used to be. Their shortstopping, whether Lary or Crosetti is there, is unsteady. Combs, who never could throw, now has the added difficulty of dashing in for short flies to center. Sewell is an old man discarded by the Indians and picked up by the Yanks for third base work. The Yanks could hardly have succeeded without him. There is nothing wrong with Gehrig at first; nothing wrong with the dashing Chapman in left field, and Dickey can hold his own with any catcher.

Manager Joe McCarthy is being charged with foxy tactics because he refused to declare himself on his opening day pitcher against Guy Bush. McCarthy never was a manager who resorted to such silly, mysterious ways of maneuvering. McCarthy really doesn't know what his choice will be, except that it will be either Charley Ruffing or Vernon Gomez, undoubtedly the former. Ruffing is invariably effective and not inclined to flights. Gomez has compiled a great record, but for the last few weeks has been hammered like a selling plater.

Fast
...Comfortable
.....Convenient
to **ST. LOUIS**

3 Fine Trains *via* WABASH

THE AIR-CONDITIONED
Banner Blue Limited

COOL and CLEAN—this 6½-hour flyer is the last word in enjoyable travel. Observation-drawing room parlor car, dining-lounge parlor car, reclining chair car.

Lv. Chicago,	Dearborn Sta.	11:30	am
	Englewood	11:45	am
Ar. St. Louis,	Delmar Blvd.	5:39	pm
	Union Sta.	6:00	pm

THE AFTERNOON TRAIN
St. Louis Special

Reclining chair, parlor and dining cars.

Lv. Chicago,	Dearborn Sta.	3:15	pm
	Englewood	3:29	pm
Ar. St. Louis,	Delmar Blvd.	9:34	pm
	Union Sta.	9:55	pm

Midnight Limited

PRE-COOLED open-section, drawing room and single bedroom sleeping cars. Club-lounge and reclining chair cars.

Lv. Chicago,	Dearborn Sta.	11:50	pm
	Englewood	12:05	am
Ar. St. Louis,	Delmar Blvd.	7:02	am
	Union Sta.	7:25	am

For further information consult ticket agents.

WABASH

TINY PARKE'S RIDE HUSTLES POLYGENY HOME

Regulars Hail Monte as Future Great.

TODAY'S SELECTIONS

LINCOLN FIELDS.

1—Buddie Cooper, Bianose, Pierre Pan.
2—SUITOR, Cayuga, Beton.
3—Ozita, Stately Lady, Sallie Bourland.
4—Tadcaster Little Colonel, Happy Play.
5—Merrily On, Butterbeans, Jimmy Moran.
6—Hamilton, Sister Mary, Portmanteau.
7—Elpuma, Habanero, Easy.
8—Elkhart, Modern Times, John Mill.

AQUEDUCT.

1—Presage, Euryalus, Gulf Elando.
2—Chaumont, Jubilation, Donate.
3—THE BEASEL, Vanderpool, Magnifico.
4—Sara Burdon, Whisking, Make Haste.
5—Alcman, We Dun It, Chiefs Troubadour.
6—Negopoli, Call Play, Parsnip.

FAIRMOUNT.

1—GURGLER, Honest Lad, Little Jay.
2—Explode, Captain Joy, Wayward Lad.
3—Fortunate Mann, Copper, Estin.
4—Rare Charm, Rain or Shine, Birthday Gift.
5—Abstain, Tight Rope, Bag o' Gold.
6—Great Artist, Shasta Lad, Frank Light.
7—Crowned Head, Bozo, Morocco.
8—Duelist, Pan, Ed Reese.

HAVRE DE GRACE.

1—Swinhaven, Mecat, My Counsellor.
2—Jack High, Con Amore, Siskin.
3—Gloritone, Pomponius, Muslet.
4—TRED AVON, Rehoboth, Helianthus.
5—Dark Hope, Springsteel, Sweeping Light.
6—Coady, Begin Over, The Doctor.
7—Prince Fox, Don Tasker, Traffic Judge.

BY FRENCH LANE.

A new jockey star is beginning to shine and cause racegoers at Lincoln Fields to blink their eyes these days.

His name is Monte Parke. He comes from the big potato country of Idaho and he isn't much bigger than some of those Idaho baking spuds.

Parke has been home on only four winners, but he's been a jockey for just a week. He looks like a good sized June bug sitting in a saddle when he parades past the stands on one of those big horses racing at Lincoln Fields.

He gave a fine demonstration of horsemanship when he won the fourth race yesterday on Polygeny, a 2 year old daughter of Polymelian, which races for L. C. Young of Kentucky.

Forces Favorite to Run.

Polygeny was the favorite, but she couldn't win this race with an ordinary boy in the saddle. Parke went to work on her at the head of the stretch, picked a careful path, and drove her up from fourth place into a contending position.

An instant later Polygeny showed signs of not wanting to catch up with the leaders. Parke slapped her again and then started hand riding her. She picked up the leaders, Polyphote and Terry's Lass, in a jiffy and went on out in front. She was drawing away and was a length and a half in front when the finish came.

Comes from Jockey Family.

Parke comes from a jockey family. His oldest brother, Burley Parke, was once a famous football player. His brother, Ivan Parke, was America's leading rider for two seasons. That was a half dozen years ago.

Now Burley trains most of the horses which young Monte rides and the jockey teacher has been Ivan. Monte weighs only 87 pounds.

The daily double paid $212.92.

LINCOLN FIELDS ODDS & JOCKEYS

FIRST RACE—5½ furlongs, 2 year olds:

Buddie Cooper	1	115	G. Arnold	30-1
Bianoz	4	115	No boy	5-2
Pierre Pan	15	115	W. Wright	3-1
Prince Sulieman	6	115	T. P. Martin	6-1
Palatine	14	115	C. Landolt	3-1
Sweet Flag	16	115	H. R. Riley	10-1
Upon	10	115	J. Neel	15-1
Foxey Burt	20	115	No boy	15-1
†Sym Jack	18	115	H.W.Fisher	20-1
Marse Chan	13	115	No boy	15-1
Captain Logan	8	115	W. Moran	20-1
Uncle Donald	11	115	W.Anderson	30-1
Prince Pebbles	7	115	No boy	30-1
Captain Satire	2	115	W. Kern	30-1
Potential	3	115	C. Meyer	30-1
Fair Delight	5	115	No boy	30-1
Lugen Luggage	9	115	No boy	30-1
Flying Pilgrim	12	115	L.Cun'ham	30-1
Mokur	17	115	L. Geving	30-1
†Just Buck	19	115	No boy	20-1

†Mrs. F. Swain and Leader stable entry.

SECOND RACE—6 furlongs, claiming, 3 year olds and up:

Suitor	14	112	W. Wright	5-2
Cayuga	8	112	R. Finnerty	4-1
Beton	5	112	L. Cun'ham	12-1
Winona Lady	13	105	H. Tinker	8-1
Town Limit	12	109	G. Elston	4-1
Phantasime	7	104	No boy	6-1
Our Grief	2	105	C. Corbett	10-1
Polyp	15	108	No boy	15-1
Kenny Boy	4	103	D. Dickson	20-1
The Dipper	10	112	No boy	20-1
War Time	11	112	L. Geving	30-1
Ourita	1	104	No boy	30-1
Dewey Fly	3	107	No boy	20-1
More Power	6	110	No boy	30-1
Na Zdar	9	112	No boy	30-1

THIRD RACE—5½ furlongs, claiming, 2 year olds:

Oziti	6	112	W. Moran	5-1
Stately Lady	5	106	H.W. Fisher	30-1
Sallie Bourland	11	109	No boy	30-1
Bettina H.	8	104	T. P. Martin	5-2
Cynara	19	112	G. Elston	4-1
Flirting	17	109	L. Cun'ham	6-1
Doramella	14	112	J. Neel	8-1
Biota	2	106	C. Corbett	10-1
Bright Chestnut	4	106	No boy	15-1
Vennie H.	12	107	No boy	15-1
Sweeprush	9	112	J. Smith	12-1
Olive Sabath	16	104	No boy	15-1
Wild Money	15	104	No boy	20-1
Princess Val	1	109	No boy	30-1
Parade Rest	3	112	J. Cowley	30-1
Adolph Krass	7	109	E. Neal	30-1
Dark Star	10	104	No boy	30-1
Honey Trace	13	106	O. Laidley	30-1
Brilliant Girl	18	106	W.Anderson	30-1
Sarsita	20	107	No boy	30-1

FOURTH RACE—6 furlongs, claiming, 3 year olds and up:

Tadcaster	11	111	P. Chiavetti	5-2
Little Colonel	10	107	No boy	15-1
Happy Play	4	103	T. Salazar	4-1
Essential	5	106	No boy	4-1
Fireflash	8	103	No boy	6-1
Forget Not	1	112	L. Geving	12-1
Roycrofter	9	112	No boy	10-1
Delven	14	108	G. Elston	15-1
Six Bits	3	111	E. Sylvia	20-1
Princess A. A.	13	100	No boy	20-1
Lawful Gamble	12	103	No boy	20-1
Jargon	2	104	No boy	20-1
Reline	6	110	No boy	20-1
Oh Yeah	7	104	No boy	30-1

FIFTH RACE—6 furlongs, allowances, 3 year olds and up:

Merrily On	5	105	No boy	8-5
Butter Beans	2	102	No boy	3-1
Jimmy Moran	4	110	G. Elston	1-1
Don Leon	3	110	O. Laidley	6-1
Out Bound	1	110	H. W. Fisher	5-1

SIXTH RACE—6 furlongs, claiming, 4 year olds and up:

Hamilton	6	112	J. Smith	3-1
Sister Mary	7	110	L. Cun'ham	6-1
Portmanteau	2	108	C. King	4-1
Doris Jean	8	105	No boy	6-1
Smear	2	111	G. Elston	4-1
Peggy J.	3	104	No boy	15-1
Salisbury	4	112	No boy	20-1
Vesta	5	107	No boy	30-1

SEVENTH RACE—1 1/16 miles, claiming, 3 year olds:

El Puma	7	111	G. Arnold	8-1
Habanero	3	111	G. Elston	3-1
Easy	6	109	D. Dickson	5-2
Happy Fellow	4	105	No boy	5-1
Anita Ormont	1	105	M. Parke	6-1
Bright Beauty	2	103	No boy	8-1
Lady General	6	106	No boy	20-1
Gay Prince	5	109	W.Anderson	30-1

EIGHTH RACE—1 1/16 miles, claiming, 3 year olds and up:

Elkhart	1	105	J. Lane	12-1
Modern Times	7	110	J. Leyland	6-1
John Mill	9	110	C. King	4-1
Chum	8	112	T. P. Martin	5-2
Bright Knot	10	103	No boy	6-1
Blue Law	15	113	W. Wright	8-1
Eveline F.	13	105	L. Cantrell	8-1
Chase	11	110	G. Elston	10-1
Dixie Lad	2	112	No boy	8-1
Adsum	3	108	O. Laidley	20-1
Wise Lee	5	113	G. Arnold	15-1
Comstockery	12	108	No boy	20-1
Puppet	4	113	J. Flynn	20-1
Black Bull	6	113	R. Finnerty	30-1
Shady Rest	14	108	R. Tilden	30-1

NEWS FROM THE RACE TRACKS

LINCOLN FIELDS CHART

FIRST RACE—Weather drizzling. Track slow. One mile out of chute. Three year olds and up. Claiming. Purse $800. Net value to winner, $625; second, $100; third, $50; fourth, $25.

Horse and jockey—	Wt	PP	St	¼	½	Str	Fin	Eq odds
*BUTCH [T. P. Martin]	105	12	1	[illegible]	[illegible]	[illegible]	1nk	4.01-1
*WINNIE C. [W. Chidgey]	102	2	3	[illegible]	[illegible]	[illegible]	[illegible]	5.44-1
*THE BARD [D. Dickson]	105	8	5	[illegible]	[illegible]	[illegible]	[illegible]	35.10-1
*GEORGE MAYPOLE [A. Childress]	103	3	12	[illegible]	[illegible]	[illegible]	[illegible]	3.41-1
SURELY [M. Dupuy]	112	1	7	[illegible]	[illegible]	[illegible]	[illegible]	31.10-1
LORD DEAN [R. Finnerty]	110	6	6	[illegible]	[illegible]	[illegible]	[illegible]	5.05-1
GOLD TIP [O. Laidley]	110	10	2	[illegible]	[illegible]	[illegible]	[illegible]	†24.88-1
COSMOS [W. Moran]	110	9	3	[illegible]	[illegible]	[illegible]	[illegible]	14.26-1
BIG PLAY [C. Corbett]	110	7	10	11	[illegible]	[illegible]	[illegible]	19.77-1
SIDESTEP [J. Smith]	110	4	9	10	11	10	10	11.68-1
*JAMES T. [T. Salazar]	105	11	4	7	10	11	11	†24.88-1
WHITE FLAME [P. Wilhoit]	113	5	11	12	12	12	12	†24.88-1

*Apprentice allowance claimed. †Field. Time, :24 4-5, :48 2-5, 1:14, 1:41 3-5. Two dollar mutuels paid: Butch, $11.82 straight, $5.10 place, $3.70 show; Winnie C., $5.78 place, $4.72 show; The Bard, $12.06 show. Winner trained by C. H. Fairbanks. Went to post at 2:21½. At post 3¼ minutes. Start poor from machine. Won driving; place same.

SECOND RACE—Six furlongs. Two year olds. Claiming. Purse $800. Net value to winner, $625; second, $100; third, $50; fourth, $25.

Horse and jockey—	Wt	PP	St	¼	½	Str	Fin	Eq odds
SIZZLING [G. Elston]	112	7	10	10	[illegible]	[illegible]	[illegible]	3.82-1
*MISS SPARKLING [C. King]	101	[illegible]	[illegible]	[illegible]	[illegible]	[illegible]	[illegible]	†18.84-1
THREAT [D. Fowler]	115	[illegible]	[illegible]	[illegible]	[illegible]	[illegible]	[illegible]	2.46-1
*PETE [T. P. Martin]	106	[illegible]	[illegible]	[illegible]	[illegible]	[illegible]	[illegible]	6.08-1
PLATINUM BLONDE [O. Laidley]	112	5	11	12	[illegible]	[illegible]	[illegible]	13.10-1
AXTEL [E. Morrison]	112	6	12	11	[illegible]	[illegible]	[illegible]	5.30-1
SALUT D'AMOUR [W. D. Wright]	109	1	8	[illegible]	[illegible]	[illegible]	[illegible]	†18.84-1
*SUE TERRY [L. Cantrell]	107	10	3	[illegible]	[illegible]	[illegible]	[illegible]	24.87-1
JOE MACAW [J. Cowley]	115	12	9	[illegible]	[illegible]	[illegible]	[illegible]	30.01-1
KNOWLEDGE [A. Anderson]	109	11	1	[illegible]	[illegible]	[illegible]	10	†18.84-1
PANIC BLUES [G. Arnold]	112	8	[illegible]	[illegible]	[illegible]	[illegible]	[illegible]	13.64-1
HAROLD JR. [M. Dupuy]	115	[illegible]	[illegible]	[illegible]	[illegible]	[illegible]	12	13.00-1

*Apprentice allowance claimed. †Field. Time, :23 3-5, :49, 1:14 3-5. Two dollar mutuels paid: Sizzling, $9.64 straight, $5.28 place, $3.22 show; Miss Sparkling [field], $17.94 place, $7.04 show; Threat, $2.62 show. Winner trained by J. S. Middleton. Went to post at 2:54½. At post 1½ minutes. Start good from machine. Won driving; place same.

THIRD RACE—One mile out of chute. Three year olds and up. Claiming. Purse $800. Net value to winner, $625; second, $100; third, $50; fourth, $25.

Horse and jockey—	Wt	PP	St	¼	½	Str	Fin	Eq odds
*TRIASSIC [W. Chidgey]	100	[illegible]	[illegible]	[illegible]	[illegible]	[illegible]	[illegible]	16.48-1
*CAIUS [C. King]	101	[illegible]	[illegible]	[illegible]	[illegible]	[illegible]	[illegible]	7.22-1
BLUE LAW [W. D. Wright]	115	[illegible]	[illegible]	[illegible]	[illegible]	[illegible]	[illegible]	8.04-1
*VERITY BALLOT [T. P. Martin]	103	[illegible]	[illegible]	[illegible]	[illegible]	[illegible]	[illegible]	13.47-1
STOP GAP [D. Fowler]	113	[illegible]	[illegible]	[illegible]	[illegible]	[illegible]	[illegible]	2.86-1
*RUNNING WATER [T. Salazar]	111	[illegible]	[illegible]	[illegible]	[illegible]	[illegible]	[illegible]	5.24-1
*NIATO [M. Parke]	101	[illegible]	[illegible]	[illegible]	[illegible]	[illegible]	[illegible]	2.96-1
*LILLIAN TOBIN [A. Childress]	105	[illegible]	[illegible]	[illegible]	[illegible]	8	8	23.85-1

*Apprentice allowance claimed. Time, :24 1-5, :48 2-5, 1:13 4-5, 1:40 4-5. Two dollar mutuels paid: Triassic, $34.96 straight, $15.02 place, $9.08 show; Caius, $6.68 place, $6.58 show; Blue Law, $8.86 show. Winner trained by M. E. Syufy. Went to post at 3:24. At post ½ minute. Start good from machine. Won ridden out; place driving.

FOURTH RACE—Substitute. Six furlongs. Two year olds. Claiming. Purse $800. Net value to winner, $625; second, $100; third, $50; fourth, $25.

Horse and jockey—	Wt	PP	St	¼	½	Str	Fin	Eq odds
*POLYGENY [M. Parke]	110	5	2	4½	3½	2½	1½	1.53-1
*POLYPHOTE [T. P. Martin]	110	[illegible]	[illegible]	[illegible]	[illegible]	[illegible]	[illegible]	4.11-1
*TERRY LASS [T. Salazar]	104	[illegible]	[illegible]	[illegible]	[illegible]	[illegible]	[illegible]	12.74-1
LILLIAN Z. [C. Meyer]	112	[illegible]	[illegible]	[illegible]	[illegible]	[illegible]	[illegible]	9.07-1
VOLTINA [W. D. Wright]	109	[illegible]	[illegible]	[illegible]	[illegible]	[illegible]	[illegible]	2.48-1
GO FETCH [A. Anderson]	115	[illegible]	[illegible]	[illegible]	[illegible]	[illegible]	[illegible]	15.28-1
PERFECT DREAM [C. Corbett]	109	6	5	6	6	6½	7	44.18-1

*Apprentice allowance claimed. Time, :23 3-5, :48, 1:15 3-5. Two dollar mutuels paid: Polygeny, $5.06 straight, $3.78 place, $3.72 show; Polyphote, $4.34 place, $3.48 show; Terry Lass, $4.68 show. Winner trained by J. McGee. Went to post at 3:49½. At post 3¼ minutes. Start good from machine. Won easily; place driving.

FIFTH RACE—Substitute. Six furlongs. Two year olds. Claiming. Purse $800. Net value to winner, $625; second, $100; third, $50; fourth, $25.

Horse and jockey—	Wt	PP	St	¼	½	Str	Fin	Eq odds
*KAPENA [J. Lane]	113	[illegible]	[illegible]	[illegible]	[illegible]	[illegible]	[illegible]	1.93-1
CEDAR VALLEY [E. Morrison]	113	[illegible]	[illegible]	[illegible]	[illegible]	[illegible]	[illegible]	10.28-1
BIMINI [R. Finnerty]	109	[illegible]	[illegible]	[illegible]	[illegible]	[illegible]	[illegible]	8.10-1
BONNIE MARITA [W. Frank]	106	[illegible]	[illegible]	[illegible]	[illegible]	[illegible]	[illegible]	6.33-1
LA CONTESSA [J. Smith]	108	[illegible]	[illegible]	[illegible]	[illegible]	[illegible]	[illegible]	9.01-1
CARA DOMUS [L. Geving]	113	[illegible]	[illegible]	[illegible]	[illegible]	[illegible]	[illegible]	5.33-1
SAND BOOT [G. Arnold]	115	[illegible]	[illegible]	[illegible]	[illegible]	7	7	4.76-1

*Apprentice allowance claimed. Time, :23 4-5, :48 1-5, 1:16. Two dollar mutuels paid: Kapena, $5.86 straight, $4.64 place, $3.38 show; Cedar Valley, $11.18 place, $6.42 show; Bimini, $6.14 show. Winner trained by C. A. Hartwell. Went to post at 4:15. Off at once. Start good from machine. Won easily; place driving.

SIXTH RACE—Substitute. One and one-sixteenth miles. Three year olds and up. Claiming. Purse $800. Net value to winner, $625; second, $100; third, $50; fourth, $25.

Horse and jockey—	Wt	PP	St	¼	½	Str	Fin	Eq odds
ED LARK [W. D. Wright]	113	6	5	5	[illegible]	[illegible]	[illegible]	3.70-1
*TOMMY TICKLE [M. Parke]	105	[illegible]	[illegible]	[illegible]	[illegible]	[illegible]	[illegible]	1.74-1
ST. NAZAIRE [H. Tinker]	108	[illegible]	[illegible]	[illegible]	[illegible]	[illegible]	[illegible]	11.44-1
*GORMOND [W. Chidgey]	108	[illegible]	[illegible]	[illegible]	[illegible]	[illegible]	[illegible]	10.16-1
*HARUM SCARUM [T. Salazar]	105	[illegible]	[illegible]	[illegible]	[illegible]	[illegible]	[illegible]	8.44-1
MADELON [C. Corbett]	110	4	3	4	5	6	6	19.16-1

*Apprentice allowance claimed. Time, :24 3-5, :49 4-5, 1:14 4-5, 1:43 3-5, 1:49 4-5. Two dollar mutuels paid: Ed Lark, $9.40 straight, $5.00 place, $3.84 show; Tommy Tickle, $3.50 place, $2.58 show; St. Nazaire, $4.38 show. Winner trained by W. G. Woodman. Went to post at 4:42½. At post 1 minute. Start good from machine. Won easily; place driving.

SEVENTH RACE—One and one-sixteenth miles. Three year olds and up. Claiming. Purse $800. Net value to winner, $625; second, $100; third, $50; fourth, $25.

Horse and jockey—	Wt	PP	St	¼	½	Str	Fin	Eq odds
*SETH'S BALLOT [L. Cantrell]	108	1	1	[illegible]	[illegible]	[illegible]	[illegible]	1.71-1
‡BUD CHARLTON [D. Dickson]	108	[illegible]	[illegible]	[illegible]	[illegible]	[illegible]	[illegible]	4.94-1
CABAMA [G. Elston]	113	[illegible]	[illegible]	[illegible]	[illegible]	[illegible]	[illegible]	3.83-1
CORAL BEACH [M. Dupuy]	113	[illegible]	[illegible]	[illegible]	[illegible]	[illegible]	[illegible]	6.35-1
BIG BUSINESS [G. Arnold]	113	[illegible]	[illegible]	[illegible]	[illegible]	[illegible]	[illegible]	6.64-1
CHATTAHOOCHEE [H. Tinker]	113	5	3	[illegible]	[illegible]	6	6	15.69-1

*Apprentice allowance claimed. ‡Disqualified. Time, :24 3-5, :50, 1:15 3-5, 1:43 1-5, 1:50. Two dollar mutuels paid: Seth's Ballot, $5.42 straight, $3.14 place, $2.56 show; Cabama, $4.82 place, $3.24 show; Coral Beach, $3.40 show. Winner trained by G. H. Neal. Went to post at 5:08½. At post ½ minute. Start good from machine. Won driving; place same.

EIGHTH RACE—Substitute. One and one-sixteenth miles. Three year olds and up. Claiming. Purse $800. Net value to winner, $625; second, $100; third, $50; fourth, $25.

Horse and jockey—	Wt	PP	St	¼	½	Str	Fin	Eq odds
*BARASHKOVA [T. P. Martin]	103	5	5	1½	[illegible]	[illegible]	[illegible]	2.16-1
*MAI SAN [W. Chidgey]	105	[illegible]	[illegible]	[illegible]	[illegible]	[illegible]	[illegible]	22.55-1
LAZY MARY [J. Neel]	108	[illegible]	[illegible]	[illegible]	[illegible]	[illegible]	[illegible]	4.09-1
TRUXTON [E. Neal]	113	[illegible]	[illegible]	[illegible]	[illegible]	[illegible]	[illegible]	9.41-1
HOW [N. Burger]	108	[illegible]	[illegible]	[illegible]	[illegible]	[illegible]	[illegible]	9.02-1
BATTLE AX [C. Meyer]	113	[illegible]	[illegible]	[illegible]	[illegible]	[illegible]	[illegible]	1.86-1

*Apprentice allowance claimed. Time, :24 3-5, :49 1-5, 1:15 3-5, 1:42, 1:48 4-5. Two dollar mutuels paid: Barashkova, $6.32 straight, $3.78 place, $2.72 show; Mai San, $16.34 place, $6.44 show; Lazy Mary, $3.78 show. Winner trained by L. Jones. Went to post at 5:35. Off at once. Start good from machine. Won easily; place driving.

[Copyright: 1932: By Daily Racing Form Publishing company.]

FAIRMOUNT RESULTS.

FIRST RACE—Purse $400, claiming, 3 year olds and up, 6 furlongs:
Wega, 110 [C. McTague]....9.00 3.56 2.62
Dorothy Hicks, 106 [J. Dupuy]........ 2.88 2.48
Gilbway, 115 [Clelland]........ 3.84
Time, 1:16 2-5. Our Mary, Cherry Key, Charming Lady, and Miss Mildred ran.

SECOND RACE—Purse $400, claiming, 3 year olds and up, 6 furlongs:
Aristocrat, 113 [E. Martin]14.80 6.08 5.12
Thelma L., 112 [R. Cooper] 9.36 5.40
Balthasar, 115 [Clemons]...... 6.00
Time, 1:16. Baby Bang, Bad Axe, Atlas, *Strathcona, Master Star, Delma Dun, Watchword, and *Flying Ambassador ran.
*Field.

THIRD RACE—Purse $400, allowances, 2 year old maidens, 6 furlongs:
Bob Dozer, 115 [Christiansen]........20.00 11.04 7.14
Lady Trust, 112 [Dupuy]...... 9.94 6.42
Ottie M., 112 [H. West]...... 4.88
Time, 1:16 4-5. Chestnut Tree, Winged Wind, Ciceronese, Bubbabill, Emmaline H., Jim McCaw, *Waucela, *Poor Pan, and Cliftons Marie ran.
*Field.

FOURTH RACE—Purse $400, claiming, 4 year olds and up, mile and one-quarter:
Potfull, 102 [J. Cole]......31.70 10.76 4.58
Florida Gold, 108 [J. Dupuy]...... 3.44 2.92
Pomfret, 107 [Clemons]...... 3.08
Time, 2:11 1-5. Si Relief, Little Chip, Starch, and Ham ran.

FIFTH RACE—Purse $500, claiming, 3 year olds and up, 6 furlongs:
Dr. Parrish, 110 [Dupuy]... 6.86 3.44 2.90
Ruvera, 115 [G. Fowler]...... 3.24 2.44
First Mission, 110 [Dovett]...... 3.36
Time, 1:15. Overboard, Patricia Marian, and Thomas Seth ran.

SIXTH RACE—Purse $400, claiming, 3 year olds and up, mile and seventy yards:
Princella, 102 [Sylvester]... 4.00 3.02 2.32
Hold Hard, 113 [Rodriguez]...... 4.76 2.80
Pretty Penny, 108 [Cartwright]...... 3.90
Time, 1:49 2-5. Baptise and Lady Ebony ran.

SEVENTH RACE—Purse $400, claiming, 3 year olds and up, 6 furlongs:
My Beauty, 110 [Sauter]... 9.74 5.56 4.10
Infanta, 115 [Clemons]...... 10.05 6.78
Lady Partridge, 115 [R. Cooper]........ 4.42
Time, 1:15 1-5. Little Toots, Sydka, Sawdust, Queen Towton, and Purple Robe ran.

EIGHTH RACE—Purse $400, claiming 4 year olds and up, 1¼ miles:
Vagabond 104 [Crinn]......7.92 4.76 3.54
Astrakhan, 104 [Bals'te]...... 5.36 4.18
Pacheco, 105 [Dupuy]...... 3.20
Time—2:11. Herb Ashby, Gertrude Reade, Nose Gay and Dick Porter ran.

AQUEDUCT RESULTS.

FIRST RACE—Purse $800, claiming, maiden 2 year olds, 5 furlongs:
Long Chance, 110 [Long]........3-1 6-5 3-5
*Denon, 110 [Horn]........ 8-5 4-5
Squak, 110 [Schaefer]........ 4-1
Time, 1:01. Home Gossip, Flagview, Woco, Satin Shoes, Moralist, Genhi, Burke, King Hollis, *Wire Walker, Black Andy, Propontis, Helpful, Counteract, and East Minister ran.
*Trainer C. Buxton entry.

SECOND RACE—Purse $1,000, conditions steeplechase, 3 year olds and up, 2 miles:
Blue Banner, 140 [Stoddard].7-5 1-2 1-4
Beret, 130 [Thorndyke]...... 4-1 4-1
Rideaway, 145 [Smoot]...... 7-10
Time, 4:04 2-5. Outlaw, Revelation, *David, *Foray, †Watsonia, †Inshore and Five o'Clock ran.
*Mrs. W. M. Jeffords entry. †T. W Durant entry.

THIRD RACE—Purse $2,000, claiming, 2 year olds, 5 furlongs:
*How High, 107 [Horn]......9-5 3-5 1-5
*Fancy Flight, 108 [Reynolds] 3-5 1-5
†Tickory Tock, 111 [Walls]...... 1-1
Time, :59 3-5. Indian Town, ‡Little Lad, ‡Manya, Crack Flyer, Bolilea, American Smile, Mr. Khayyam, and †Clarify ran.
*Trainer C. Buxton entry. †Trainer M. Hirsch entry. ‡J. J. Robinson entry.

FOURTH RACE—Purse $800, claiming, all ages, 7 furlongs:
Novelist, 119 [Mills]........3-1 1-1 1-2
Jamison, 117 [Diladdo]...... 2-1 1-1
Little Nap, 114 [Bernius]...... 6-5
Time—1:26. Venturoso, Atlantes, Flamborough and Ala Carte ran.

FIFTH RACE—Purse $800, claiming maiden 2 year old fillies, 5 furlongs:
Maradadi, 115 [Thurber]......7-2 6-5 3-5
Ukraine, 115 [Pascuma]...... 3-5 1-5
Wait Not, 115 [Walls]...... 4-1
Time, 1:00 3-5. Red Queen, Foxy Fritters, Slawfoot, Gay Time, Aunt Marsa, Brown Wren, *Bay Agnes, *Rippling Star, True Romance, and Black Sheep ran.
*Trainer J. Fitzsimmons entry.

SIXTH RACE—Purse $800, claiming, 3 year olds and up, 1 1/16 miles:
Euclid, 112 [Mills]........5-2 3-5 Out
Please, 118 [Reynolds]........ 1-4 Out
Foxiana, 111 [Prior]........ 4-5
Time, 1:45 3-5. Young John and Boocan ran.

HAVRE DE GRACE ENTRIES.

FIRST RACE—Purse $1,000, 2 year olds, 6 furlongs:

Al Jolson	118	Parting Shot	118
Filipino	118	Briar Blue	118
Marvan	118	Mecat	118
Helicon	118	My Counsellor	118
Lei	118	Octaroro	118
Roaming Play	118	Brown Molasses	118
Parade Step	118	Bay Haven	118
Lord Raglan	118	Pastery	118
Swinhaven	118	Silk Flag	118

SECOND RACE—Purse $1,200, handicap, 3 year olds and up, 6 furlongs:

English Knight	98	Pilate	107
Pancho Lopez	106	Con Amore	117
Mr. Sponge	122	Minton	107
Siskin	112	Camp Prince	109
Delicacy	106	Jack High	126

THIRD RACE—Purse $1,200, 2 year olds, 6 furlongs:

Reggy	108	Wave On	112
Muslet	109	Gloritone	112
White Legs	105	Pomponius	110
Marooned	110	Acautaw	106
Northgalis	112	Wise Anne	112
Poppyman	110	Espinetta	103
War Stripes	108	†French Knight	106
Jungle King	108	Peturnal	110
Okapi	108	†Luna Mica	107

†Audley farm entry.

FOURTH RACE—Purse $2,000, 3 year olds and up, 1 1/16 miles:

Rehoboth	103	Tred Avon	114
Helianthus	105	Pari Mutuel	100
War	100		

FIFTH RACE—Purse $1,500, 3 year olds, mile and 70 yards:

Springsteel	110	Dark Hope	110
Sweeping Light	107	Snapback	104
Osculator	107	Black Jacket	101

SIXTH RACE—Purse 1,000, claiming, 4 year olds and up, 1 1/16 miles:

*Trentonian	107	*Maladeen	104
Freshet	104	The Doctor	112
*Black Patricia	104	*Marplot	107
Coady	110	Zone	112
Begin Over	112	*Potentate	107
*Primlin	104	Mud	107
Blaze By	112	Vandal	112

SEVENTH RACE—Purse $1,000, claiming, 3 year olds, 1⅛ miles:

Starellus	106	Tinge	109
Magali	108	*Impeach	101
*Village Vamp	101	*Chosen Pal	104
Yancey	109	Blue Damsel	106
†Little Stokes	112	†General Lejeune	112
*Captain Ed	107	*Fife	104
Prince Fox	112	*Homework	107
*Traffic Judge	107	Priscilla Lee	108
*Don Tasker	107	Hawick	106

†W. A. and C. C. Smith entry.
Weather clear; track fast.
*Apprentice allowance claimed.

AQUEDUCT ENTRIES.

FIRST RACE—Purse $800, claiming, maidens, 2 year olds, 5 furlongs:

Oral	107	Dark Amber	107
Presage	112	West Main	107
Debbie	109	Euryalus	110
Gulf Elando	112	Charlie Chan	107
Sir Gareth	109		

SECOND RACE—Purse $800, conditions, all ages, 7 furlongs:

Margie W.	110	Dominus	108
Donate	113	Chaumont	120
Utopian	103	Jubilation	115

THIRD RACE—Purse $2,000, claiming stakes, 3 year olds and up, 6 furlongs:

Cabezo	111	Blind Bowboy	122
Villon	105	Magnifico	110
Renaissance	105	*Pintail	100
Uncanny	110	Pardee	120
Vanderpool	115	On Tap	107
The Beasel	121		

FOURTH RACE—Purse $800, claiming, 3 year olds and up, 1 mile:

Little Avanti	106	Sara Burdon	112
*Cloudy Day	101	Jubilation	113
*Chipper	101	**Make Haste	108
Whisking	108	Dont Blush	105

FIFTH RACE—Purse $800, claiming, The Escalante, 3 year olds and up, 1 mile:

Alcman	115	Chief's Troubad'r	113
**Wrench	108	Recompense	115
**Wonderful	108	Lansquenet	115
We Dun It	115	Fair Blanche	105

SIXTH RACE—Purse $800, claiming, 4 year olds and up, 1⅛ miles:

McGonigle	113	Gully Jumper	113
Call Play	113	*Tetrarchal	111
Cock Robin	107	Negopoli	116
*Musing	102	**Martinelli	106
Parsnip	113		

HAVRE DE GRACE RESULTS.

FIRST RACE—Purse $700, claiming, maiden 2 year olds, 6 furlongs:
Absolute, 107 [D. Smith]..35.40 18.20 10.60
Steal Away, 112 [Steffen] 4.10 3.40
Indian Boy, 112 [McCoy]...... 5.40
Time, 1:14 2-5. Chromium, Post Brigade, Stand Out, Free Advise, *Conferee, *Hut, Axentea, *Le Zev, and Eternal Maid ran.
*Field.

SECOND RACE—Purse $700, claiming, 3 year olds and up, 6 furlongs:
Gr. Prince, 115 [P. Neal]..10.30 5.60 3.30
Spinach, 115 [H. Elston]... 9.60 6.20
Silverdale, 120 [M. Garner]...... 3.60
Time, 1:13 1-5. Jelly Pilot, *Hotwick, *Judge Primrose, Charles K., *Royal Past, Margaret Mc, Miss Corinne and Ruane ran.
*Field.

THIRD RACE—Purse $700, claiming, 2 year olds, 6 furlongs:
Filter, 110 [Bejshak]......29.30 7.50 7.10
Hell Diver, 116 [Workman] 2.80 2.40
Arrowswift, 115 [Hanford]...... 5.30
Time, 1:13. Singing Heart, Half Saint, Unfair, *Washout, *Sisko, Aella, Tabaku.

*Aven Lad, and White Thorn ran.

FOURTH RACE—Purse $1,000, allowances, 3 year olds, mile and one-sixteenth:
Mad Pursuit, 106 [Hanf'd].15.50 5.30 3.20
Semaphore, 109 [Coucci]...... 2.80 2.10
Mad Wind, 112 [Workman]...... 2.50
Time, 1:46 1-5. Ladino and Ladfield ran.

FIFTH RACE—Purse $1,000, 3 year olds and up, mile and 70 yards:
Her Grace, 13 [Workman]...3.50 2.20 2.20
L'ghing Queen, 107 [Jones] 7.70 2.80
*Seven Veils 104 [Steffen]...... 2.10
Time—1:44 3-5, *Valenciennes, Ricks and Marcasite ran. *Herts entry.

SIXTH RACE—Purse $700, claiming, 3 year olds and up, 1 1/16 miles:
Well Played, 111 [Hanford] 6.80 3.90 2.40
Westy's Fox, 111 [Watson] 8.30 4.60
Unencumbered, 106 [Todd]...... 3.20
Time, 1:47 2-5. Tulachard, Major General, and Anna V. L. ran.

SEVENTH RACE—Purse $700, claiming, 3 year olds and up, 1¼ miles:
Flying Max, 113 [K't'ger]..23.10 10.10 6.10
Our Pal, 108 [Todd]...... 4.70 3.20
Kingbird, 113 [Ambrose]...... 3.80
Time—1:55 3-5. Humdinger, Daddy Nelson, Shan Tung, Golden Rock, Skirt and Glenburnie ran.

FAIRMOUNT ENTRIES.

FIRST RACE—Purse $400, claiming, 6 furlongs, 3 year olds:

Honest Lad	115	*Gurgler	110
Nat Weiss	111	Tricycle	111
Little Jay	111	Budget	111
*Battling Bill	106	Grand Baby	111

SECOND RACE—Purse $400, claiming, 3 year olds, 6 furlongs:

Wayward Lad	116	Bellcap	111
My Hero	111	Madame B. C.	106
Orange Girl	106	Capt. Joy	113
Cut Price	111	Oma Whisk	106
Explode	113	Modern Miss	106
Worthy's Pride	113	Parkersburg	111
Ramadell	109		

THIRD RACE—Purse $400, claiming, 4 year olds and up, 6 furlongs:

*Sun Worship	107	Pangloss	112
*Fortunate Mann	112	*Falmouth Belle	106
*Judge Dixon	107	*Busy Ven	104
*Western Princess	104	*Marabou	109
Estin	112	*Copper	112
Aristocrat	118		

FOURTH RACE—Purse $400, claiming, 4 year olds and up, 6 furlongs:

*The French Rose	100	*Monnie	109
Principio	114	John Speed	112
Rare Charm	114	Rain or Shine	117
Kingsport	112	Birthday Gift	114
*Old Kickapoo	112	Black Darling	112

FIFTH RACE—Purse $400, 1 mile, claiming, 3 year olds and up:

*Bag o' Gold	107	*Marcelet	107
*Transmit	107	*Tight Rope	110
*Vagaries	107	*French Maid	110
Drastic Ann	106	*Catalan's Idol	103
Abstain	115		

SIXTH RACE—Purse $400, claiming, 4 year olds and up, 6 furlongs:

Ciela	109	*Straight Eight	112
*Miss Peggy	106	Great Artist	114
Frank Light	117	*Shasta Lad	112
Politian Lake	112	Shift	112
*Tom Ward	112	Parcel	106
*Chris Paschen	107		

SEVENTH RACE—Purse $400, claiming, 1 1/16 miles, 4 year olds and up:

*Westko	105	Colonel K.	110
*Prince Bulbo	105	*Atlas	105
Interior	110	Louisville	110
*Morocco	105	Bozo	113
Crowned Head	116		

EIGHTH RACE—Purse $400, claiming, 4 year olds and up, 1 1/16 miles:

Mozart	110	*Bavelle Fronk	102
Duelist	113	*Trice	108
*Pan	111	Domina	110
*Ed Reese	105	Open Go Shut	110
Ham	110		

LINCOLN FIELDS

31 Days of High Class Racing

EIGHT RACES DAILY
FIRST AT 2:15 P. M.

DAILY DOUBLE—
2nd and 3rd Races

GENERAL ADMISSION, $1
(PLUS TAX)

CLUB HOUSE, $1 Additional
(PLUS TAX)

Reduced Railroad Fare, 75c Round Trip

C. & E. I., Dearborn Street Station—First Special Train at 12:15 p. m. (Daylight Saving Time), and other special trains at frequent intervals. Last Train leaves at 1:10 o'clock. First train returning to Chicago will leave Lincoln Fields 15 minutes after the seventh race.

CUBS
(Chicago National League Ball Club)
Capital Stock
BOUGHT and SOLD
Enyart, Van Camp & Feil, Inc.
Stocks and Bonds—Tax Warrants
39 S. La Salle St. Andover 2424

DODGERS BEAT PHILLIES, 3-1, IN 3D PLACE BATTLE

Philadelphia, Pa., Sept. 20.—[Special.]—The Brooklyn Dodgers turned back the Phillies in their bid for third place in the National league standing today with a 3 to 1 victory. The triumph kept Brooklyn in third place by 1½ games.

BROOKLYN.	Ab	R	H	P	A	PHILADELPHIA.	Ab	R	H	P	A
Taylor,cf	4	1	3	0	0	G.Davis,cf	4	1	2	2	0
Stripp,3b	3	1	2	2	0	Bartell,ss	3	0	2	3	1
Finn,3b	1	0	1	0	0	Klein,rf	4	0	1	5	1
O'Doul,lf	4	0	0	1	0	Hurst,1b	4	0	0	9	1
Fred'k,rf	4	0	0	5	0	Whit'y,3b	4	0	2	1	2
Wright,ss	4	1	1	3	2	Lee,lf	4	0	1	2	0
Cu'ello,2b	4	0	1	3	5	V.Davis,c	3	0	0	2	0
Clancy,1b	4	0	0	5	0	Mallon,2b	3	0	0	1	3
Lopez,c	4	0	1	1	1	Holley,p	2	0	0	0	1
Clark,p	3	0	0	0	1	Rhem,p	0	0	0	0	1
						Collins,p	0	0	0	0	0
	34	3	9	27	9		*32	1	8	27	10

*Friberg batted for Rhem in seventh.

Brooklyn ....002 000 100—3
Philadelphia ....100 000 000—1

Runs batted in—Whitney, Stripp [2], Wright. Two base hits—Stripp, Lopez. Home runs—Stripp, Wright. Stolen base—Taylor. Sacrifice—Stripp. Double plays—Wright to Cuccinello to Clancy; Wright [unassisted]. Bases on balls—Clark, 3. Struck out—Holley, 2; Clark, 1. Hits—Holley 4 in 5 innings [none out in sixth]; Rhem, 3 in 2; Collins, 2 in 2. Losing pitcher—Holley. Umpires—Moran and Donnelly. Time—1:45.

GIANTS WHIP BRAVES, 13 TO 3.

New York, Sept. 20.—[Special.]—The Giants won a home run victory over the Boston Braves today, 13 to 3. Mel Ott led the Giants with four hits in five time at bat and hit his 37th and 38th home runs of the season to tie Chuck Klein of the Phillies. Ott batted in six runs. Bill Terry hit his 27th home run, while homers by Urbanski and Schulte in the last two innings brought in all the Braves' runs. Score:

BOSTON.	Ab	R	H	P	A	NEW YORK.	Ab	R	H	P	A
Ma'ille,2b	5	1	1	1	4	JMoore,lf	4	1	1	2	0
Ubanski,ss	3	1	1	3	3	Crits,2b	4	2	1	2	3
Jordan,1b	4	0	1	10	0	Terry,1b	4	3	2	12	0
RMoore,rf	4	0	1	1	0	Ott,rf	5	3	4	2	0
Berger,cf	3	0	1	1	0	L'strom,cf	5	1	2	4	0
Holland,lf	4	0	0	5	0	Hogan,c	4	2	3	3	0
Walters,3b	3	0	1	2	0	Verges,3b	5	1	2	1	4
Spohrer,c	2	0	0	2	0	McLney,ss	5	1	1	1	1
Schulte,c	2	1	1	0	0	F'sim'ns,p	5	0	1	0	1
Betts,p	2	0	1	0	1						
Pruett,p	0	0	0	0	1						
Seibold,p	0	0	0	0	0						
Fr'house,p	0	0	0	0	1						
†Clark	1	0	1	0	0						
	*35	3	9	24	10		41	13	17	27	9

*Leach batted for Pruett in seventh; Schulmerich batted for Walters in ninth.
†Batted for Frankhouse in ninth.

Boston ....000 000 021— 3
New York ....100 135 30*—13

Errors—Holland, Hogan. Runs batted in—Terry [2], Ott [6], Verges, Fitzsimmons, McLarney [2], J. Moore, Urbanski [2], Schulte. Two base hits—Ott, Verges [2], McLarney, Critz. Home runs—Terry, Ott [2], Urbanski, Schulte. Stolen base—Berger. Double play—Critz to Terry. Bases on balls—Fitzsimmons, 2; Betts, 1; Pruett, 2; Seibold, 1. Struck out—Fitzsimmons, 2; Betts, 1. Hits—Betts, 10 in 5 innings; Pruett, 1 in 1; Seibold, 6 in 2-3; Frankhouse, 0 in 1 1-3. Losing pitcher—Betts. Umpires—Stark, Barr and Rigler. Time—1:48.

CARDS, 3; REDS, 1.

St. Louis, Mo., Sept. 20.—(AP)—The St. Louis Cardinals collected seven hits off Benny Frey, including a homer by Pucinelli, today to win the opener of the series with Cincinnati, 3 to 1. Kolp, relieving Frey, held the Cards hitless in the eighth inning. The Reds gathered five hits off Tex Carleton, St. Louis pitcher. Score:

CINCINNATI.	Ab	R	H	P	A	ST. LOUIS.	Ab	R	H	P	A
Gran'm,2b	5	0	0	3	4	Reese,2b	4	1	2	2	2
Crabt'e,cf	4	0	0	2	1	Martin,3b	4	1	2	1	1
Hend'ck,1b	5	0	1	10	0	Pucc'elli,lf	4	1	1	0	0
Herman,rf	3	1	2	1	0	Collins,1b	3	0	0	9	1
Roet'er,lf	4	0	1	2	0	Medw'ck,cf	3	0	0	3	0
Lomb'di,c	3	0	1	4	0	Blades,rf	3	0	1	4	0
Mor'sey,3b	3	0	0	0	4	C.Wilson,ss	3	0	1	0	3
Dur'cher,ss	2	0	0	3	0	J.Wilson,c	3	0	0	7	1
Frey,p	3	0	0	0	1	Carleton,p	3	0	0	1	2
Kolp,p	0	0	0	0	0						
	*33	1	5	24	10		30	3	7	27	10

*Hafey batted for Frey in eighth.

Cincinnati ....000 000 010—1
St. Louis ....201 000 00*—3

Errors—Durocher, C. Wilson. Runs batted in—Puccinelli [2], Martin, Lombardi. Two base hits—Lombardi, C. Wilson. Home run—Puccinelli. Double play—Crabtree to Hendrick. Bases on balls—Carleton, 6. Struck out—Carleton, 5; Frey, 4. Hits—Frey, 7 in 7; Kolp, 0 in 1. Losing pitcher—Frey. Umpire—Quigley and Reardon. Time—1:54.

In the Wake of the News

PRO FOOTBALL.

PROFESSIONAL football elevens cracked open the lid in these parts a week before the collegians get into action next Saturday. Attendance was fair, but not a clear indication of what the season holds financially for the fellows who are realizing on their college diplomas in the field of brawn, as distinguished from brain alone.

Pro football has earned a place on the sports calendar. It earned that place when other ex-college players followed the lead of Red Grange in entering the ranks. Presence of players with reputations already made, whose names were known to gridiron followers, lent color to the pro sport which might not have been gained in any other way.

Another factor which raised the level of pro sport was daily practice. No longer is their game a haphazard offense of individual brilliancy. It is coördinated well planned attack. It may never possess the "fire," or what Zuppke calls "spirit," of the collegians, but certainly it is effective, often more effective, and well worth watching.

Pro football is better balanced, or should be. If a college team lacks a kicker or a passer it must develop one from the material at hand. If a pro team lacks such player it simply goes and buys one already developed. So there is no excuse for weakness in any position.

We still regret pro games interfere with one's Sunday dinner with the family, but are met with the argument to have such dinners at night.

* *

Amateur Golf Title.

The Wake is not among those who mourn transfer of the national amateur golf title to Ross Somerville of Canada, the first time the prize had gone from this country since Harold Hilton took it to England in 1911. Naturally, one's sympathies were with Johnny Goodman, the Omaha ex-caddy. Somerville, however, has a creditable record in Canadian golf and other sports, and is called a thorough sportsman.

If Somerville should repeat next season, however, our national pride might be roughed a bit. Precedent is against such repetition. Except for the peerless Bobby Jones, who was a habit, no player has won in consecutive years since Jerome Travers did in 1912 and 1913. Chick Evans won in 1916 and 1920, and Francis Ouimet in 1914 and 1931. Despite all the youngsters competing those veterans held our greatest interest in their struggle for still another title, a struggle which carried them to the quarter finals and finals, respectively.

* *

This Wake Is Conducted by Harvey T. Woodruff. Help! Help!

* *

Preparing for World Series.

In anticipation of the local games of the world series Helper C. P. informs that his firm has revived a sign, used for the same purpose in 1908, and has posted in the office:

"NOTICE. All requests for leave of absence owing to grandmother's funeral, lame back, house cleaning, turning the wringer, brain storms, weddings, dementia Americana, moving, general indisposition, etc., must be handed to the manager not later than 10 a. m. on the morning of the game."

* *

Dumbbell Pomes.

Sing a song of suspense,
Hip pockets full of rye;
Wets and dry both drawing crowds
And election drawing nigh.
Russell E. Curran.

* *

What's In a Name.

R. V. Holler is assistant manager at station KGMB, Honolulu—F. E.

Otto Fuelling conducts a filling station in Farmersburg, Ia.—H. J. Johnson.

F. M. Livesey is attorney for the public service commission of West Virginia.—Rye Straw.

* *

Do You Remember 'Way Back When:

Girls wore high necked, long sleeved dresses to school, over which were sleeveless pinafores for protection from dust and dirt?—F. M. J., Rockford, Ill.

SOX RAINED OUT; WILL PLAY EIGHT GAMES IN 5 DAYS

Detroit, Mich., Sept. 20.—[Special.]—Eight ball games in five days is the assignment which confronts the White Sox. It was raining when the Sox reached Detroit this morning. The downpour continued until afternoon and the two scheduled games with the Tigers were called off.

These games will be tacked onto the single contests scheduled for tomorrow and Thursday. After playing one game each on Friday and Saturday in Cleveland, the season will be concluded against the Indians with a double header on Sunday.

INDIANS TAKE DOUBLE HEADER FROM ST. LOUIS

Cleveland, O., Sept. 20.—[Special.]—The Indians defeated the St. Louis Browns in a double header today, taking the second game, 11 to 2, after winning the opener, 5 to 2. Cleveland collected 19 hits off the Browns' pitchers in the second game. Scores:

ST. LOUIS.	Ab	R	H	P	A	CLEVELAND.	Ab	R	H	P	A
Garms,cf	5	0	1	7	0	Burnett,ss	4	1	3	0	2
Burns,1b	5	1	1	6	0	Porter,rf	4	1	1	2	0
Camp'll,rf	5	1	3	4	0	Averill,cf	3	0	0	0	0
Goslin,lf	4	0	2	1	0	Cissell,2b	4	1	2	2	6
Ferrell,c	4	0	1	2	1	Vosmik,lf	3	1	2	3	0
Melillo,2b	4	0	1	3	2	Morgan,1b	4	1	2	15	1
Schar'in,3b	4	0	0	0	0	Kamm,3b	4	0	0	3	3
Levey,ss	4	0	1	1	3	Sewell,c	4	0	0	1	1
Fischer,p	4	0	1	0	0	Brown,p	4	0	2	1	1
	38	2	11	24	7		34	5	12	27	14

St. Louis ....002 000 000—2
Cleveland ....200 120 00*—5

Errors—Ferrell, Levey, Porter. Runs batted in—Porter [2], Vosmik, Morgan, Goslin, Ferrel. Two base hit—Levey. Three base hits—Brown, Vosmik. Home run—Porter. Double play—Melillo to Burns. Bases on balls—Brown, 2; Fischer, 2. Struck out—Brown, 1.

SECOND GAME.

ST. LOUIS.	Ab	R	H	P	A	CLEVELAND.	Ab	R	H	P	A
Schulte,cf	4	0	0	3	0	Burnett,ss	6	2	3	1	2
Burns,1b	4	1	2	10	0	Porter,rf	4	0	2	1	0
Camp'll,rf	3	1	2	1	0	Averill,cf	6	1	2	3	0
Goslin,lf	4	0	1	0	0	Cissell,2b	5	1	2	5	2
Melillo,2b	4	0	0	4	0	Vosmik,lf	5	2	4	4	0
Scha'in,3b	4	0	3	1	4	Morgan,1b	2	2	2	8	0
Bengough,c	4	0	1	3	4	Kamm,3b	4	1	3	2	2
Levey,ss	4	0	0	1	0	Mont'ue,3b	1	0	0	0	1
Hadley,p	1	0	0	0	2	Myatt,c	3	1	1	2	0
Hebert,p	1	0	0	1	1	Hudlin,p	4	1	1	0	3
Cooney,p	1	0	0	0	0						
	34	2	8	24	17		40	11	19	27	10

St. Louis ....000 200 000— 2
Cleveland ....311 204 00*—11

Errors—Levey, Cissell, Montague. Runs batted in—Burnett [3], Kamm [3], Cissell [4], Averill, Vosmik, Scharein, Bengough. Two base hits—Averill, Porter, Burns, Vosmik, Kamm, Morgan, Scharein. Three base hits—Vosmik. Sacrifices—Porter [2], Hudlin. Double plays—Scharein to Melillo to Burns; Burnett to Cissell to Morgan. Bases on balls—Hudlin, 1; Hadley, 3. Struck out—Hudlin, 2; Hadley, 1. Hits—Hadley, 9 in 2 1-3 innings; Hebert, 8 in 3 1-3; Cooney, 2 in 2 1-3. Hit by pitcher—Hadley [Myatt], Cooney [Morgan]. Losing pitcher—Hadley. Umpires—Moriarity, Hildebrand, and Guthrie. Time—1:42.

SENATORS BEAT RED SOX, 4-1.

Boston, Mass., Sept. 20.—[Special.]—The Boston Red Sox were held to four hits today by Monte Weaver as the Senators won, 4 to 1. It was Weaver's twenty-second victory of the year, against nine defeats.

WASHINGTON.	Ab	R	H	P	A	BOSTON.	Ab	R	H	P	A
E.Rice,cf-rf	5	0	3	2	0	Spog'di,2b	3	0	0	0	3
Myer,2b	5	1	0	0	5	Welch,p	1	0	0	0	2
Manush,lf	4	1	2	2	0	Stumpf,lf	4	0	0	1	0
Cronin,ss	4	0	0	2	6	Oliver,cf	4	1	2	4	1
Reyn'ds,rf	3	0	1	2	0	Alex'er,1b	3	0	0	12	0
West,cf	0	0	0	0	0	Johnson,rf	4	0	0	1	0
Kuhel,1b	4	1	1	13	1	Jolley,c	3	0	1	4	0
Bluege,3b	3	1	1	0	0	Pick'ng,3b	4	0	0	2	0
Spencer,c	3	0	0	5	0	War'ler,ss	3	0	0	2	5
Weaver,p	4	0	1	1	3	Andrews,p	2	0	0	0	3
						*Tate	1	0	1	0	0
						Olson,2b	0	0	0	1	1
	35	4	9	27	14		30	1	4	27	15

*Batted for Andrews in eighth.

Washington ....200 000 002—4
Boston ....000 000 100—1

Errors—Rice, Pickering, Warstler [2]. Runs batted in—E. Rice, Manush, Jolley. Two base hits—Manush, Reynolds. Three base hit—Kuhel. Stolen bases—Manush [2], Reynolds, Bluege. Sacrifice—Spencer. Double plays—Spognardi to Warstler to Alexander; Weaver to Cronin to Kuhel. Bases on balls—Weaver, 2; Andrews, 1; Welch, 1. Struck out—Weaver, 5; Welch, 1. Hits—Andrews, 7 in 8 innings; Welch, 2 in 1. Losing pitcher—Andrews. Umpires—Dineen and Owens.

20 WORDS

NO MORE...NO LESS!

America's biggest Cigar Value ...Certified Cremo now 5 cents straight...3 for 10 cents...same quality...same size...same shape

We are very happy to make this important announcement to the millions of smokers who want a fine, long-filler cigar of modest price. Certified Cremo at 5¢ has for years been America's greatest cigar value. Now *at 5¢ STRAIGHT—3 for 10¢*, Certified Cremo ushers in a new and still greater cigar value. This is made possible by our tremendous reserve of fine long-filler tobacco, our modern up-to-the-minute methods of manufacture and our large volume sales. The great savings thus effected are now passed on to you.

No matter where you live, in city, country, town or village, you will find Certified Cremo Cigars of the same fine uniform quality that you have always enjoyed ... the same in size and the same famous perfecto shape. Finished under glass for your sanitary protection.

George W. Hill

P. S.—Listen to important Cremo announcement, N.B.C. network, Tuesday, Thursday and Saturday during Lucky Strike program.

PRESIDENT...THE AMERICAN TOBACCO COMPANY

Copr., 1932, The American Tobacco Co.

STATUE OF LEIF TOO FIERCE FOR MODERN VIKINGS

Controversy Breaks Out Over Memorial.

The south park board will meet this afternoon to decide upon a site for the $250,000 monument to Leif Ericson in Grant park. A tract about 200 feet north of the Field Museum of Natural History was granted for this purpose in December of 1930, but the action was rescinded because it conflicted with the museum landscaping plan.

Yesterday a controversy broke over the clay model of Ericson's head in the studio of Oskar J. W. Hansen, the sculptor, at 10 West Elm street. Representatives of Norwegian groups charged that the helmeted head of the Viking explorer, acclaimed as the discoverer of America in the 10th century, looks like that of a ferocious monster.

Sculptor Defends His Art.

Hansen defended his art by saying that pictured reproductions of the statue do not do it justice. "Pictures make the statue look like a man-eater," he said. "That is because the bits of mica in the clay cause hundreds of mirrored reflections in a photograph and bring weird effects. When you look at a statue of heroic size from a few feet away the effect is naturally grotesque."

There is no likeness extant of Ericson, according to Hansen, but bodies of ancient Vikings, wearing helmets and armor, have been dug up and are in the Danish royal museum. Details of their habiliment have been faithfully followed in his statue, the sculptor said.

Hansen produced a letter from the state art advisory board to the south park commissioners, signed by Lorado Taft, noted sculptor; John W. Norton, painter; Edwin Clark and Charles Morgan, architects, and Herrick Hammond, state architect. The group was "impressed with the originality of the scheme and the dramatic power of the composition," the letter said.

A Gigantic Statue.

The head of the statue is 6 feet in height from the crown of the helmet to the base of the neck. The statue will be cast in bronze and will stand between two granite obelisks each 100 feet tall. The Norwegian National league started the project in 1927, but other organizations have subsequently joined in obtaining subscriptions in all parts of the country.

Hansen said that he would appear today before President Edward J. Kelly and Commissioners Michael Igoe, Ben S. Lindheimer, and Philip S. Graver of the park board.

JURY CENSURES PARK BOARD IN DEATH OF CHILD

A coroner's jury, considering the death of 9 year old Geraldine Welk, 4463 Woodlawn avenue, who was struck and killed by a South Shore electric train at 47th street on Aug. 26, yesterday criticized the south park board for failure to promote the building of a viaduct under the Illinois Central tracks at that point.

The jury, composed of business men in the Hyde Park district, stated that it found "the actions of the south park board in its efforts to stop the city going forward with the viaduct peculiar," and advised the state's attorney to present the entire matter to the grand jury for complete investigation.

Among those who testified were Michael L. Igoe and Edward J. Kelly of the park board; Corporation Counsel William H. Sexton, City Controller M. S. Szymczak, and Ald. Bert Cronson [4th]. The coroner's jury found the girl's death was due to accident.

EX-DRY AGENT IS INDICTED ON BRIBE CHARGE

Boston, Mass., Sept. 20.—(AP)—Joseph H. Fredericks of Springfield, a former prohibition agent, was indicted today by a federal grand jury which returned 65 indictments against as many persons in western Massachusetts for alleged violation of the liquor laws. The indictment against Fredericks charged that on three occasions he had given gratuities to William R. Simpson, a department of justice agent, to influence his activities and to omit his investigation of liquor cases in Holyoke. It is said that on Aug. 2 Fredericks gave Simpson $200 at Longmeadow, the following day gave him $100 at Hampden and on Sept. 2 gave him $50 at Chicopee.

CROSSWORD PUZZLE

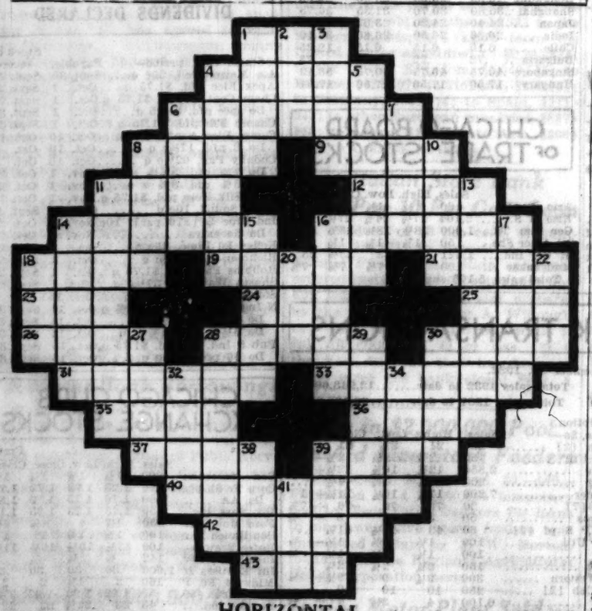

HORIZONTAL

1 Dense mist
4 Kind of gun
6 To tell in trust
8 Noisy
9 Winged creature
11 Sibilant sound
12 Tailless leaping amphibian
14 Easy gallop
16 Nourish; sustain and promote
18 Transportation cost
19 To cut in two
21 Narrative poem
23 To flow
24 A tune
25 Woman's nickname
26 On the ocean
28 Schemes
30 Shower affection
31 High regard
33 Parts
35 Painful
36 Walking stick
37 To create
39 Where Horace Greeley told the young man to go
40 Shore of the ocean
42 To hang in folds
43 Brood of pheasants (obs.)

VERTICAL

1 To discover
2 Not on
3 Smooth tongued
4 Brings to life
5 Manager of a publication
6 Price
7 God of Love (Roman Myth)
8 Cover the inner surface of
10 To reckon chronologically
11 Trappings for a horse
13 To feel deep grief for
14 Actuating force
15 Kingdom
16 Plants with delicate leaves and no flowers
17 Disorderly demonstrations
18 Monk
20 By way of
22 Billiard stick
27 Small particle
28 Looked on the sly
29 To withdraw from party, office, or such
30 Small declivity
32 Periods of time
34 Flower holder
38 To deserve
39 To clean or dry by rubbing
41 To aver

YESTERDAY'S PUZZLE SOLVED

HAROLD TEEN—NO GRASS GROWS UNDER PRESSY'S FEET!

AH! LILLUMS! GOOD WORK! GETTING MR. PEMBROOK INTERESTED IN MY INVENTION - HE'S GOING TO BACK MY RADIATOR RADIO!
SEPT. 21
WHY I NEVER -
YOU MUST BE NICE TO HIS SON, PRESTON - THIS DEAL MEANS MUCH TO ME!
Reg. U. S. Pat. Off.; Copyright, 1932, by The Chicago Tribune.
OH! SIS!
PRESSY PEMBROOK ON THE PHONE!
H'LO BEAUTIFUL - HOW 'BOUT A BIG DATE WITH A LI'L PEACH -- YEH! AT'S SWELL - I'M RINGIN' YOUR BELL 7:29 PROMPT
CARL ED

WINNIE WINKLE, THE BREADWINNER: The Poor Rich Man

OKAY! HERE'S YER MONEY!
WHAT? A HUNDRED DOLLAR BILL?? C'MON, GIMME BACK MY FRUIT - I GOT NO CHANGE FOR MONEY LIKE THAT!!
Sept. 21
I'LL TAKE ONE O' THEM SHIRTS AN' I WANT A NEW BOW TIE!!
NOTHIN' DOIN'!! YOU'LL HAVE TO GET THAT BILL CHANGED FIRST
Reg. U. S. Pat. Off.; Copyright, 1932, by The Chicago Tribune
I'D LIKE TO BUY A NICE BOX OF CANDY FOR MY WIFE -
I'D LIKE TO SELL IT TO YOU, TOO, BUT WE HAVE NO CHANGE FOR A BIG BILL LIKE THAT -
GOSH! WHAT'S A GOOD OF HAVIN' A HUNDRED DOLLAR BILL, IF I CAN'T SPEND IT!! I'M JEST AS BROKE AS I EVER WAS!!

DR. M'KIM, WHO SUED ALFRED G. VANDERBILT FOR LOVE BALM, DIES

Baltimore, Md., Sept. 20.—[Special.]—Dr. Smith Hollins McKim, 59, prominent Baltimorean, died today of an illness he contracted in Europe several months ago. He is survived by his widow, Mrs. Mary Leonora McKim, formerly Mrs. Lucian E. Ladd of New York, two sisters and a brother.

Dr. McKim previously was the husband of Mrs. Margaret Amory, who was Miss Margaret Emerson, the daughter of the late Isaac E. Emerson. They were married in Baltimore, Dec. 30, 1902, separated in 1909 and divorced in Reno the following year.

Later Mrs. Amory married Alfred G. Vanderbilt, and Dr. McKim entered suit against Mr. Vanderbilt and Capt. Isaac E. Emerson for alienation of affections. The proceedings were settled out of court and it was reported Dr. McKim received a large settlement.

FRANK BILLINGS, NOTED PHYSICIAN, IS DEAD AT 78

Dean of His Profession Succumbs in Home.

[Continued from first page.]

in Vienna, London, and Paris. He was one of the first Chicago physicians to own a microscope and the first in the midwest who was able to stain and identify the tubercle bacillus.

On his last birthday, April 2, Dr. Billings recalled how in his early days as a physician here the death rate from germ diseases was high and how physicians were skeptical of the new fangled methods of diagnosis.

"In those days Chicago was full of yellow flags, the warning sign of smallpox cases," he said. "The smallpox hospital was too small for all the sick. Four out of ten women in childbirth died of what we called childbed fever."

Bacteria "Foolishness."

In 1889, after he had returned from Europe with the equipment to cultivate bacteria, Dr. Billings attended a convention of the American Medical association and asked that he be allowed to show the doctors how bacteria looked through his microscope. The chairman reluctantly consented, but apologized to the delegates for taking up their time "with such foolishness."

A review of his career shows that he was a demonstrator of anatomy from 1881 to 1886 at Northwestern and professor of medicine there from 1891 to 1898. In the latter year he transferred to Rush Medical college, and in 1900 became dean of the faculty, a post he held for 25 years.

He was a lecturer and professor of medicine at the University of Chicago from 1901 to 1924. He was president of the state board of charities from 1906 to 1912.

Medical Corps Officer.

The interest of Dr. Billings in military affairs was marked. He was an officer of the medical reserve corps from 1908 to 1917. In the latter year he went to Russia as chairman of the American Red Cross mission. Accompanying him were Harold Swift and Dr. Wilbur Post.

On his return he became aid to the governor of Illinois in organizing advisory medical boards for the army draft. Early in 1918 he joined the A. E. F. and later was attached to the office of the surgeon general of the army, leaving the service only in June, 1919. He was awarded the D. S. C., while France gave him the Cross of the Legion of Honor and Belgium the Cross of the Order of Leopold II. He finally achieved the rank of brigadier general in the reserve corps.

Leads Medical Association Twice.

Dr. Billings for many years was physician in chief to the Presbyterian hospital. He was the founder, former president and governor of the Institute of Medicine in Chicago. Twice he was elected president of the American Medical association, the only man ever to be elected more than once.

He was a member of the Chicago, University, Saddle and Cycle, Glen View and City clubs and the Chicago Athletic Association.

Although he had retired officially about five years ago, Dr. Billings was frequently asked by his old patients to prescribe for them and it was said he always granted such requests.

Among the prominent business men of a generation ago whom Dr. Billings treated were Marshall Field, George Pullman and the members of the McCormick family. An interesting story was told of a criticism made of his tardiness by Mr. Pullman, who had summoned him early one morning. When he failed to arrive at the Pullman mansion until 3 p. m. the car magnate spoke sharply about it.

"Patients west of State street are just as important to me as patients east of State street," retorted the doctor.

Profession Marching Ahead.

It was Dr. Billings' belief that the medical profession was marching ahead with great strides. Five years ago he told graduates of the University of Chicago that he expected still greater progress in the future and that a world free of plagues might some day be expected.

Dr. Billings is survived by his brother, his daughter and the two grandsons. Funeral services will be held at 2:30 p. m. tomorrow at the Fourth Presbyterian church. Burial will be private and the family has requested that there be no flowers.

Other Radio Stations

6:15—Dramatic Sketch with Raymond Knight. WBBM.
6:15—Impersonations by Ward Wilson. WENR.
6:30—The Stebbins Boys. WENR.
6:30—The Goldbergs. WENR.
6:45—Billy Jones and Ernie Hare. WMAQ.
7:00—American Taxpayers League. Congressman Samuel B. Pettingall.
7:00—Big Time. WLS.
7:30—Senator A. H. Vandenberg. National Republican Committee. WMAQ.
7:30—Melody Moments. WLS.
8:00—Concert Orchestra directed by Graham Harris. KYW.
8:00—Virginia Rea. KYW.
8:30—Jack Benny and George Olsen's Orchestra. WMAQ.
8:30—Ralph de Palma, guest artist. Gladys Rice, Soprano. WENR.
9:00—The Country Doctor. WMAQ.
9:00—Corn Cob Pipe Club. WENR.
9:15—Adventures in Health. WBBM.
9:45—Myrt and Marge. WBBM.
9:45—Jane Froman and her Band. WENR.
10:00—Amos and Andy. WENR.
10:15—Lanny Ross, Tenor. WENR.

PICKETS INDUCE MINERS TO QUIT JOBS IN LINCOLN

Troops Still Patrol the Taylorville Streets.

Springfield, Ill., Sept. 20.—(AP)—Another Illinois mining community—Lincoln—today saw an invasion of strikers as pickets appeared at the Brewerton mine and dissuaded 100 workers to desert the mine in protest to the $5 wage scale.

Whether the Brewerton miners would continue on a strike was not determined, but Lincoln miners said in view of the fact union men there voted overwhelmingly in favor of the $5 scale, many of the men might return to work.

At Taylorville in Christian county National Guardsmen continued to tramp the streets and to prevent citizens from congregating, but their commanding officer said there were no hints of likely disturbance.

Meeting under a heavy police guard, 200 miners at Peoria, members of the United Mine Workers of America, today formed a new union to replace local No. 5383, the charter of which had been revoked.

The miners announced they will work under the new $5 a day basic wage scale and adopted a resolution asking city and county authorities to provide them with protection to and from the Bell and Zoller mine No. 6.

The Progressive union announced signing of a contract with the Hillsboro Coal company for 300 men to return to work under the $6.10 scale Friday.

FAMILY OF SLAIN SERGEANT FIGHTS PROBATE OF WILL

The parents of Sergt. Frank Cunningham, shot and fatally wounded by a robber on July 15, sought to prevent the admission to probate yesterday of a will leaving his estate to his fiancée, Miss Frances Fisher, 4857 Wolfram street.

Miss Fisher asked Oscar S. Caplan, assistant to Probate Judge Henry Horner to admit the will. She values the estate at only $1,500. The policeman's parents, Mr. and Mrs. James Cunningham, 17 North Pine street, however, declared the estate was worth $15,000 and charged that Cunningham was under the influence of opiates given him to deaden pain when he signed the will.

Miss Grace Lanphear, a nurse, 6735 Indiana avenue, testified that Miss Fisher wrote out the will and that Sergt. Cunningham signed it. She said the policeman was not under the influence of sedatives. The hearing was continued to Sept. 24.

Gen. Creel, Who Fought Indians with Custer, Dies

San Diego, Cal., Sept. 20.—(AP)—Maj. Gen. Heber M. Creel, 81, who fought with Custer and Sherman in Indian campaigns, is dead at his home here. For 44 years after he retired from the army in 1883, he was federal agriculture inspector and Indian agent in North Dakota, living at Devil's Lake, which he founded. In accordance with his wishes, the body will be cremented and the ashes taken to Devils Lake to be spread over the military reservation there.

Rolf Plaut, 33, Broker, Dies Suddenly in Hotel

Rolf Plaut, 33 years old, investment broker, died suddenly of heart disease in his apartment in the Lake Shore Drive hotel yesterday. Mr. Plaut, who was president of Rolf Plaut & Co., investment bankers at 307 North Michigan avenue, had notified his business associates that he would not go to the office because he was not feeling well.

Question 4 Children in Maywood Delinquency Case

An investigation involving several elementary school children of Maywood was turned over to the juvenile authorities yesterday by village officials. The inquiry revolves about a 15 year old girl and three boys. Police Chief Richard H. Bailey said. He and Assistant State's Attorney Edwin Markham questioned the boys and the girl.

Mrs. McLaughlin Wants Refuge Made Tax Exempt

Mrs. Irene Castle McLaughlin appeared before the Lake county board of review in Waukegan yesterday and requested that her "Orphans of the Storm" refuge for dogs, west of Deerfield, be exempt from taxation. Hitherto the oraganization has paid about $150 annually. Mrs. McLaughlin explained that the refuge was incorporated not for profit and was supported by donations and that it sheltered about 180 otherwise friendless dogs. The board took the matter under advisement.

REPORT MARIAN NIXON, FILM STAR, QUARRELS WITH CHICAGO MATE

Los Angeles, Cal., Sept. 20.—(AP)—The Examiner said tonight that all was not well in the household of Marian Nixon, film actress, and her husband, Edward Hillman Jr., former Chicagoan and polo player, and that Miss Nixon had left their Beverly Hills home to live in a hotel.

Friends of the couple and Fox Film studio officials said there have been many rumors about the separation the newspaper stated, but that Miss Nixon insisted there was "nothing to it." An effort to question Miss Nixon and Hillman was unsuccessful.

Miss Nixon, former wife of Joe Benjamin, a pugilist, was married to Hillman, son of a Chicago merchant, in August, 1929. Friends said the reported disagreement between them dated from the time the actress returned to work in films after an absence of several years.

TWO MEN KILLED AS AUTOMOBILE HITS ABUTMENT

Two men were killed early this morning when their automobile crashed into an abutment of the Grand Trunk railroad underpass at 49th street and Ashland avenue. One of the men carried cards bearing the name of Charles Ragsdale of 503 North State street. There was nothing to indicate the identity of the second man. The car license was issued to Joseph E. Thomason of 7823 South Wood street, but police were unable to learn if Thomason was one of the victims.

Rita Samp, 6 years old, of 1355 Wolfram street, was fatally injured yesterday afternoon when she walked into the side of a moving automobile truck while on her way home from school. The accident occurred in front of 2197 Southport avenue.

With several playmates, Rita had just left St. Alphonsus parochial school, Southport and Lincoln avenues, and was crossing the street a short distance away when she walked into the truck. Frank Stitchberry, 32 years old, of 3211 Flournoy street, the driver, took her to the Alexian Brothers hospital, but she died en route.

Carl Fassum, 54 years old, 5322 Nelson street, a carpenter, was fatally injured last night when he was struck by an automobile while crossing Barry avenue at Central avenue. He died a short time later at the Belmont hospital, where he was taken by Arthur Black, 657 North Pine street, who happened by at the time of the accident. Paul Urban, 1826 North Talman avenue, driver of the automobile which killed Fassum, was held by the police.

Lee Smith, 9 years old, of 741 Briar place, died yesterday in the John B. Murphy Memorial hospital of injuries which he received on Monday when he was run down in front of his home by an automobile driven by Sven Carlson, 66 years old, of 614 Briar place.

These deaths increased the Cook county motor toll for the year to 825.

Mrs. Elizabeth Semenic, 64 years old, of 2348 Blue Island avenue, died in Mercy hospital, Gary, yesterday. She was struck by an automobile on the Dunes relief highway near Gary on Sept. 6.

See Zanzibar... and 14 other radiant islands from the South Seas to Africa! A world cruise absolutely unique, 139 days, sailing from New York Jan. 7 next. Greatly reduced rates, $2000. up including shore excursions.
Literature from your Local Agent or
CUNARD • COOK'S
346 No. Michigan Ave., Chicago — 350 No. Michigan Ave., Chicago
CARINTHIA
Southern Hemisphere
WORLD CRUISE

Keeps Age a Secret Brushes Away Gray Hair

Now you can really look years younger. Simply brush away those unsightly streaks or patches of gray. It is so easy to do—and at home—with Brownatone. Over 20 years of success recommend this proved method. With an ordinary small brush you just tint your hair back to its natural shade—whether blonde, brown or black. Guaranteed harmless. Active coloring agent is purely vegetable. Does not coat the surface. Actually penetrates the hair. Defies detection. No tell-tale, flat, "dyed" look. Cannot affect waving of hair.

No need to guess. First cut a lock of hair from your head and apply a little of this famous tint. If Brownatone does not give your gray, streaked, dull, or faded hair its natural color, youth and sheen, your money back. Only 50c.

WALGREEN DRUG STORES

ENJOY Cunningham QUALITY at ordinary tube cost
Have the tubes in your set tested • • Replace worn-out tubes with new wide-awake
Cunningham RADIO TUBES

M. J. FLANIGAN, 62, DIES; 50 YEARS WITH RAILROAD

Martin J. Flanigan, who rose from water boy to manager of the safety department of the Milwaukee railroad, died in the Washington Boulevard hospital yesterday after a lengthy illness. He was 62 years old, and had been employed by the road for 50 years.

Mr. Flanigan was born at Louisa, Ia. At the age of 13 he started work for the Miwaukee road as a water boy. He studied telegraphy, and at 15 qualified as an operator. In 1895 he was appointed train dispatcher at Marion, Ia., and in 1908 was promoted to chief train dispatcher at Aberdeen, S. D. Other promotions followed at Dubuque, Ia., and Montevideo, Minn., and in 1929 he was named manager of the safety department with headquarters in Chicago.

Surviving Mr. Flanigan are his widow and two sons, all residing at 1531 Lunt avenue. His body will lie in the chapel at 2346 Madison street until tonight when it will taken to Aberdeen, S. D., for the funeral.

MARK CRAWFORD, OLD TIME PRINTER SECRETARY, DEAD

Mark L. Crawford, secretary of the Old Time Printers' association, and one of the directors of the Chicago World's Fair of 1893, died early yesterday at the Ravenswood hospital after an illness of several weeks. He was 83 years old.

Mr. Crawford came to Chicago in 1878. He was employed on the Chicago Times as a compositor, was editor of the Switchmen's Journal, and was elected president of the Chicago Trades and Labor assembly in 1885. Other positions he held were superintendent of the house of correction, bank examiner in the Chicago district, and head of the division of conciliation, department of labor, 1914 to 1918. For the past ten years he had been secretary of the Old Time Printers' association.

The burial will be in Pierceton, Ind., where Mr. Crawford's mother is buried.

Shot as "Unloaded Gun" Falls and Is Discharged

The victim of an "unloaded gun," John G. Albertus, 35 years old, of Marengo, was in a grave condition yesterday in the Harvard hospital at Harvard, in McHenry county. Albertus was shot in the abdomen on Monday when a revolver in the hands of Fred Hall, 34 years old, was accidentally discharged. Hall told Sheriff Lester Edinger he believed that the weapon was unloaded.

Texan, Stung 17 Times by Bumblebees, Dies

Fort Worth, Tex., Sept. 20.—(AP)—Stung seventeen times by angry bumblebees disturbed by his scythe, W. N. Smith, 47, a laborer, died today.

WGN
The Chicago Tribune Station on the Drake Hotel
SPEAKS TONIGHT

FRANKLIN D. ROOSEVELT
The Democratic candidate for President addresses a nation-wide audience tonight when his speech from Portland, Oregon, is broadcast
at 10 P. M.

TODAY'S PROGRAM

7:30—W-G-N's Weather and Time Service; Organ.
8:15—Melody Magic.
8:30—The Grand Old Hymns.
8:45—Leonard Salvo's Mail Box.
9:00—Charlie White's Gym of the Air.
9:15—Clara, Lu 'n' Em, for Super Suds.
9:30—Board of Trade Market Reports.
9:35—Allan Grant, pianist.
9:45—Music Weavers' Quarter Hour.
10:00—Irene Wicker and Allan Grant.
10:15—Melody Favorites.
10:25—Board of Trade Market Reports
10:30—Digest of the News.
10:50—"The Pick of the Season."
11:00—Hank Harrington: Joe Hassmer.
11:30—Board of Trade Market Reports.
11:35—Painted Dreams.
11:50—Good Health and Training: Dr. Joseph Wolfeld.
12:00—Mid-Day Service. Rev. James A. Magner.
12:30—Palmer House Ensemble.
12:50—Robert T. Van Tress, horticulturist.
1:00—Allan Grant pianist.
1:15—Palmer House Ensemble.
1:45—Lawrence Salerno; Allan Grant.
2:00—Ruth Atterbury Wakefield.
2:10—Palmer House Ensemble.
2:20—Bebe Franklyn, contralto.
2:30—"Knitting Guild."
2:45—Baseball: Cubs vs. Pittsburgh, for Thompson's Restaurants.
4:45—Joseph Hassmer, baritone.
5:00—W-G-N Concert Orchestra.
5:45—Little Orphan Annie, for Ovaltine.
6:00—Kellogg's Singing Lady.
6:15—"The Secret Three."
6:30—Tom, Dick and Harry, for Little Bo Peep Ammonia.
6:45—Ancel-Patel, Cream of Wheat.
7:00—Palmer House Ensemble.
7:15—Singin' Sam, the Barbasol Man.
7:30—Kate Smith for La Palina.
7:45—General Mill's Fast Freight.
8:00—Guy Lombardo's Orchestra, with Burns and Allen, General Cigars
8:30—Eno Crime Club.
9:00—"The Street Singer," for Chesterfield Cigarettes.
9:15—Tomorrow's Tribune.
9:25—"Headlines of Other Days," for Atlas Special Brew.
9:30—"Big Leaguers and Bushers."
9:45—Eve-O-Eye Melody Hour.
10:01—Address by Gov. Franklin D. Roosevelt
10:45—Bernie Cummins, Trianon.
11:15—Late Dance Orchestras: Clyde McCoy; Frankie Trumbauer; Ivan Eppinoff; Bob Trastor.

Thursday's Features

2:45—Cubs vs. Pittsburgh.
5:45—Little Orphan Annie.
6:30—Tom, Dick and Harry; Allen Grant and Carl Hoefle.
8:15—Four Mills Brothers.
9:25—"Headlines of Other Days."

DEATH NOTICES

BENNIE—Anna Bennie, beloved wife of James, fond mother of Florence and William, sister of John and Walter Czerwinski and Stella Hess. Funeral Thursday at 8:30 a. m. from late residence, 2217 W. Homer, to St. Stephen's church. Interment at St. Adalbert's cemetery.

DEATH NOTICES

BILLINGS—Dr. Frank Billings, at his home, 1550 North State-pkwy., Sept. 20, after a short illness. Father of Mrs. Margaret Billings Nichols, granddaughter of George R. Nichols III., and Frank Billings Nichols, brother of Charles Lewis Billings of Chicago. Funeral Thursday, Sept. 22, at 2:30 p. m., at the Fourth Presbyterian church. Burial private. The family earnestly requests friends not to send flowers.

CARTER—George Louis Carter, 618 Monroe-av., River Forest, Sept. 20, 1932, beloved husband of Gertrude Walker Carter, father of Mrs. Edward F. Rodgers, Mrs. Leonard P. Lyon, George W., Gertrude and Elam Carter, son of Mrs. Alfred Griffin and brother of Mrs. Catherine Carter Kolb. Funeral Friday, 9:30 a. m., from his late residence, to St. Luke's church, W. Lake-st. and Lathrop-av., River Forest. Interment All Saints.

CRAWFORD—Mark L. Crawford, late of 4300 Clarendon-av., husband of Annie Crawford. Funeral services Thursday evening at 8 p. m., at chapel, 920 Belmont-av., under auspices of Illinois commandery No. 72, K. T. Interment Pierceton, Ind.

DE BOER—Catherine Mae De Boer, 2 years old, beloved daughter of Henry and Martha De Boer, nee Hoving. Funeral services will be held Thursday at 1:30 p. m. at the home, 1418 S. 58th-ct., Cicero. Interment Forest Home.

DICKERSON—Marion N. Dickerson, Sept. 20, 1932, beloved wife of U. S. Dickerson, fond sister of Mrs. Bess Shirts, Harry and Frank Nichols. Remains at home, 6217 Woodlawn-av., until 1 p. m. Thursday. Services Thursday at 2:30 p. m. at Oakwoods cemetery chapel, 67th and Greenwood.

DIRKS—John Dirks, age 90 years and 10 months, Sept. 19, 1932 at Phillips, Wis., beloved husband of Margareta Dirks, dear father of Mrs. John Bor, Mrs Henry von Meeteren, Mrs. Doris Grundhofer, Mrs. Henry Buehling, Mrs. LaBert St. Clair, Helen, Alfred C. and Rudolph Dirks; 18 grandchildren and 11 great-grandchildren. Funeral Thursday, Sept. 22, at 2 p. m., at funeral home, 214 E. 115th-st. Cremation at Oakwoods.

DOLETS—Joseph Dolets of Palos Park, Ill., beloved husband of Catherine, dear father of Joseph Jr., Lillian, Marie, Charles, George and Anna. Member of America council, No. 1020, N. U. Funeral Thursday, 1:30 p. m., at 1937 W. 51st-st. Burial at Fairmount cemetery. For information, Lafayette 2191.

FLANIGAN—Martin J. Flanigan, late of 1531 Lunt-av., beloved husband of Margaret, nee Cully, father of Robert and Jerry, at chapel, 920 Belmont-av., until Wednesday, 9:30 p. m. Interment Aberdeen, S. D., Friday.

GREENE—Tillie McHenry Green, 7209 N. Damen-av., beloved mother of Anna R. Spencer and William J. Rennie, sister of Nellie McHenry Webster. Funeral at chapel, 845 Center-st., Thursday, Sept. 22, at 2 p. m. Information call Diversey 3230.

HAIR—Lydia R. Hair, Sept. 19, at her home, 4021 Lake Park-av., sister of John W. Hair. Funeral services in the chapel, 4527 Cottage Grove-av., Thursday, 10:30 a. m. Interment Graceland.

HOVEN—James Hoven, beloved husband of Nellie, nee Van Deursen, father of Mrs. L. N. Wheeler, Roy, Arthur Harold, and Alfred Hoven. Funeral Thursday, Sept. 22 at 2:30 p. m., at late residence, 9024 S. Leavitt-st. Interment Mount Hope.

HUNT—Fred W. Hunt, Sept. 20, beloved husband of Katherine Hartman Hunt. Funeral Thursday, Sept. 22, at 2 p. m., at late residence, 605 S. Ridgeland-av., Oak Park. Interment Graceland. Funeral private. Please omit flowers.

JENKINS—A. William Jenkins of 6916 Perry-av., Sept. 19, 1932, beloved husband of Wilhelmina, father of Charles W., Antoinette Jenkins, Mrs. Robert McElroy, and Mrs. Farwell Wettengel and the late Mrs. Harry Grubb. Services at chapel, 63d and Harvard, Wednesday, Sept. 21, at 2 p. m. Interment Mount Greenwood.

KELLY—Ellen E. Kelly, beloved sister of Sister Mary Margaret and Sister Mary Omer, Sisters of Mercy; William J. Kelly, Mrs. John Moroney and Mrs. William Hickey. Funeral Thursday, Sept. 22, at 9 a. m., from residence, 4626 Wentworth-av., to St. Cecilia's church. Burial Mount Olivet.

KRUEGER—Caroline Krueger, nee Knapp, beloved wife of Charles Krueger, fond mother of Ernest, Ralph and Norman, sister of the late Sophie, Elizabeth, Emma, and George. Funeral Thursday, Sept. 22, at 2:30 p. m., at late residence, 4724 N. Sacramento-av. Interment Acacia Park.

KVETON—Joseph Kveton of 3507 S. Kostner-av., Berwyn, age 66 years; beloved husband of Theresa, fond father of Joseph Jr., Frank, Edward Henry, Theresa, and Emily Kveton and Mrs. Joseph Krabec, brother of Anna Siehofer. Funeral Thursday, Sept. 22, at 1:30 p. m., at chapel, 5806 W. 22d-st., Cicero. Interment Bohemian National cemetery. Information call Cicero 1023.

LEVIN—Ben Levin, beloved husband of Clara, nee Borges; fond father of Sarah Rashman, Meyer, Albert and Bernhold, brother of David. Funeral Wednesday, Sept. 21, at 2 p. m., from chapel, 7206 Stony Island-av., to O. B. A. cemetery. Please omit flowers.

LIND—John Lind, 7320 South Park-av., beloved husband of Mathilda, fond father of Jennie Hakanson and Alice Johnson, entered into rest Sept. 19. Funeral at Auburn Park Swedish Methodist Episcopal church, Wednesday, Sept. 21, at 2 o'clock. Burial Oak Hill.

LOFTUS—James F. Loftus, husband of the late Winifred O'Hara Loftus, beloved father of Joseph F. and James of Elyria, O., and Ann Miller and the late William L. Loftus, and Mrs. Elizabeth Smith, at chapel, 4817 W. Madison-st. Funeral Thursday, 9:30 a. m., to Resurrection church, where solemn requiem mass will be celebrated. Interment Mount Carmel.

MASTERS—Clarissa Masters, Sept. 19, late of 4528 N. Winchester-av.; beloved wife of the late Joseph H., mother of Edwin L., Frank B., Walter L., Laura M. Donaldson, Eulalia M. Anderson, and the late Olive M. Braithwaite and Arthur H. Masters; sister of Bessie A. Veale. Funeral Thursday at 2:30 p. m. at Belden Avenue Baptist church, Belden-av. and N. Halsted-st. Interment Rosehill.

MILLAR—Dolina Wyness Millar, Sept 18, age 79 years, beloved wife of the late Walter Robert Millar, mother of Robert Wyness Millar, Mrs. Annabelle M. Wright, Agnes Wyness and Alexander Fraser Millar, grandmother of Robert William Wright. Funeral services at late residence, 3512 Fulton-blvd., Thursday, Sept. 22, at 3 p. m. Interment Oakridge cemetery.

NELSON—Gust Nelson, Sept. 19, beloved husband of Anna, fond father of Mrs. Mabel Reitinger, brother of Mrs. S. C. Silue and Mrs. A. Johnson, grandfather of Lorraine. Funeral at his late residence, 5644 S. Turner-av., Thursday, Sept. 22, at 2 p. m. Interment Oak Hill.

O'NEIL—Austin O'Neil, Sept. 19, beloved husband of Mary, nee McFadden, fond father of Sister Mary Ramona, Mary, John and Irene. Member of St. Bridget court, No. 41, C. O. F., and Holy Name society. Funeral Thursday, 9 a. m., from residence, 6411 Ellis-av., to Holy Cross church. Burial Holy Sepulchre.

PLAUT—Rolf Plaut, suddenly, Sept. 20, at his late residence, the Lake Shore Drive hotel. Remains at chapel, 815 N. Clark-st. Notice of funeral services later.

POWERS—John Powers, beloved son of the late John and Nettie Conlin Powers, fond brother of Mrs. Elizabeth Goode. Funeral Thursday at 9 a. m. from his late residence, 8357 S. May-st., to St. Rita's church. Interment Richton, Ill. Member of A. A. of S. and E. Ry. E. of A., Div. 241, Stewart 7700.

SCHMID—Eva Schmid, Sept. 20, 1932, beloved wife of the late Wilhelm, fond mother of Dr. W. F., Carl, Dr. O. A., Mrs. J. P. Pfeifer, Dina, Louise, and Elsa, at chapel, 929 Belmont-av. Funeral Thursday morning to Immaculate Conception church, Kankakee, Ill. Interment Mount Calvary.

SCOTT—Clarence Ash Scott, Sept. 19, of 7815 Yates-av., husband of Harriet Crumpacker Scott, father of William Ash and Peter Crumpacker Scott. At memorial chapel, 63d-st. and Evans-av., until Tuesday noon. Funeral services at 32 Highland-st., Hammond, Ind., Wednesday, Sept. 21, at 11 a. m. Interment Riddelwood.

SHEA—Nora Shea, nee McCarthy, beloved wife of the late Michael, fond mother of Mrs. P. J. McDonough, Thomas, Catherine and Norene Shea. Funeral Friday, Sept. 23, from late residence, 7840 S. Marshfield-av., at 9 a. m., to Little Flower church. Burial Mount Olivet. Native of Caherciveen, County Kerry, Ireland.

SMITH—Lee H. Smith Jr., fond son of Lee and Helen Smith, nee Costello, brother of William and Gerald. Funeral Friday, 9 a. m., from chapel, 9239 Belmont, to Our Lady of Mount Carmel church. Interment St. Joseph's cemetery.

TALTY—Cornelius A. Talty, beloved husband of Cynthia Talty, nee Rumpkey; brother of Bridget McCarthy, Michael W., Thomas J., Nell and Angela Talty and the late Peter E. and John Talty. Funeral Thursday at 8:30 a. m., from chapel, 3234 Hohman-st., Hammond, Ind., to St. Patrick's church at Lemont, Ill., at 10 a. m. Interment at Cass cemetery, Lemont, Ill.

ZIMMERMANN—Charles E. Zimmermann, beloved husband of the late Louise, dear father of Carrie Bohlsen, Clara Oswald, Carl and Edward. Funeral services Thursday, 1:30 p. m., at funeral home, 1458 Belmont-av. Interment Waldheim cemetery.

MONUMENTS
CEMETERY MARKERS AND MONUMENTS. SEARS NEW STATE STREET STORE. SHOWROOM AND OFFICES. 8th Floor, North End. Fa. Wab. 4800.

FEDERAL ISSUES LEADERS AGAIN IN BOND MARKET

New Highs for Some of Bonds.

BOND AVERAGES

DOMESTIC.			
Rails	65.21	+	.49
Industrials	74.56	—	.08
Utilities	72.16	+	.65
Combined	69.28	+	.38

FOREIGN.	Yester-day.	Day.	Net change—Month.	Year.
10 govt issues	94.91	+ .20	+1.49	—1.13

[Chicago Tribune Press Service.]

New York, Sept. 20.—Excellent demand made United States government bonds a feature of strength today. Prices of some issues rose to new highs for the year. The advance included Liberty and Treasury as well as short term certificates and notes.

The buying bulge in this section of the market was attributed to inordinate ease in money, indicated by a further 100 million increase in federal reserve member banks' reserves in the last week. At the same time dealers cited as other factors the use of currency circulation privilege and possible purchase of discount bonds by the British government for debt payments to the United States late this year.

Premiums on Some Issues.

A premium of 25-32 bid, a new high since allotment of the issue, was reached by the new issue of Treasury 3¼ per cent notes, dated Sept. 15. Liberty first 4¼s improved in consequence of the buying movement, as did Liberty fourth 4¼s, which were especially active.

In contrast with the keen interest displayed in the United States government list the domestic corporation list was apathetic. A sprinkling of gains appeared in speculative railroad bonds and the high grade list remained steady. Public utility bonds showed signs of recuperation, with issues of International Telephone rising sharply.

Gains in rail bonds were sharpest in issues such as B. & O. 4½s, issues of Missouri Pacific, Nickel Plate, Southern Pacific, and others.

I. T. & T. Bonds Gain.

Bonds of I. T. & T. rallied up to 6 points, while American and Foreign Power 6s scored a parallel upswing. Among power and light utilities gains included Columbia Gas and Electric 5s, Laclede Gas Light 5½s, and others.

The drift of foreign bond prices generally was upward, with Argentines most prominently strong, owing to the recent optimistic declaration of Finance Minister Hueyo. Other South Americans followed suit, though gains were in most instances restricted to a point or less.

HOME OWNERS' FRIEND

Inquiries must be accompanied by a stamped, self-adressed envelope. Answers of public interest will be published. Address letters to Howe Owners' Friend, Chicago Tribune. Be sure and state all the facts. Answers are based on information which The Tribune believes correct, but beyond care in securing it The Tribune assumes no responsibility.

Wednesday, September 21, 1932.

Can't Get a New Loan.

"To the Editor: We own a bungalow on Bennett avenue, bought in 1927 for $11,000. First mortgage, $5,500, is due Nov. 15. Second mortgage, $200, is also due on that date. All taxes and interest paid to date. I am unable to secure a new loan and will have only about $250 cash when the mortgages and interest come due. Please tell me what to do.—D. A. T."

We suggest you make every effort to secure an extension on the present first mortgage, offering to pay a small commission. Try to secure an extension for one year, at least, and offer to pay your first mortgage interest in monthly payments, if possible. Try to arrange with the first mortgage holder to pay off the second mortgage. Although money for refinancing is scarce today, we believe within twelve months this situation will change due to the Federal Home Loan bank system.

A Mortgage Problem.

"To the Editor: We hold a mortgage on a home in one of the western suburbs. The mortgage is past due and the owner wants to sign a quit claim deed turning the property over to us. There are two years' taxes due on this property. Could the owner be forced to pay the taxes due before turning over the property? Could he be forced to pay taxes after the quit claim deed is signed? I will appreciate an early reply.—L. D."

From the facts given we assume the party mentioned plans to give a quit claim deed and you will assume all indebtedness. We recommend that you have a tax search to be sure your property has not been sold for taxes as well as checking all payments on special assessments. You must also guard against mechanics' liens. Be sure there is no repair work that remains unpaid. The service of a lawyer is advised.

Regarding the Home Loan Bank.

Our attention has been called to several companies claiming to represent and offering loans applications of the Home Loan bank. We are in touch with the Federal Home Loan bank board and will be advised when the local home loan bank in Evanston is ready to issue applications and make loans. The majority of the loans handled by this system will be made through building and loan associations.

DRY GOODS.

NEW YORK, Sept. 20.—(AP)—Cotton goods were steadier today, with sales a little better in the gray goods division. Ready to wear and general apparel cutters are more active and are taking in goods freely. Silks were firm. Wool dress goods met better call. Rayon fabric sales were more active and burlaps firmer.

RUBBER.

NEW YORK, Sept. 20.—(AP)—Rubber futures closed quiet and steady. September, 3.28c; December, 3.44@3.50c; January, 3.50c; March, 3.64c. Smoked ribbed spot closed at 3.40c.

NEW YORK BOND TRANSACTIONS

DOMESTIC.

No. thous.	High.	Low.	Close.
5 Ab&Straus 5½s'43	87	87	87
1 AlbPWrap 6s '48	35¼	35¼	35¼
5 Alleghany 5s '44	31	31	31
1 do 5s '49	24¼	24¼	24¼
22 do 5s '50	18¾	18	18¾
10 Allis Chalm 5s '37	86½	86¼	86½
41 Am&Forn Pw 5s2030	37½	35	37
9 Am Chain 6s '33	60	60	60
1 Am Ice 5s '53	69	69	69
7 AmIGChm 5½s'49	79	78¼	79
1 AmMch&Fdy 6s '39	103	103	103
12 AmMfl 5½s '34	73½	73	73½
10 AmSmltr 5s '47	94	93¾	94
8 AmSugRef 6s '37	103¾	103¾	103¾
21 AmTel&Tel 5½s '55	106¾	106¼	106¾
14 do col 5s '46	104¼	103¾	104¼
31 do 5s '60	102¼	101¾	102⅜
28 do 5s '65	102	101½	102
8 do cvt 4½s '39	106¾	106¼	106¾
5 do 1st gld 4s '49	83¾	83¾	83¾
1 Central St 8s '41	87	87	87
6 Certain-td 5½s '48	40½	40½	40½
21 AmTel&Tel 5½s '43	106¾	106¼	106¾
14 do col 5s '46	104¼	103¾	104⅛
31 do 5s '60	102¼	101¾	102⅜
28 do 5s '65	102	101½	102
8 do cvt 4½s '39	106¾	106¼	106¾
5 do 1st gld 4s '49	83¾	83¾	83¾
1 Atl & Bir 4s '33	13	13	13
16 A C Line 1st 4s'52	80	80	80
1 A C Line 4½s '64	70	70	70
11 Atl Glf&WI 5s '59	36¾	35½	35⅝
1 Atl Refin deb 5s '37	100	100	100
2 B & O rfr 4s '95	54	53	54
25 do rfg 5s '95	49½	48	49⅜
3 do 5s 2000 D	48½	48	48½
12 do 4½s '33	67	65½	67
15 do cvt 4½s '60	40¾	39	40¾
28 do gold 4s '48	85	83¾	85
3 do 5s S W '50	72	72	72
3 do 4s T C '59	59	58¾	58¾
1 Bell T Pa 5s B'48	105½	105½	105½
2 do 5s C '60	105¼	105	105
1 Beth Stl rfg 5s '42	89¾	89¾	89¾
6 Bost & Me 5s '67	71½	71½	71½
9 do 4¼s JJ '61	72	68¼	70
22 Brklyn Ed 5s '49 A	105	105	105
8 do 5s E '52	104¾	104½	104¾
16 BklynM Trans 6s'68	86	85	86
6 Brk Un El 1st 5s'50	75¼	75	75
18 Brk Un Gas 5s '50	100	99½	100
44 do 5s '57	103	102½	102½
23 Buff G Rl 4½s'61 B	100⅝	100	100⅝
9 Bush Trm 5s '55	58	57	58
1 Bush Tm Bld 5s'60	68½	68¼	68¼
22 Cal Pet 5½s '38	96	95¾	96
2 do 5s '39	91¼	91½	91½
2 Can Sou 5s '62	99¼	99¼	99¼
27 Can Nat Ry 4½s '51	88¼	88	88
8 do 4½s '54	88	87½	87½
5 do 4½s '56	88	88	88
1 do 4½s '68	87¼	87¼	87¼
2 do 5s '69 July	93¾	93¾	93¾
4 do 5s '69 Oct	94¾	94¾	94¾
13 Can Nor 7s '40	102¾	102¼	102¼
3 Can Pac 5s '44	91¼	91¼	91¼
4 do 5s '54	86	85	85¾
21 do 5s '49 A	100⅝	100¼	100¼
21 do 4½s '61 D	94¼	94	94
1 Det R Tun 4½s '61	85	85	85
3 Dodge Brs deb 6s'40	86½	86	86¼
6 DoddJacobPkg 7s '35	70½	70½	70½
2 DuquesLt 4½sB'57	102½	102	102
7 do 4½s '67 A	101¾	101½	101⅝
15 EdIllumBrk 4s'39	99¼	99¼	99¼
5 ElecJol&E 5s '41	88	88	88
19 Erie rf&imp 5s '67	34	33	34
14 do 5s '75	34½	33	34½
10 do 1st ref 5s '95	75¾	75¼	75½
5 do gen lien 4s '96	51	49¾	51
2 Fed Lt&T 1st 6s'42	78	78	78
1 do 6s '54 B	63¾	63¾	63¾
27 Flak Rub 8s '41	50¾	50	50
1 GalvestonH&H 5s'33	68	68	68
1 Gannett Co 6s '43	77¼	77¼	77¼
5 Gen Baking 5½s '40	97	97	97
6 GenMtrAccept 6s '37	102¾	102¾	102¾
5 Gen Petrol 5s '40	102¾	102¾	102⅝
3 GenSteelCast 5½s '49	69	69	69
20 Goodrich B F 6s '45	52⅝	52	52⅝
7 GoodyrTire&R 5s '57	83½	82⅝	83¼
6 GrTrkRyCan 7s '40	102¾	102¾	102¾
5 do 6s	99¾	100	99¾
16 GtNorthRy 7s '36 A	80	78	80
3 do gen 4½s '76 D	60¾	60¾	60¾
10 do 4½s '77 E	61½	61½	61½
2 do 1st rfg 4½s '61	84¾	84¼	84¼
1 GulfM&N 5s '50 C	39	39	39
4 Havana Elec 5½s '51	5	5	5
1 HousAGC 1st 5s'37	85¼	85½	85½
15 HousOilTex 5½s '40	60¾	58	58
1 Hudson Coal 5s '40	41	41	41
28 Hud&Man rfg 5s'57A	86	85	85¾
11 do adj inc 5s '57	56	55	56
13 IllinoisBellTel 5s '56	104½	104	104¼
13 Illinois Cent 4½s '66	42½	42	42½
8 do col tr 4s '52	58¾	58¼	58¾
3 do col tr 4s '53	50⅝	50	50⅝
2 IC CSL&NO r 5s'63A	48	48	48
4 do 4½s '63 C	47½	47	47½
7 Ill Steel deb 4½s'40	100½	100¼	100¼
1 IndNatGas 5s '36	90	90	90
1 Inland Stl 4½s '78	80	80	80
1 Interb Rt Trans 7s '32	59½	59	59
1 do 7s '32 ctf	58½	58½	58½
8 do 6s '32	18¾	16½	18¾
57 do rfg 5s '66	46	45¼	46
10 Int Cement 5s '48	64	64	64
6 Int Gt Nor adj 6s '52	8¼	7¼	8¼
9 do 1st 6s '52	27	27	27
6 Int H Elec 6s '43	48¾	47½	48½
86 Int Match 5s '47	8½	7¾	8½
54 do 5s'41 cvt	8¼	7½	8
11 Int Paper rfg 6s '55A	19	17¾	17¾
13 do cvt 5s '47 A	48¾	46¾	47¼
79 IntTel&T cvt 4½s'39	45	40	44
17 do deb 4½s '52	37	35	36
25 do 5s '55	38¾	36½	38¾
12 KCFtS&M 4s '36	51½	50¼	51
23 KasCPow&Lt 4½s'61	99¾	99½	99½
5 KCSou rfg 5s '50	63	62	62
30 KCTerm 1st 4s '60	88	87½	87½
1 Keith B F 6s '46	40½	40½	40½
10 Kendall 5½s'48 A w	63	62	63
4 KingsCtyElev 4s '49	71	71	71
7 Kresge Found 6s '36	75	74¾	75
9 Lack Steel 5s '50	91	91	91
4 LacGasStL 5½s '53	68¼	67½	67½
6 do 5½s '60 D	67	66¾	66¾
2 do 1st 5s '34	88¾	88	88¾
4 do 5s '35	6¾	6¾	6¾
6 Laut Nat Ry 4½s '51	88¼	88	87½
1 LigettM&Myer 7s '44	115	110	115
11 do 5s '51	104¼	103¾	104¼
15 Loew's Inc 6s '41	84½	83¾	84½
2 Lorillard Co 7s '44	111	111	111
4 do 5s '51	101	101	101
1 La&Ark 5s '69	34	34	34
4 LaGas&El 5s '52	100½	100½	100½
18 LouG&E Louisfld 4s'68	87½	86¾	87
4 do 5s M jt 4s '52	48¾	48	48
25 Manhat Ry 4s '90	22½	21	22
18 Market St Ry 7s '40	79	78	79
20 McKesson&R 5½s '50	41	40	41
2 Mead Corp 6s '45 A	51	50½	50½
4 Met Ed 4½s '68	85½	85	85¼
5 MetWSid&Elch 4s'68	21¾	21¼	21¾
13 Midvale Stl cvt 5s '36	95½	94¾	95
10 MilElR&Lt 1st 5s'61B	84	81½	84
5 M&StL 1st rfg 4s'49	2½	2½	2½
3 MSP&SSM con 5s'38.	38	38	38
2 do 5½s '49	25	25	25
8 do 5½s '75	67½	65	67½
1 do gld 5s '38	55	55	55
10 do 1st con 4s '38	49¾	49	49
2 MKT pr lien 5s'62 A	72¾	72½	72¾
6 do adj 5s '67	39	38½	39
39 MoPac cvt 5½s '49	20	19¼	20
7 do rfg 5s '65 A	33½	32½	33
54 do 5s '77 F	33½	31½	33½
6 do 5s '78 G	33	32	33
43 do gen 4s '75	22	20¼	21½
11 do 5s '80 H	33½	31½	33½
59 do 1st 5s '81	33	31½	33
3 Mob&O 4½s '77	8	8	8
1 MontPw rfg 5s'48 A	89½	89½	89½
4 do 5s '52 D	70	70	70
3 Morris&Co 1st 4½s'39	76	75¾	76
6 Morris&Ess 3½s 2000	76	76	76

Tuesday, September 20, 1932.

Total sales, par value.....$ 9,256,000 Total sales 1932 to date...$2,283,406,000
Year ago..... 14,958,000 Total sales 1931 to date... 2,016,792,000

UNITED STATES GOVERNMENT LOANS.

Sales in thous.	Issue—	High.	Low	Last.	Net chge.	Closing— Bid.	Asked.	Yield.	Sept. 21, 1931.
25	Liberty 3½s, 1932-'47	101.14	101.13	101.14	...	101.12	101.14	1.50	102.6
223½	Liberty 1st c 4s, 1932-'47	103.00	101.24	102.00+	1.22	102.00	...	...	...
212	Liberty 1st c 4¼s, 1932-'47	103.18	102.19	102.18+	.2	102.18	103.19	6.6	104.26
647	Liberty 4th 4¼s, 1933-'38	103.16	103.13	103.13+	.3	103.15	103.16	.94	104.23
20	Liberty 4th 4¼s, reg	108.12	108.12	108.12	...	...	...	...	...
2	U S Treasury 4¼s, 1947-'52	108.23	108.23	108.23+	.5	108.20	108.22	3.51	110.10
91	U S Treasury 4s, 1944-'54	104.26	104.23	104.25+	.1	104.23	104.25	3.58	106.14
34	U S Treasury 3¼s, 1946-'56	102.20	102.17	102.17	...	102.18	102.19	3.53	104.6
18	U S Treasury 3¼s, 1943-'47	106.23	100.20	100.20+	.1	100.21	100.24	3.20	101.20
103	U S Treasury 3¼s, 1940-'43	100.29	100.24	100.24+	.2	100.26	100.29	3.25	101.14
103	U S Treasury 3¼s, 1941-'43	100.27	100.26	100.26+	.1	100.26	100.29	3.26	101.20
17	U S Treasury 3¼s, 1946-'49	98.11	98.8	98.10+	.2	98.6	98.9	3.27	100.18
279	U S Treasury 3s, 1951-'55	97.1	96.31	97.00	...	96.31	97.00	3.19	99.17

Note—Fractions on United States government bonds, including net changes, are quoted in thirty-seconds of 1 per cent.

UNITED STATES TREASURY CERTIFICATES AND NOTES.

[Quoted by C. F. Childs & Co.]

Issue and maturity—	Bid.	Asked.	Yield.
Certificates TO 3¼s, Oct. 15, 1932	100.16	100.18	....
Notes 3¼s, Dec. 15, 1932	100.27	100.29	....
Series A 3¼s, Feb. 1, 1933	101.12	101.14	....
Certificates AM 3¾c, March 15, 1933	101.21	101.23	.17
Certificates D 2s, May 3, 1933	100.30	101.30	....
Certificates TJ 1¼s, June 15, 1933	100.20	100.22	.55
Certificates TS 1¼%, Sept. 15, 1933	100.20	100.22	.55
Notes series B 2¼s, Aug. 1, 1934	100.17	100.19	1.79
Notes A 3s, May 2, 1934	102.5	102.7	1.60
Notes series A 3¼s, Aug. 1, 1936	101.8	101.10	2.88
Notes series A 3¼s, Sept. 15, 1937	100.25	100.27	3.07

UNITED STATES TREASURY BILLS [Discount Bills].

[Quoted by C. F. Childs & Co.]

	Bid.	Asked.		Bid.	Asked.
Sept. 28, 1932	.45%	.30%	Nov. 9, 1932	.45%	.30%
Oct. 11, 1932	.45%	.30%	Nov. 16, 1932	.45%	.30%
Oct. 19, 1932	.45%	.30%	Nov. 23, 1932	.45%	.30%
Oct. 26, 1932	.45%	.20%	Nov. 30, 1932	.45%	.30%

No. thous.		High.	Low.	Close.
2	NammASon 6s '43	70	69	69
44	Nat Dairy 5½s '48	90	89½	89½
26	Nat Steel 5s '56	80½	80	80¾
8	Newberry 5½s '40	81	80½	80½
6	NET&T gn 4½s'61B	100¾	100½	100⅝
3	N O Pub S 5s B	67½	67½	67½
1	NYCentral deb 6s '35	70	70	70
3	do rfr&imp 5s 2013	59½	58¼	59¼
10	do con 4s '98	74	74	74
21	do HR rA&I4s2013A	55	53¼	55
2	do deb 4s '34	79¾	79¾	79¾
10	do r&imp 4½s 2013	54	54	54
20	do rfg 3½s '97	75½	75¼	75½
8	do L Sh col t 3½s'98	70¾	70½	70¾
157	NYNH&Stl. 6s '32	39½	37¾	38¼
10	do 5½s '74	27½	27	27½
24	do 4½s '78 C	23½	22¼	22½
6	NYConnR 4½s '53	87	87	87
2	NYDockCo 5s '38	46¾	46½	46¾
31	NYEdis rfg 6½s '41	112	111¼	111½
8	do 5s '44	104½	104¼	104¼
5	do 5s C	103¾	103¾	103¾
2	NYGEH&P col 5s'48	106⅜	106¼	106¼
1	do p m 4s '49	99¾	99½	99½
10	NYNH&H c db 6s'48	85	82¾	85
1	do 1st&r 4½s '67	68	68	68
3	do debs 4s '55	61	60¼	61
30	do 4s '50 A	13½	13	13¾
5	NYO&W rfg 4s '92	53½	53	53½
3	do gen 4s '55	46	46	46
1	NYRy inc 6s '65	1¾	1¾	1¾
12	NYSteam 6s '47	107½	107¼	107½
8	do 5s '56	98¾	98¾	98½
11	do 5s '51	99¾	99½	99¾
8	NYTel gen 4½s '39	102½	102¾	102¾
1	NYW&Bos 4½s '34	50½	50½	50½
16	Norf&Sou 5s '61 A	6¾	6	6
2	do con 4s '96	94½	94½	94½
1	Nor Am Cen 6½s'40	31	31	31
21	Nor Am Co 5s '61	84¾	84¼	84¼
1	No Am Ed 5½s '63	88	88	88
2	do 5s '57 A	80½	80½	80½
11	do 5s '69 C	86½	86½	86½
13	Nor Pac 6s 2047 B	82¾	81¾	81¾
1	do rf&imp 5s 2047 D	72	72	72
18	do pr lien 4s '97	84¾	84	84
3	do gen 3s 2047	61¾	61¾	61¾
2	No Sta Pwr 6s '41 B	104¾	104¾	104¾
3	Ohio Pub Svc 7s '46	100¼	100	100⅜
2	Ore Ry&N con 4s '46	90	90	90
3	Ore Sh L con 5s '46	98½	98½	98½
6	do gld 5s '46	100	98	100
152	Ore-W R&RN 4s '61	81¾	81½	81¾
3	Otis Steel 6s '41	34¾	34½	34½
1	Owens Ill Glass 5s'39	95	95	95
17	Pac G & E 5s '42	104¼	102	102¼
3	Pac T & T 5s '37	104¾	104¼	104¾
2	PRRofNo 2d 5s '38	82	82	82
4	Par Fam Lask 6s '47	27½	26½	27½
9	Para Publix 5½s '50	24	23	24
21	Penn Ob&D 4½s '77	81¾	79¾	81¾
65	Penn P&L 4 1/2s '81	89¾	89	89¾
8	PennRR gold 6½s'30	100½	100	100½
7	do gen 5s '68	91	90¾	90¾
2	do 5s '64	82¾	82½	82¾
4	do con 4½s '60	97½	97½	97½
9	do gen 4½s '65	82½	81¾	82½
6	do gen 4½s '81 D	76¾	76¾	76¾
7	do 4½s '70	67¾	66¾	66¾
10	do 4s '48	91¾	91¼	91¾
2	Peo GL&C Chi 5s'47	101¾	101¼	101¼
8	Pere Marq 5s '56	58	55	55
5	do 4½s '80	54	53½	54
15	Phil ElcP 4½s '77 C	83¾	83¾	83½
5	Phil Elec 4s '71	93¾	93¾	93¾
9	Phila Co 5s '67	88¾	88¼	88¾
3	Phil R C&I 6s '49	54	53½	53½
2	do 5s '73	63	63	63
1	Philippine Ry 4s '37	25	25	25
2	Phillips Pet 5½s '39	71	71	71
1	Pillsbry M'ls 5½s '48	99½	99½	99¾
6	PCC&StL gen5s '70 A	87	87	88
2	Pitts&WVa 4½s '60C	41	41	41
1	Portld G El 5s '35	95	95	95
33	do 4½s '60	62	61	61
3	Po Ric A Tob 6s '42	32	31½	32
47	Post Telelab 5s '53	33¼	33	33½
3	Pub S El&G 4½s '67.100	100½	100½	100½
2	do 4½s '70	101	100¾	101
5	do 4s '71	93¼	93¼	93¼
14	Pure Oil 5½s '37	84	83	83¾
15	do 5½s '40	78	77½	77½
1	Purity Bak 5s '48	67	67	67¼
9	RemArms 6s '37A	60	60	60
4	Rem Rand 5½s '47w	64	64	64
2	Rep Ir&Stl 5½s '53	57¾	57¾	57¾
7	RichfldOil Cal 6s '44	25	24¾	24¾
5	do 6s '44 A ctfs	24	24	24
2	Rio Gr W 1st 4s '39	66½	66¼	66½
2	do col tr 4s '49	46	46	46
1	RI Ark&La 4½s '34	40	40	40
4	St Joe Lead 5½s '41	92	92	92
10	StLIM&S4s R&Gdv '33	57½	56½	57½
13	StL SF 4½s '78	12¾	12	12½
30	do 4s '50 A	13½	13	13¾
5	StL SW Term 5s '52	46¼	46	46
1	do 1st 4s '89	67½	67½	67½
1	StPM&M con 4½s '33	94¾	94¾	94¾
5	Santa Fe P&P 5s '42	95	95	95
7	Schulco 6½s '46 B	49	47	47
2	Seabd A L con 6s '45	4½	4½	4½
2	Shar Stl Hp 5½s '48	40	40	40
26	Shell F Fin 5s '52	84¾	84¼	84¾
7	Shell Un 5s '47	84	84	84
7	do 5s '49 w w	84	84	84
3	Sierra&SF Pw 5s '49	93¾	93¾	93¾
9	Siles Am col 7s '41	31¾	31½	31½
29	Sinc C Oil col 7s '37	96½	96	96¾
12	do 6½s '38	93¾	93¼	93¾
5	Sinc Pr Oil 5½s '42	102½	102¼	102¼
6	Sinc P Line 5s '42	101¼	100⅝	101¼
15	Skelly Oil 5½s '39	73¾	73	73
4	Smith Corp 6½s '33	101	101	101
8	So Bell T&T 5s '41	104¼	104¼	104¼
1	So Cal Pow 6s '47	78	78	78
6	Sou Pac cvt 6s '34	79½	79	79½
2	do 4½s '68	56	56	56
13	do 4½s '81	56¼	56	56½
21	do 4½s '69 w w	56¾	55¾	56¾
10	do rfg 4s '55	81¾	79½	81¾
60	do col tr 4s '49	60	60	60
4	do 4½s Ore Ln '77	70¼	70¼	70¼
3	Sou Ry gen 6½s '56	42¾	42¾	42¾
2	do gen 6s '56	36½	36½	36½
14	do gen 4s '56	32¼	31	32¼
5	SouRy 4s M & O '38	31	31	31
1	do 4s StL '51	60	60	60
1	SW Bell Tel 5s '54	105	105	105
26	Std Oil NJ deb 5s'40	104	103¾	104
32	Std Oil N Y 4½s '51	96¼	95¾	96¼
27	TennElP rfg5s '47A	99¾	99¼	99¾
8	Tex Pf&m 5½s '50 A	71	70½	71
31	Tex Corp 5s cvt '44	91	91	91
5	Tex & Pac 5s '77 B	51¾	51	51
1	do 5s '79 C	50¼	50¼	50¼
9	Third Av adj 5s '60	25¾	25½	25¾
11	TobProNJ 6½s 2022	94	93¾	94
1	Tru T Coal 6½s '43	28	28	28
1	Trumbull Stl 6s '40	65¼	65¼	65¼
13	UnEl L&P 5½s '54.102½		102	102½
2	Un El Ch 5s '55	22	22	22
3	UnOilCal 5½s '42 w w	55¾	55¾	55¾
2	Un Pac 4½s '67	88	88	88
26	do 1st 4s '47	95¼	94¾	95¾
4	do gold 4s '68	83	82	83
7	do rfg 4s 2008	84¾	84¼	84¾
39	Unit Drug Del 5s '53	78	78	79
41	U S Rub 5s '47	56	55	55½
39	do 5s '59 w w	34¾	33½	33½
1	Vanadium 5s '41	50	50	50
10	Va El&Pw 5½s '42	100	99½	100
2	Va I C & C 5s '49	50	50	50
4	Va Ry&Pow 5s '34	101½	99½	99½
3	Va Ry 5s '62	95	94¾	95
5	Wabash 5s '80 D	9	9	9
12	do 4½s '78 C	9	8¾	9
7	Walworth 6s '45	29½	27	27
1	Warn Bro P 6s '39	30	30	30
1	Wash W Pow 5s '39	103⅜	103⅜	103⅜
1	Westch Lt 5s '50	105¾	105¾	105¾
9	Western Elec 5s'44	100¼	100	100¼
13	West Md 5½s '77 A	60¾	60	60¾
5	do 4s '52	60¼	60¼	60¼
34	West Pac 1st 5s '46	37½	36	37½
2	W Penn Pw 5s '63 E	103¼	103	103⅜
5	Western Un 6½s '36	85	85	85
1	do col tr 5s '35	83¾	83¾	83¾
3	do 5s '51	67	66	66
6	do r est 4½s '50	68	68	68
1	do 5s '60	65¾	65¾	65¾
10	West Sh 1st 4s 2361	75	75	75
2	Wheel Stl 4½s '53 B	60½	60½	60½

· Finance ·

Chicago Daily Tribune

THE WORLD'S GREATEST NEWSPAPER

· Commerce

WEDNESDAY, SEPTEMBER 21, 1932.

BRANCH BANKS CHIEF TOPIC FOR A. B. A. MEETING

Expect Lively Tilts at Los Angeles.

BY HOWARD WOOD.

Branch banking is expected to be the subject of chief interest at the American Bankers association's annual convention in Los Angeles the first week in October.

The program of the convention, having been arranged by men of much convention experience, has been carefully designed to prevent friction between groups with opposing ideas, but the feeling for and against branch banking is likely to precipitate lively discussion in spite of these precautions.

Charles F. Zimmerman, Pennsylvania banker and champion of the unit bank group, will journey westward to continue the battle against branch banking. He has already taken exception to the recommendation of the committee on banking of the U. S. Chamber of Commerce that "a national bank should be permitted, subject to carefully devised administrative regulations but unlimited by restrictions of state law, to establish statewide branches."

Bank Paper's Comment.

The Chicago Banker, commenting on the attitude of easterners opposed to the enlargement of the branch banking movement, says:

"Most Pennsylvania bankers believe that the present leadership in the federal reserve board is in alignment with the chamber of commerce, all set for a grand rush to leave something or other on the doorstep of the unit banker some December morning."

Meanwhile, bankers who favor statewide branch banking have remained silent. Most of them believe that the bank failures of the last year or two have been a more convincing argument for branch banking than anything they might say in its favor.

There are also a large number of bankers who are not particularly interested one way or the other. They are not opposed to the state-wide branch banking idea, neither are they sufficiently moved to work actively toward that goal. Many of the big metropolitan banks belong to the latter group.

Demand for Change.

There is, however, a general belief among bankers throughout the country that the events of the last two years cannot help but produce a public demand for some change in the nation's banking system.

It will not be long, they are convinced, before that demand will make itself felt. It will probably appear in the form of a new Glass bill to be introduced when congress meets in December.

When congress adjourned the twice-revised Glass bill was pending. It provided, among other things, that national banks might have statewide branches even in states that prohibited state banks from having branches.

Bankers Oppose Plan.

There was much opposition to the Glass bill among bankers. Rudolf Hecht, president of the Hibernia Bank and Trust company of New Orleans and chairman of the economic policy committee of the American Bankers' association, fought the bill. So did Robert V. Fleming of the Riggs National bank in Washington, D. C., and chairman of the federal legislation committee of the American Bankers' association.

Since then, however, it is understood that Senator Carter Glass, sponsor of the bill, has agreed to some modifications. Furthermore, many bankers who opposed a change on general principles have become reconciled to the idea.

There is also a definite belief in banking circles that the trend in the future will be toward the establishing of a unified national banking system more definitely under the control of the federal reserve system.

On Oct. 4, Secretary of the Treasury Ogden L. Mills will address the convention. Gov. M. S. Conner of Mississippi will talk on the relation of taxation to public welfare, Wednesday, Oct. 5, and Paul Shoup, vice chairman of the board of the Southern Pacific, will speak Thursday, Oct. 6, on "Overtaxation."

Stone & Webster Group Reduces Bank Borrowings

Stone & Webster, Inc., paid off all its own bank loans during the first eight months of this year, while its principal subsidiary, engineers Public Service company, reduced its own and subsidiaries' loans by $3,720,000 during the same period, it was announced yesterday. Other Stone & Webster, Inc., subsidiaries cut loans by $600,000, making total reductions of $6,220,000 by the group so far this year.

Release $10,000,000 Public Works Program for Navy

Secretary of the Navy Adams has announced the release by the treasury department of a $10,000,000 program of public works for the navy.

TAX WARRANTS

	1930 Bid	1930 Asked	1931 Bid	1931 Asked
City of Chicago—				
Corporate	96	100	96½	98
Bonds and interest	97	100	95	98
Library	93	97	88	86
Playgrounds	..	..	72	75
T. B. sanitarium	93	97	86	90
Schools—educational	92	95	80	82
Schools—building	91	94	76½	78½
Schools—"E" scrip	..	..	76	80
Schools—"B" scrip	..	..	74	78
Cook County—				
Corporate	92	95	88	91
Highways	93	96	88	93
Sanitary District—				
Corporate	87	91	93½	96
Bonds and interest	93	96	93½	96
Lincoln Park Commissioners—				
Corporate	89	92	90	93
South Park Commissioners—				
Corporate	..	..	93	96
West Park Commissioners—				
Corporate	86	90	66	70

Mystery Man Gets Kreuger Secret Books

[Chicago Tribune Press Service.]

New York, Sept. 20.—Warren E. Wheeler, secretary of Jordahl & Co., formerly acting for the American Kreuger & Toll interests, testified today before Federal Referee Henry K. Davis. He said that, on instructions from Anders Jordahl, head of the company, he had turned over to a "Mr. Lewis" two days ago the company books he had been ordered to produce at the bankruptcy hearing.

Under questioning by Donald Duncan, associate counsel with Gordon Auchincloss American trustee in bankruptcy for Kreuger & Toll, Wheeler admitted that he had been served last Thursday with a subpoena requiring him to appear before the referee today with certain books of the Jordahl company. The following day, he testified, he went to Canada. There "just across the border," he saw Jordahl "at an inn."

Mysterious "Mr. Lewis."

The witness testified that Jordahl had instructed him to deliver the books to a "Mr. Lewis" who Wheeler said, he never had seen before. When "Mr. Lewis" called at the company's offices on Sunday he was identified only by the fact that he mentioned the purpose of his call. Mr. Wheeler said he did not know the man's address and had not seen him since then.

The books, including ledgers, cash book, check book, journal, and correspondence files of the company, had been wrapped by a stenographer and were loaded into an automobile by "Mr. Lewis," the witness said. No receipt was given for the books, Wheeler told Jacob K. Javits, counsel for petitioning creditors.

Wheeler said he had no personal dealings with the late Ivar Kreuger; that he had seen him on each of Kreuger's trips to New York, but had only exchanged pleasantries. He had never seen the books of account of the various subsidiaries, since A. E. Hoffman, Kreuger's secretary, had ordered that none of the books be kept in America, Wheeler testified.

Runs Four Subsidiaries.

Jordahl & Co. had four subsidiaries, the witness said. They were the Rence Machine company, the Stille-Scanlon company, the Stille Slicing Machine company, and the Dahland Realty company.

At a hearing before Federal Referee in Bankruptcy Oscar W. Ehrhorn earlier in the day, it was pointed out that holders of bonds and debetures of the International Match corporation should file claims before Oct. 19 to insure participation in dividends.

PAPER CONTAINER INDUSTRY SAID TO DEFY SLUMP

Adaptation of paperboard boxes and containers to many new purposes has kept the general production of that industry at pre-depression levels. That was asserted yesterday in the Congress hotel by Henry D. Schmidt, president of the Paperboard Industries association.

Features which recommend these products, including fiber shipping containers, paperboard cartons, and boxboard are lightness, economy of manufacture, neatness and the ability to seal paperboard coverings against tampering while in transit, Mr. Schmidt explained.

The value of the industry's yearly output is estimated at $300,000,000.

Cuban Exports Decrease $16,911,153 in 6 Months

[Chicago Tribune Press Service.]

HAVANA, Cuba, Sept. 20.—Cuban exports for the first six months of 1932 totaled $39,077,210, decreasing $16,911,153 over the same period of 1931. Exports to the United States were $28,658,506, decreasing $11,701,225 over the same period of 1931. Exports for the first six months of 1932 to the western hemisphere aside from the United States amounted to $2,295,324; to the United Kingdom, $5,040,536; to France, $619,407; to Holland, $432,961; to Germany, $331,016; to Spain, $211,912; to other European countries, $887,988; to Africa, $140,905; to Asia, $300,260; to Oceania, $149,385.

First Italian State Bank to Pay 10 Per Cent Soon

A dividend of 10 per cent, amounting to $86,171, to depositors of the defunct First Italian State bank was ordered yesterday by Circuit Judge Joseph Burke. The order was prepared by the receiver, Chester A. Willoughby. This payment also will settle in full all claims of $2 or less. It is the first dividend that has been ordered since the bank closed Sept. 9, 1931.

Banks in $2,000,000 Pool to Aid Live Stock Feeders

Minneapolis, Minn., Sept. 20.—(AP)—Formation of a $2,000,000 temporary pool by Twin Cities bankers for loans to northwest live stock feeders was announced today by J. W. Barton, manager of the Regional Agricultural Credit corporation here.

Jordan Motor Plant Sold; Purchaser Is Not Named

Cleveland, O., Sept. 20.—(AP)—Sale of the plant and real estate of the Jordan Motor Car company to an unnamed purchaser for $150,000 was announced today.

SUMMARY OF THE DAY'S MARKETS

NEW YORK STOCKS—Firm. Rails and farm implement stocks higher.

CHICAGO STOCKS—Quiet. Motors up slightly.

NEW YORK BONDS—Steady.

FOREIGN EXCHANGES—Steady.

WHEAT—Higher. Trade slow. Europe buys 1,000,000 bu Manitobas.

CORN—Firmer. Iowa offers cash grain.

HOGS—Quiet. Prices steady to 10c lower. Lowest since June.

CATTLE—Average price best of season.

COTTON—Higher on Gulf storm.

SUGAR—Lower.

COFFEE—Quiet. Easier.

French Government Expenditures in Year Just Ended—at Previous Year's Level—Military Costs Rise Steadily

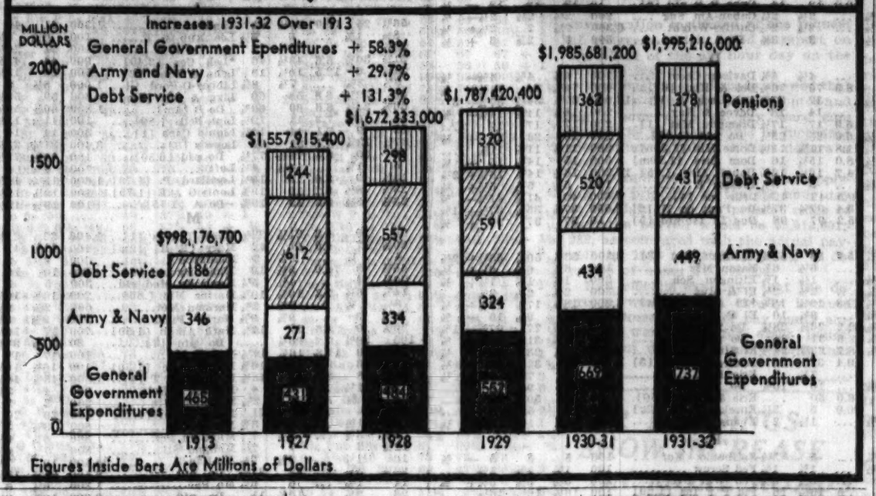

WESTERN RAIL LINES ASK FREIGHT RATES ON THE BASIS OF 1931

[Chicago Tribune Press Service.]

Washington, D. C., Sept. 20.—Railroads in western trunk line territory today appealed to the interstate commerce commission to permit restoration of freight rates that were in effect prior to Dec. 3, 1931, as a means of improving their financial condition.

If the old rates were in effect this year, according to the carriers, it would mean an increase in gross revenue of $5,460,023.

The railroads seek reopening of the trunk line rate structure investigation in which the commission ordered a revision of rates that became effective Dec. 3, 1931. They reviewed their efforts in the last half dozen years to obtain from the commission a rate structure they contend will permit them to live.

The assertion is made by the carriers that it was never their intention to "break even" or suffer an actual decline in revenue but that the aim was "definitely to bring about a marked improvement in their income."

CRUDE OUTPUT INCREASES FOR WEEK OF SEPT. 17

New York, Sept. 20.—(AP)—Daily average gross crude oil production in the United States increased 23,900 barrels in the week ended Sept. 17, totaling 2,191,600 barrels, the American Petroleum Institute's weekly summary indicates. Daily average production east of California increased 26,400 barrels to 1,685,400.

Refineries representing 93.6 per cent of estimated total capacity, operated at 57.0 per cent of their capacity, reported daily avarage runs of crude oil to stills as 2,058,000 barrels. Daily average the previous week for refineries representing 93.6 per cent of total, operated at 56.3 per cent of capacity, was 2,031,000 barrels.

Daily average cracked gasoline by refineries representing 95.4 per cent of total charging capacity was 444,000 barrels. Daily average the previous week by refineries representing 95.4 per cent of total was 441,600.

Imports of crude and refined oils at principal United States ports totaled 639,000 barrels, against 660,000 barrels.

ATLAS EXTENDS TIME FOR NOTES OF PICK BARTH

New York, Sept. 20.—Atlas corporation has extended to Oct. 1 its offer dated Sept. 7 to acquire the 6 per cent three year collateral trust notes due Jan. 1, 1938, and the 6 per cent five year notes due Jan. 1, 1935, of Pick Barth Holding corporation in exchange for its shares.

Under the terms of its offer Atlas corporation will not be obligated to accept any of the notes deposited unless at least two-thirds of the aggregate outstanding principal amount of each of the two issues shall have been deposited before Oct. 1, 1932, but may, at its option, accept all deposited notes. The original offer expired today.

July Income of 104 Phone Companies Shows Drop

Earnings of 104 telephone companies reported to the interstate commerce commission, show July operating income of $15,990,501, compared with $21,695,166. Income for the first 7 months was $133,852,051, against $163,477,386 in the like 1931 period.

Goodyear Tire to Go on 5 Day Basis Next Month

Akron, O., Sept. 20.—(AP)—All Goodyear Tire and Rubber company office employés go on a five day a week basis Oct. 1, it was announced today.

WHAT FIFTY STOCKS DID

ADVANCES.

Allegheny	¼	Gen Electric	1¼
Al Chem & Dye	3¾	Gen Motor	⅝
Am Can	2⅝	Int Harvester	1¾
Am & For Pow	¾	Int Nick Can	½
Am Rad S S	⅝	Int Tel & Tel	½
Am Tel & Tel	2½	Johns Manville	2¼
Anaconda	½	Mo-Kan-T	1½
Atch T & S F	2⅝	Montg Ward	1
Auburn	2¼	Nat Dairy Prod	½
Aviation Corp	⅝	Nat Distill	1⅜
Balt & Ohio	⅜	N Y Central	1⅜
Bendix Aviation	1⅝	North Am	1½
Bethlehem Steel	1½	Param Publix	½
Canadian Pac	1¼	Penn R R	⅝
Case	4	Radio	⅝
Ches & Ohio	¼	Sears Roebuck	1⅝
Chrysler	1¼	Socony-Vacuum	⅛
Colum G & E	1⅛	Sou Pac	2
Con Gas	2	Transamerica	⅛
Con Oil	¼	Un Pac	2⅝
Curtiss-Wright	⅛	United Aire	4½
Del Lack & W	3	United Corp	⅝
Douglas Aire	2½	U S Steel	1⅝
Du Pont	1⅝	U S Steel pfd	3⅛
El Pow & Light	⅝	Westinghse E & F	2¼

Sugar Trade Struggles for Scanty Profit

BY PHILIP HAMPSON.

What of sugar? Here is one of the most essential of our commodities, but one which, under existing conditions, finds a large part of its producers unable to exploit it with profit. Prices this year have touched the lowest points in history. There have been the same efforts by economists to solve the sugar problem as there have been to work out a wheat solution.

The world is looking to advances in commodity prices to bring it out of the depression, and in an endeavor to try to find what may be expected from sugar authorities on this subject were interviewed.

Still Anybody's Guess.

"It's anybody's guess," remarked Hoyt C. Bonner, western manager for Lamborn & Co., Inc., one of the largest sugar houses in the country, as he discussed the future. "However, natural forces, coupled with efforts by leaders in the industry to bring some order out of the present situation, may bring some improvement."

Mr. Bonner discussed the pool formed in Cuba early in the summer to set aside 700,000 tons of raw sugar until Jan. 1, 1933, with the understanding that it was not to be sold until it reached 1.50 cents a pound. This, he said, should have had a stabilizing influence. However, Jan. 1 is approaching and sugar has not reached the price set, and there is now some talk of extending the operation of the pool until July 1.

Surplus Overhangs Market.

Here again as in the case of wheat and cotton is a great surplus hanging over the market, threatening prices.

The momentary difficulty in the sugar situation, along with many other of the world's ills, appears to be a result of the war. However, sugar through the centuries has been subject to ups and downs. That in each instance the industry has been able to make a comeback gives the hope that the present problems will be solved, if not through man made cures at least through the workings of the law of supply and demand.

Prior to the war refined sugar in this country was selling at 6 or 7 cents a pound, which brought a fair return to the producers. In Europe the conference of Brussels, signed in March, 1902, had brought about fairly stable conditions after some years of price wars, resulting in losses to producers.

A large part of the sugar used in Europe was derived from beets, Germany being the greatest sugar producing country in the world. In this country we used both beet and cane sugar.

Seek Supply from Tropics.

With the war, farmers in Europe either were forced to turn their beet fields over to wheat or were compelled to give them up altogether. Farmers in this country found it more profitable to grow wheat than sugar beets. The consequence was that the great nations turned to the tropics for their sugar supply.

High prices resulting from that scarcity naturally stimulated sugar cane production in the tropics, Cuba becoming the world's greatest sugar producer.

In 1913-'14 Cuba's crop was 2,597,000 tons. By the end of 1917-'18 the crop was 3,446,000 tons and in 1919 it was close to 4,000,000 tons. In 1929 Cuba produced its greatest crop, 5,156,000 tons, as a result of improved methods largely developed during the war.

Then, with the war at an end, the nations confronted with soaring prices as a result of the end of war restrictions, once again turned to their own sources for their sugar. The growing of beet sugar was resumed and colonial sugar was brought in again.

But there remained in the tropical producing areas, Cuba, Porto Rico, Hawaii, the Philippines, Java, India, and elsewhere sugar capacity far in excess of the demand. Consequently there followed a period of competition which resulted in prices falling below cost of production. Sugar producers in all parts of the world were threatened with ruin.

Chadbourne Offers Plan.

In 1930 Thomas L. Chadbourne of New York and a group of Cubans went to Europe to try to end the impasse existing in the sugar industry and meetings abroad resulted in the adoption of the Chadbourne plan in May, 1931. The plan fixed the amount of sugar that could be exported for a 5 year period by its signatories and imposed other restrictions.

World production of sugar for the year ending Aug. 31, 1931, was 28,931,000 long tons. Consumption for the period was 27,125,000 tons. And there is a world surplus of 4,000,000 tons accumulated during the last 4 years.

Sugar imported into this country from Cuba pays a duty of 2 cents a pound. Sugar grown in the American possessions is admitted duty free. Despite the duty giving them a 2 cent margin sugar producers in this country and our possessions, both cane and beet, have been finding it increasingly difficult to make a profit.

In dropping to around .57 cents a pound, exclusive of the tariff of 2 cents, sugar last May reached its low.

Prices started to advance early in June, reaching their maximum around Sept. 1. Later there was a reaction and sugar delivered in New York is now quoted at around 1.15 cents a pound.

DR. SELIGMAN TURNS SUGAR "TRUST" SUIT INTO ECONOMICS TALK

[Chicago Tribune Press Service.]

New York, Sept. 20.—Federal Judge Julian W. Mack's courtroom was turned into a class room in economics today. Dr. Edwin R. A. Seligman, professor emeritus of political economy at Columbia university and a relative of the banking family, took the witness stand in the government's suit to dissolve the Sugar institute. He testified that he approved the principles of the institute's code of ethics as fostering "true" competition.

Prof. Seligman was called as a witness for the institute as the trial which has continued intermittently since early in February drew near its close. The code of ethics which he approved in principle forms one of the bases of the government's case in the suit to dissolve the institute for alleged violation of the Sherman anti-trust law.

Under questioning by John C. Higgins of Sullivan and Cromwell, attorneys for the institute, Prof. Seligman discussed the nature of "true" or "economic" competition of a beneficent nature, as distinguished from "pseudo competition."

Prof. Seligman likened pseudo competition to a mere brutal demonstration of rivalry, citing a "fight between two tigers for a water buffalo" as an instance.

CHIEF OF FRISCO FIGHTS SUIT FOR RECEIVERSHIP

St. Louis, Mo., Sept. 20.—(AP)—J. M. Kurn, president of the St. Louis-San Francisco Railway company, for which receivership was asked yesterday by stockholders, said today counsel for the road advised him "there is no merit in any of the suits" asking receivership.

Another suit asking receivership was filed recently by two holders of prior lien bonds.

"We are advised," Kurn said, "that there is no merit in any of the suits which have been instituted against the company by holders of small amounts of securities apparently seeking to obtain some special advantage for themselves by embarrassing the company in carrying out the readjustment plan."

Makers of Trailers Meet Here, Form Trade Group

A group of trailer manufacturers from various parts of the country met yesterday at the Stevens hotel to form a permanent organization. Harvey C. Fuehauf of Detroit presided. The group hopes for uniform state laws regulating trucks and trailers. What now is legal in one state may cause a driver's arrest in another.

Seek Conversion of Conde Nast Note Issue

Condé Nast Publications, Inc., has requested holders of its three year sinking 6 per cent notes, due on Dec. 15, to exchange them for first mortgage 6½ per cent gold bonds of the corporation and cash. The basis of the exchange is $1,000 of bonds and $100 in cash for each $1,000 in notes of the company.

Hear Cuban Group Delays Release of Sugar Stocks

Private wire advices from Havana state that the date for the release of the 700,000 tons of segregated sugar has been extended to June 30, 1933, from Jan. 1 by the Cuban Sugar institute.

U. S. TREASURY

Washington, D. C., Sept. 20.—The following is a statement of the condition of the United States treasury on Sept. 17:

Income to date this year	$355,167,591
Income to date last year	474,593,982
Decrease	$119,426,391
Outgo over income this year	3410,931,071
Outgo over income last year	349,179,776
Increase	$ 61,752,195
Balance general fund today	3808,005,064
Balance previous day	881,977,826
Increase	$ 16,032,238

RESERVE BOARD TELLS GAINS IN WORLD FINANCE

Gold Reserves Up; U. S. Hoarding Less.

Washington, D. C., Sept. 20.—(AP)—A decided improvement in the world gold situation, an increase in the metal held in the United States, and a decrease in federal reserve bank credit during August were reported today in the monthly review of the federal reserve board.

The board also said there had been a decrease in hoarding and an improvement in banking conditions in the United States. Only 85 banks, with deposits of $34,780,000, suspended in August. The suspensions compared with 131 in July, which involved deposits of $49,877,000 and 153 in August last year, with deposits of $180,028,000.

Monetary Gold Increases.

"The recent inflow of gold from abroad, which began at the middle of June, resulted in an increase in the country's stock of monetary gold, between June 15 and Aug. 31 of about $175,000,000," the board said. "This increase brought the gold stock to $4,086,000,000.

"This is about the same level as of the second half of 1928 and the first quarter of 1929 before either the recent financial crisis or the prevailing business depression had begun to show itself."

The board said, as compared with the middle of 1928, the central gold reserves of the principal countries of the world outside of the United States had increased about $1,800,000,000, or 30 per cent, because of a large output of the world's gold mines and the release of gold from private holdings in Australia, China, India, and Russia.

Reserve Credit Declines.

The board said the volume of reserve bank credit outstanding has declined during the recent weeks from the high level of July chiefly in consequence of the gold inflow and the return of currency from circulation. Funds received by member banks from these sources, and from an increase in currency issued by the treasury to national banks under the home loan bank law, enabled member banks to reduce their borrowings from reserve banks to the lowest level of the current year and at the same time increase their reserves by about $100,000,000. The member bank reserve balances, amounting to $2,146,000,000 on Aug. 31 were consequently the highest of the last three months and were more than $300,000,000 in excess of legal requirements.

"The return of about $35,000,000 of currency from circulation between July 6 and Aug. 31 was the first substantial movement in this direction since last March," the board said. "It represented a post holiday return of $40,000,000 between July 6 and July 20 which was somewhat less than seasonal in amount and a further return of $45,000,000 between July 20 and Aug. 31, a period which has usually been characterized in recent years by a substantial increase in currency.

Says Hoarding Decreases.

"The figures indicate, therefore, that there was during this period a substantial release from hoards, apparently in reflection of the recent subsidence of banking disturbances and the increasing activity of the security and commodity markets."

The board said under the home loan bank law there had been an increase of $53,000,000 in the net volume of treasury currency outstanding because of notes issued to national banks. The increase, however, did not result in an increase in money in circulation, but did provide issuing national banks with funds that could be used to reduce borrowings at federal reserve banks, displacing an equal amount of federal reserve currency.

The board said that during Aug. 20 suspended banks with deposits of $32,270,000 had reopened for business, as compared with 24 banks with deposits of $69,981,000 in July. Since Jan. 1, 213 suspended banks with deposits of $208,150,000 have reopened for business.

STANDARD OIL HAS 40 YEAR CUBAN PACT IF IT PAYS UP DEBT

New York, Sept. 20.—(AP)—The Standard Oil Company of New Jersey said today that it had under consideration a proposal by the Cuban government to grant it a 40 year monopoly on the sale of petroleum products in exchange for immediate payment of the republic's foreign and internal indebtedness, estimated to total $200,000,000.

The proposal, the Standard Oil company said, came through its Cuban subsidiary, the Standard Oil Company of Cuba, which until two years ago was known as the West India Oil company.

Announcement of the offer followed introduction in the Cuban senate of a bill which would grant exclusive rights for the sale of petroleum products in Cuba for a period of 40 years to an unnamed company in return for immediate payment of the entire Cuban debt.

The measure as proposed provides that other oil companies operating in Cuba would sell their plants at auction, and specified a strict supervision of gasoline prices.

The Standard Oil company said it understood this latter provision would maintain the price of gasoline at a level three cents above the current price in the United States.

The Standard Oil company also said it understood that the Sinclair Oil company and the Shell Oil company, its two largest competitors in Cuba, had received similar offers from the Cuban government.

Illinois Bankers' Group Elects New President

Urbana, Ill., Sept. 20.—(AP)—F. W. Claar, cashier of the National Trust bank of Charleston, was elected president of Group Six of the Illinois Bankers association yesterday. He succeeds J. D. Morse of Gifford.

HOW STOCKS PERFORMED

	Tuesday.	Monday.
Number of advances	270	135
Number of declines	159	297
Stocks unchanged	145	148
Total issues traded in	574	580

STOCKS HIGHER ON BUYING WAVE IN FINAL HOUR

Total Sales Fall to 1,250,000 Shares.

YESTERDAY'S AVERAGES

	High.	Low.	Last.	Net chge.
25 railroads	26.57	25.31	26.51	+ .88
25 industrials	95.25	91.81	95.15	+2.90
50 stocks	60.91	58.56	60.83	+1.80
50 stocks 1 year ago	106.40	100.74	101.30	
50 stocks 2 years ago	197.32	193.00	194.53	

BY FRED HARVEY.

[Chicago Tribune Press Service.]

New York, Sept. 20.—The stock market closed higher today on a flurry of buying near the close. The chief gains were among the recognized leaders such as American Can, United States Steel, Allied Chemical and Dye, American Telephone, Consolidated Gas and the like, all of which finished with net gains of 1 to 2 points. Case Threshing Machine bounded up 4 points.

Up to the last thirty minutes trading was at a snail's pace with price changes slight. The number of shares turned over in the entire five hours totaled 1,250,000, which made it one of the dullest sessions of the year.

The bulls attributed the buying to the improved tone of the wheat and cotton markets. Wheat was up and cotton firm.

Carload Gains Help Rails.

Continued "seasonal" gains in carloadings were supposed to be helping the railroad issues. Some commentators are professing surprise that the carriers have not responded more vigorously to the kind things said in their behalf by Gov. Franklin D. Roosevelt, but the street generally realizes that the gap between the prices of common railroad stocks and earnings still is wide.

Optimistic statements made by the head of the Missouri-Kansas Texas during the day caused some buying in the shares of that line, bringing a net advance of nearly 2 points. Union Pacific, New York Central, Southern Pacific and Illinois Central were other rails to attract attention.

Buying in Utilities.

Predictions that the weekly figures on electric power output, due tomorrow, will provide another bright spot in the industrial news influenced some buying in Peoples Gas, Public Service, Consolidated Gas, and Standard Gas.

Activity in Montgomery Ward for a while was coincident with a revival of the perennial rumor that merger of the company with Sears-Roebuck is near. The report was denied in well informed banking circles, but the shares of both mail order corporations continued prominent in the dealings. Board room gossip had it that much of the buying was originating in the middle west. An erstwhile grain operator was said to be investing heavily in Montgomery Ward stock.

Farm implement shares were better, International Harvester trailing Case up for a gain of 1½ points.

For Savings

CONTINENTAL ILLINOIS BANK AND TRUST COMPANY

CHICAGO

231 SOUTH LA SALLE

WHEAT HIGHER; LARGE EXPORTS FROM CANADA

Market Here Gets Some Better Support.

BY CHARLES MICHAELS.

Wheat prices drifted slowly higher yesterday. There was a noticeable lack of pressure. With Liverpool strong there was sufficient scattered buying to carry the December up ⅝c to a high of 53c. Selling against offers checked the bulge. Closing trades were fractionally under the best figures of the day with net gains of ⅝@⅞c, the September leading the advance. The latter closed at 50c, while December was 52⅝@52¾c and May, 57⅞@58c.

A feature of the day's developments was the pronounced strength in Liverpool where December wheat closed at 4⅝c per bu over the same future in Chicago and the October was 8⅛c over September, both being at the largest premium as compared with the American market of the season.

December in the English market was 57c at the last or ⅝c under the October. While the wider difference held out hope of some business in domestic wheat the only sale reported during the day was a cargo of dark No. 1 hard at the gulf to Greece. The latter has been about the best buyer for some time.

Canadian Prairie Wheat Moving.

Recent rain and snow in the Canadian northwest failed to check the movement of wheat in the prairie provinces to any great extent. Deliveries at interior points on Monday aggregated 6,242,000 bu, compared with 1,363,000 bu a year ago. Since Aug. 1 the producers have delivered around 106,000,000 bu. Winnipeg felt the effect of hedging pressure, but this was offset to some extent by buying by exporters and the Canadian market closed unchanged to ⅛c higher with December at 52⅝c in Canadian funds.

A heavy foreign demand was shown for Canadian cash wheat. Sales in all positions were estimated at well above 1,000,000 bu. This included around 500,000 bu sold from the Pacific coast to Shanghai. In addition Europe was a buyer for shipment via Montreal.

An increase of 22,384,000 bu in the world's available supply of wheat in the last week, as reported by Bradstreet's, failed to have any effect on the market, the grain presumably having been hedged some time ago. Total stocks are now placed at 354,501,000 bu, compared with 426,382,000 bu last year. Routine news generally had little effect on the market.

Iowa Offers Cash Corn.

Country offerings of cash corn to arrive increased materially yesterday and local handlers reported around 200,000 bu booked, including a few cars from Iowa. According to one of the largest of the private wire houses they booked a car of Iowa corn to arrive yesterday for the first time since July, 1931, when congestion in the nearby delivery in Chicago caused a sharp upturn in prices.

A few cars of Iowa corn have been received in the last few days on consignment. For many months the peculiar distribution of the corn crop has turned the flow of Iowa grain to the west and northwest in place of the normal movement to the east.

Hedging pressure and selling against offers checked and advancing tendancy in corn futures, and the finish was unchanged to ⅜c higher, the September showing the most strength, closing at 27⅝@27¾c. December was 29@29⅛c, and May 34c.

Oats held within narrow limits and closed ⅛@¼c higher, with September, 15⅝@15¾c; December, 17⅞c, and May, 20⅝c. Country offerings were limited, and arrivals at terminals are down to around actual daily consumptive requirements. Rye was ⅛@¼c higher with wheat. September closed at 30c; December, 33½c, and May, 37⅞c.

NEW·YORK·STOCK·TRANSACTIONS

Tuesday, September 20, 1932.
Shares sold today..........1,251,040
Year ago..........2,119,980

Tuesday, September 20, 1932.
Total sales 1932 to date......330,768,668
Total sales 1931 to date......424,518,616

[The figures in brackets after name of stock are the present dividend rate.]

Prev. 1932 High	Low	Div. yld. pct.	Bid	Asked	Description. div. rate, $s—	Sales	High	Low	Close	Net chge.
					A					
3	⅝	...	1¼	1½	Abitibi P & P	500	1½	1¼	1¼	+ ⅛
9¼	1⅝	...	6¼	6⅝	Adams Exp	4,600	6⅝	6	6⅝	+ ½
73	22	7.6	65½	66	Do pfd [5]	40	66	66	66	....
30⅝	12	12.5	16½	17	Adams-Mills [2]	500	16½	16½	16½	....
14	9½	...	12	12½	Addressog	1,400	12½	12	12½	....
16½	4⅛	20.0	8	8¼	Affiliat Prod [1.60]	100	8	8	8	− ⅛
63⅞	30⅞	5.4	55¼	56⅝	Air Reduc [3]	2,700	56	53⅝	56	+ 2¼
3½	½	...	1⅝	2⅛	Air-Way Ap	200	2	2	2	....
16⅝	7⅝	5.0	10	10¼	Alaska Jun [.50]	1,700	10	10	10	....
3⅝	⅝	...	2	2⅛	Alleghany	6,200	2⅛	2	2⅛	+ ⅛
8	⅝	...	5	6	Do pfd xw	200	5¼	5⅛	5¼	+ ⅛
8¼	¾	...	5⅛	5½	Do pfd $30 ww	700	5½	5⅛	5¼	....
8	⅝	...	5	6	Do pfd $40 ww	100	5¼	5¼	5¼	− ⅛
15	5¼	...	8¼	13	Alleg Steel	10	13	13	13	....
88¼	42½	8.0	74¼	74⅞	Al Chem & Dye [6]	6,800	74⅞	71¼	74⅞	+ 3⅝
15⅝	4	...	9	9⅛	Allis-Ch Mfg	800	9⅛	9	9⅛	....
22⅜	12	9.5	19⅝	21	Amerada [2]	500	21½	20¼	21½	+ 1⅜
22½	5	...	15	15⅝	Am Bank Note	300	15	14½	15	+ 1
47	28	7.1	40½	46	Do pfd [3]	10	42	42	42	+ 2
9⅝	1	...	7	7¼	Am Beet S pfd	30	7	7	7	− ¼
73⅝	29⅝	7.8	50⅝	51	Am Can [4]	23,600	50⅞	48¼	50⅞	+ 2⅝
17	3⅛	...	10⅛	10⅝	Am Car & Fdy	200	10½	10⅛	10½	− ⅝
50	16	...	26	26¼	Do pfd	150	26¼	25	26	....
6¼	2	...	5⅝	6⅝	Am Colortype	200	6¼	6¼	6¼	+ 1
26⅜	11	...	23⅝	24¼	Am Coml Alco	1,600	24	22⅝	24	+ 1
15⅝	2⅝	...	10⅝	10⅝	Am Europ	100	10½	10½	10½	....
15	2	...	8⅝	8⅞	Am & For Pow	10,800	8⅝	7⅞	8⅝	+ ⅝
38⅜	5	...	16½	18	Do $7 pfd	100	17⅞	17⅞	17⅞	....
21⅞	2⅝	...	10⅝	11⅞	Do 2d pfd	400	11⅜	10⅞	11¼	+ ⅝
6⅛	3	25.0	4	5⅛	Am-Hawaii SS [1]	200	4⅝	4⅝	4⅝	− ⅛
6⅝	1	...	4⅜	4⅝	Am Hide & Lea	100	4⅜	4⅜	4⅜	+ ⅛
27	4⅞	...	16⅛	18	Do pfd	300	17	16	16	− 2¼
51⅝	25	10.5	39	39⅝	Am Home Pr [4.20]	600	39⅞	39	39⅝	+ ⅝
21⅝	7⅝	25.0	7⅝	8	Am Ice [2]	1,000	8	7⅞	8	− ½
12	2½	...	8¼	8⅝	Am Internat	2,500	8¼	7⅞	8¼	+ ⅜
22¼	7½	6.2	13¼	13⅝	Am Mach&Fdy [.80]	700	13¼	13⅛	13¼	+ ⅛
9⅝	1½	...	5⅝	6	Am Metal	200	5⅝	5½	5⅝	+ ⅛
32	6½	...	20	21	Do 6% pfd	80	20	20	20	− 3
17⅛	3	...	11⅛	11⅛	Am Pow & Lt	4,400	11⅝	10⅝	11⅝	+ ⅝
58	15⅝	16.2	36	37⅝	Do $6 pfd [6]	300	37	35⅝	37	− 1½
49⅝	10	17.2	28⅝	29	Do $5 pfd [5]	500	30	29	29	− 2
12⅛	3⅛	...	8⅜	8⅞	Am Rad Std San	5,100	8⅞	8¼	8⅞	+ ⅝
18½	3	...	11⅝	11⅞	Am Roll Mill	3,600	11⅝	10⅝	11⅝	+ 1⅛
27⅞	5⅛	...	17	17¼	Am Smelt & R	2,200	17	15⅝	17	+ 1⅜
85	22	...	41	42	Do pfd	700	42	41	42	− 5
55	15	...	33¼	33½	Do 2d pfd	300	33½	33	33½	− 2½
15⅛	3	...	8½	8⅞	Am Stl Fdrs	1,900	8½	8	8½	....
39¼	13	7.7	26⅝	27⅛	Am Sugar Ref [2]	200	26⅝	26⅛	26⅝	− ½
90	45	9.6	71	76⅛	Do pfd [7]	100	73¼	73¼	73¼	− 8
10⅛	2⅛	...	8⅝	9⅝	Am Sumat Tob	300	8⅞	7⅞	8⅞	+ 1⅛
137⅝	70⅛	8.3	108¼	108⅜	*Am T & T [9]	28,000	108⅝	105⅝	108¼	+ 2⅛
86⅝	40½	7.0	72	74	Am Tob [5m]	400	71¼	71⅛	71⅛	− ⅝
89⅝	44	6.6	75	75⅛	Do B [5m]	2,900	75⅛	73⅝	75⅛	+ 2⅛
70	10½	...	20	25	Am Type F pfd	50	25	25	25	....
34⅛	11	8.7	23	24	Am Wat Wks [2]	2,400	23	22⅛	23	+ ⅛
31	11	9.1	22	23	Do ctf [2]	200	22½	22	22½	+ ⅛
75	26	9.5	60⅞	65	Do 1st pfd [6]	100	63⅛	63⅛	63⅛	− 1⅜
10	1⅝	...	6⅝	7	Am Woolen	1,000	7⅛	6⅝	7	+ ⅝
39⅞	15½	...	31	31⅝	Do pfd	2,200	31⅝	30	31	+ ⅛
6⅝	1¼	...	4	4½	Am Zinc Ld & S	100	4¼	4¼	4¼	+ ⅛
35	10	...	24¼	28	Do pfd	100	25	25	25	+ 1
19⅝	3	...	11½	11⅝	Anaconda	9,100	11⅝	10⅝	11⅝	+ ⅝
61	24	16.3	42	45	Armour Del pfd [7]	100	43¼	43¼	43¼	− ⅛
2⅝	⅝	...	1⅜	1⅝	Armour Ill A	1,000	1⅝	1⅜	1⅝	....
2	⅝	...	1	1⅛	Do B	2,400	1⅛	1	1⅛	− ⅛
15⅞	3½	...	9¼	10½	Do pfd	200	10	9⅞	10	....
5¼	2½	...	2⅞	3	Artloom	80	3⅛	3	3	− 1
3	⅝	...	2	2⅛	Ased App Ind	100	2	2	2	....
11	3	...	7¼	8	Assd Dry Gds	1,100	7⅛	6⅞	7	+ ⅛
94	17⅞	...	51¼	51½	Atch T & F S	8,600	51⅝	49	51⅝	+ 2⅝
86	35	7.4	69	70	Do pfd	100	68	68	68	....
44	9⅝	...	28⅝	29¼	Atl Cst Line	400	28½	27	28½	+ ⅛
21⅞	8⅝	5.9	16½	17	Atl Refin [1]	1,900	17	16⅜	16⅞	+ ⅝
79⅛	45½	8.7	69	70	Atlas Pow pfd [6]	10	69½	69½	69½	− 3½
3⅛	1	...	2⅛	3	Atlas Tack	100	2⅝	2⅝	2⅝	....
151⅝	28⅝	7.8	51	52	Auburn Auto [4a]	7,900	51⅞	49	51¼	+ 2¼
7⅛	1½	...	5½	5⅞	Aviation Corp	5,400	5⅞	4⅞	5⅝	+ ⅝
					B					
12	2	...	7⅛	7½	Baldwin Loc	600	7⅝	7¼	7¼	− ⅛
35	8	...	23	24	Bald Loc pfd	70	24	23⅞	24	− ¾
21⅝	3⅝	...	16⅝	16⅞	Balt & Ohio	6,800	16⅞	15¼	16⅝	+ ⅝
41⅛	6	...	18	19¼	Balt & Ohio pfd	200	18½	18⅛	18½	− ⅛
99	62	7.6	80⅝	85	Bamberg pf [6.50]	10	85	85	85	....
7	3⅝	...	4⅞	5	Barnsdall	1,000	5	4⅞	5	− ⅛
43¼	15⅝	...	16	18	Beatrice Cr	2,700	16½	15⅝	16⅛	− ⅛
45	29¼	7.5	40	43	Beech-Nut P [3]	200	40	40	40	− 1
8⅝	2⅝	...	6¼	6⅝	Belding-Hem	600	6⅝	6¼	6⅝	+ ⅝
18⅜	4⅛	...	12¼	12⅝	Bendix Aviat	10,500	12⅝	10⅞	12⅝	+ 1⅝
24⅞	5⅝	...	12¼	12⅝	Best & Co	400	12⅝	11⅝	12⅝	+ ⅛
29⅝	7⅛	...	20½	21	Bethlehem Stl	5,000	21⅛	19	20⅞	+ 1⅞
74	16⅛	...	40⅛	40½	Do pfd	200	40⅝	39⅞	40⅛	+ ⅛
22⅛	4⅞	...	12⅛	13	Bohn Alum	800	12½	12⅛	12½	+ ⅛
1⅛	⅛	...	⅝	1⅛	Do 1st pfd	900	1⅛	1	1⅛	+ ⅛
43⅞	20	7.1	28⅝	28⅞	Borden [2]	2,800	28⅞	27⅞	28⅝	+ ⅝
14⅜	3⅝	...	11⅛	11⅝	Borg-Warner	2,700	11⅛	10⅝	11⅛	+ ⅝
11⅝	2⅝	...	5⅝	5⅝	Briggs Mfg	1,100	5⅝	5½	5⅝	+ ⅛
50¼	11⅛	...	21	21⅛	Bklyn-Man T	1,500	21⅞	20⅞	21⅛	+ ⅝
78⅝	31⅛	10.3	58⅛	58⅝	Do pfd [6]	400	59⅛	58⅛	58⅝	− ⅝
2⅛	½	...	1	1⅛	Bruns T & Ry S	100	1⅛	1⅛	1⅛	....
7⅛	1⅛	...	4⅛	4⅝	Bucyrus-Erie	200	4⅝	4⅛	4⅛	− ⅛
10⅛	2⅛	...	6⅛	7⅝	Do cvt pfd	100	6⅛	6⅛	6⅛	− ⅛
2⅝	½	...	2	2⅛	Budd Mfg	3,400	2⅛	2	2	− ⅛
4⅛	⅝	...	2	2⅛	Budd Wheel	1,100	2⅛	2⅛	2⅛	− ⅛
3⅛	1⅛	...	2⅛	2⅝	Bulova Watch	100	2⅛	2⅛	2⅛	− ⅛
21⅞	3⅛	...	6	6⅛	Bush Term	100	6	6	6	....
2	½	...	1⅛	1⅝	Butte Cop & Z	800	1⅛	1⅛	1⅛	....
24⅞	7	...	16	16½	Byers Co	2,700	16⅞	14⅞	16⅞	+ 1⅛
					C					
19	4¼	...	12⅝	13¼	Calif Pack	700	13	12⅛	13	+ ⅝
1⅛	⅛	...	...	⅝	Callahan Z-Ld	300	⅝	⅝	⅝	....
7⅝	1½	...	4⅝	4⅞	Calumet & Hec	400	4⅝	4⅛	4⅝	....
15	6	10.0	11⅞	13	C D G Ale [1.20]	200	12⅛	11⅞	12⅛	+ ⅛
20⅝	7⅛	...	16⅞	17	Can Pacific	36,800	17⅛	15⅞	16⅝	+ 1⅛
9⅝	2⅛	...	5⅞	6⅝	Cap Adm A	400	6⅛	6⅛	6⅛	....
65⅞	16⅞	...	45⅞	46	Case J I	22,600	46	42⅞	46	+ 4
75	30	10.9	55	63	Do pfd [7]	10	64⅛	64⅛	64⅛	− ⅛
15	4⅝	5.0	9⅝	10⅛	Caterp Trac [1.50]	1,100	9⅝	9⅛	9⅝	+ ⅝
12⅝	1⅛	...	7⅛	7½	Celanese	1,200	7⅞	7	7⅛	+ ⅝
3⅝	⅛	...	1⅛	2⅛	Celotex	100	1⅛	1⅛	1⅛	....
20⅝	7⅝	8.3	17⅝	19⅝	*Cen Aguir [1.50]	100	18	18	18	+ ⅝
15⅝	3½	...	8⅛	8½	Cerro de Pas	1,700	8½	7⅞	8⅛	+ ⅛
3⅝	1	...	2⅛	2⅝	Certain-teed	100	2⅝	2⅛	2⅝	....
30⅛	16½	...	26⅛	27	Checker Cab	100	27	27	27	....
31⅝	9⅞	10.9	22⅛	22⅝	Ches & Oh [2.50]	6,300	22⅝	21⅝	22⅝	+ ⅝
20⅝	4⅝	13.3	14⅝	15	Ches Corp [2]	3,300	15	14	15	+ ⅛
3⅝	½	...	1⅛	2	Chgo & E Ill	100	2	2	2	....
14⅛	2	...	9	9⅛	Chgo & N W	3,600	9⅛	8⅝	9	+ ⅝
31	5	...	15	16⅛	Do pfd	100	15⅝	15⅝	15⅝	− ⅝
5⅝	1⅛	...	3	3⅛	Chgo Gt West	100	3⅛	3⅛	3⅛	− ⅛
15⅛	2⅛	4.6	10⅝	11	Do pfd [1.50k]	1,700	11	10	11	+ ⅝
4⅝	⅝	...	2⅛	2⅝	Chi M St P & P	300	2⅝	2⅛	2⅝	....
8	1⅛	...	4⅛	4½	Do pfd	1,200	4⅝	4⅛	4⅛	+ ⅛
6⅝	1	...	5⅛	5⅝	Chi Pneu T	1,400	5⅛	5⅛	5⅛	− ⅛
16⅝	1⅛	...	8	8⅛	Chi R I & P	500	8	7⅛	8	+ ⅝
27⅛	4⅛	...	13	14⅛	Do 7% pfd	300	13⅛	12⅝	12⅝	− ⅝
8	1⅛	...	5	5¼	Childs Co	600	5⅛	5	5⅛	− ⅛
21⅝	5	5.9	16⅝	16⅝	Chrysler [1]	14,800	16⅝	15⅝	16⅝	+ 1⅛
28⅛	11⅛	15.4	12⅝	13	City Ice & F [2]	100	13⅛	12⅝	12⅝	− ⅛
2⅝	⅛	...	⅝	1	City Strs	1,300	1	⅝	⅝	....
120	74⅛	8.3	97	97⅝	Coca-Cola [8b]	2,000	97⅛	95	97⅛	+ 2½
50	41⅝	6.3	47	47⅝	Do A [3]	500	48	47	48	+ 1
31⅛	11	6.7	15⅛	15⅝	Colgate-Palm [1]	1,000	15	14⅝	14⅞	− ⅝
95	65	7.2	82	85	Do pfd [6]	300	83	83	83	− 1
10⅝	2⅝	...	7	7⅛	Coll & Aik	100	6⅝	6⅝	6⅝	+ ⅛
14⅝	2⅝	...	8⅛	8⅝	Col Fuel & Ir	300	8⅝	8⅝	8⅝	+ ⅛
21	4⅛	6.3	15⅛	15⅝	Colum G & El [1f]	6,000	15⅝	14⅝	15⅝	+ 1⅛
41⅝	13½	6.7	30	30⅝	Colum Carb [2]	800	30	28⅝	30	+ 1½
70⅛	40	9.3	70	72	ComlCr 1st p [6.50]	30	70	70	70	....
27⅛	10⅛	10.0	20¼	20⅝	Coml Inv Tr [2]	300	20¼	20¼	20¼	− ⅝
13⅝	3½	6.0	9⅝	10	Coml Solv [.60]	3,100	10	9⅝	10	+ ⅛
5⅛	1⅝	...	3⅝	3⅝	Comwlth & Sou	3,000	3⅝	3⅛	3⅝	....
12¼	6⅛	10.0	9⅝	10	Congoleum-Na [1]	2,200	9⅝	9⅝	9⅝	− ⅝
5⅝	1	...	3	3⅛	Con Film	300	3	3	3	....
11⅝	2⅝	...	6⅛	6⅝	Do pfd	100	6¼	6¼	6¼	....

Prev. 1932 High	Low	Div. yld. pct.	Bid	Asked	Description. div. rate, $s—	Sales	High	Low	Close	Net chge.
68⅝	31½	7.0	57¼	57½	Con Gas [4]	11,400	57¼	55¼	57¼	+ 2
97	72½	5.2	95¾	96¼	Do pfd [5]	500	96⅞	96½	96½	....
10⅝	4⅝	...	5⅞	6	Con Laundries [1]	100	5⅝	5⅝	5⅝	− ¼
9	4	...	6⅞	7	Con Oil	6,200	7	6⅝	6⅞	+ ¼
1⅝	¼	...	⅞	1	Con Text	500	1	⅞	⅞	....
1⅝	½	...	1	1¼	Cont Bak B	400	1	1	1	....
47⅞	24⅝	15.4	38½	42½	*Do pfd [6]	100	39¼	39¼	39¼	+ 1¼
41	17⅝	6.9	29½	30¼	Contl Can [2]	500	29⅞	29¼	29¼	− ¾
8½	3	...	5	5½	Contl Diam Fib	200	5¼	4⅞	5¼	+ ½
25¼	6⅝	7.1	17	17½	Contl Ins [1.20]	100	17½	17½	17½	+ ¼
2⅝	⅝	...	2¼	2⅜	Contl Mot	3,400	2⅜	2¼	2¼	− ⅛
9⅝	3⅝	...	6⅜	6⅝	Contl Oil Del	2,100	6⅝	6⅜	6⅝	+ ⅝
51⅝	24⅝	6.3	47½	48⅝	Corn Prod [3]	900	48	46⅛	48	+ 1⅝
7⅝	1½	...	5	5⅛	Coty	1,900	5⅛	5	5	− ½
24	13½	9.1	22	23½	Cream of Wh [2m]	100	22	22	22	− 1⅜
15⅞	7⅝	...	11½	12	Crown Cork	200	11⅝	11⅝	11⅝	− ⅝
49⅝	15	...	26⅛	30	Crucible Stl pfd	10	26	26	26	− 1¼
3⅛	½	...	1¾	2	Cuba Co	100	2	2	2	− ¼
20	4	50.0	12	14	Cuba R R pfd [6]	10	12	12	12	− ½
3⅝	⅝	...	2⅛	2¼	Cuban-Am Sug	200	2⅛	2⅛	2⅛	− ⅝
3	⅞	...	2⅛	2¼	Curtiss-Wright	6,300	2⅛	2	2⅛	+ ⅛
4⅝	1½	...	3	3⅛	Do A	300	3	2⅞	3	+ ⅛
					D					
9¼	1	...	4½	4⅝	Davison Chem	100	4⅝	4⅝	4⅝	− ⅛
92½	32	8.0	75	76½	Del & Hud [6]	400	74⅝	74	74⅝	+ ⅝
45¼	8½	...	37	37⅝	Del Lack & W	17,600	37⅝	34¼	37¼	+ 3
16	7	...	14	16	Devoe & Ray A	200	14⅝	14⅝	14⅝	− ⅝
19¼	12	5.9	17	17¼	Diamond Mat [1]	200	17	17	17	....
25⅝	20½	6.0	25	25¼	Do pfd [1.50]	100	25	25	25	+ ⅛
12¼	7½	11.8	11⅝	11½	Dome Min [1.30b]	200	11⅝	11⅝	11⅝	....
18½	11¼	8.0	15¼	16	Dom Strs [1.20m]	500	15	14⅝	15	− ¼
17½	5	4.7	16¼	16⅝	Dougl Airc [.75]	10,200	16½	14⅝	16⅝	+ 2¼
12½	2½	...	5	5⅝	Dresser B	100	5½	5½	5½	+ ½
57	23	9.5	42	42¼	Drug Inc [4]	5,600	42	41¼	41⅝	− ⅝
59⅝	22	5.4	37⅛	37⅜	Du Pont de N [2]	8,600	37⅝	35¼	37⅝	+ 1⅝
98	87	5.2	97	98	Duq Lt 1st pfd [5]	10	97	97	97	+ ⅛
					E					
87⅞	35¼	5.7	53	53⅝	Eastman Kod [3]	2,500	53¼	50¼	53¼	+ 2¼
9⅝	3	...	6½	6¾	Eaton Mfg	100	6½	6½	6½	+ ½
2⅛	⅛	...	1⅛	1⅝	Eitingon Sch	200	1⅛	1⅛	1⅛	+ ⅜
4	⅞	...	2⅝	2¾	El & Mus	1,300	2⅝	2½	2⅝	....
32⅝	8½	12.8	18¼	18¼	*El A L [2.30g]	3,600	18⅝	17⅝	18⅛	+ ¼
16	2⅝	...	9⅝	10	El P & Lt	5,800	10	9⅛	10	+ ⅝
55½	8⅞	22.2	26½	28⅛	Do $6 pfd [6]	500	28½	27	27⅝	− 1⅝
64	10⅝	22.6	31	34	Do pfd [7]	200	31⅝	31¼	31⅝	− ⅝
33¼	12⅝	8.7	23¼	24½	El Stor Bat [2]	200	23¼	23⅛	23¼	+ ¼
37¼	16	9.4	32	34	Endicott John [3]	100	32	32	32	− ½
11⅝	2	...	7¾	8	Erie R R	400	8	7⅝	7⅝	+ ½
15⅞	2⅝	...	10	10⅝	Do 1st pfd	400	10	9⅝	10	....
50	48	6.0	50	....	Erie & Pitts [3.50]	90	50	50	50	....
7¼	2	40.0	5	5⅛	Eureka V Cl [2g]	200	5	5	5	....
2½	½	...	1½	2	Evans Prod	200	1⅝	1⅝	1⅝	− ⅛
					F					
6¼	2⅝	...	5	5½	Fairbanks Mor	100	5	5	5	− ⅝
2⅝	½	...	1⅝	1⅝	Fed Screw	100	1⅝	1⅝	1⅝	....
10⅝	3	...	5⅛	5⅝	Fed Wat Svc	200	5⅝	5⅛	5⅝	+ ⅝
27⅞	6	7.5	16¼	18	Fid P F Ins [1.20]	100	16½	16½	16½	....
18⅝	10½	7.7	12½	12⅝	Fires T & R [1]	100	13	13	13	....
54¼	35	5.0	48½	50⅝	First N Strs [2.50]	300	50⅝	50	50	− 1
⅝	⅛	...	¼	⅝	Fisk Rubber	2,900	⅝	¼	¼	− ⅛
2⅝	¼	...	⅝	1	Do 1st pfd	420	⅞	⅝	⅝	− ¼
2	¼	...	⅞	1¼	Do 1st pfd cv	350	1⅛	⅞	1⅛	+ ⅛
15⅝	3	...	11	11⅛	Foster Wheel	600	11¼	11	11	+ ⅞
22⅝	10¼	6.4	17⅝	18	Fourth N I [1.15g]	200	17⅝	17½	17⅝	....
5⅝	1	...	3¼	4	Fox Film A	300	3¼	3	3¼	+ ⅛
26⅞	10	8.3	24	24¼	Freeport Tex [2]	2,000	24½	23⅝	24¼	+ ⅝
25¼	2⅛	...	24½	....	Fuller pr pfd	110	24½	24½	24½	− ½
					G					
17⅛	5⅝	...	12⅝	13	Gamewell	20	12⅝	12⅝	12⅝	....
35⅝	9½	5.3	18⅝	18⅝	Gen Am Tank [1]	2,800	18⅝	18⅝	18⅝	....
15¼	4⅝	...	9½	10	Gen Asphalt	200	9½	9¼	9½	....
19⅝	10½	13.3	14½	15	Gen Bak [2]	1,300	15	14½	14⅝	− ½
5	¼	...	3	4	Gen Cable	400	4	3¼	4	+ 1
11½	1½	...	6½	7¼	Do A	200	6⅝	6⅝	6⅝	− ⅛
25⅝	3⅝	...	15	16	Do pfd	10	15⅛	15⅛	15⅛	....
26⅛	8½	2.2	17⅝	17⅞	Gen Elec [.40]	14,700	17⅞	16½	17⅝	+ 1⅛
11⅝	10⅝	5.0	11⅝	11⅞	Do spl [.60]	400	11⅝	11⅝	11⅝	....
40½	19⅝	6.9	29	29¼	Gen Foods [2]	2,400	29⅝	28¼	29¼	+ ⅝
2⅝	⅝	...	1⅝	1½	Gen G & El A	1,000	1½	1⅝	1⅝	− ⅛
24⅝	3	...	12	14	Do cv pfd [6d]	300	13½	13	13	− ¼
40	5¼	...	22¼	25	Do $8 pf A [8d]	10	21¼	21¼	21¼	− ¾
48½	28	6.7	44½	45	Gen Mills [3]	100	45	45	45	− ¼
24⅝	7⅝	6.3	15⅝	15¾	Gen Mot [1]	26,800	15⅝	15	15⅝	+ ⅝
87¼	56¼	6.3	79½	85	Do pfd [5]	100	79½	79½	79½	....
9	4	...	6⅝	9½	Gen Out Adv	100	6⅝	6⅝	6⅝	− ¼
60	27½	10.9	55	70	Gen Pr I pf ww [6]	10	55	55	55	....
28⅝	6½	6.3	16	18¼	Gen Ry Sig [1]	100	16	....	16	....
2¼	¼	...	1⅝	1½	Gen Real & Ut	100	1¼	1¼	1¼	....
24¼	10⅝	5.6	18⅛	18⅜	Gillette [1]	2,300	18¼	17⅝	18¼	+ ⅛
72½	45	7.6	65	66⅝	Do cv pfd [5]	100	66	66	66	− 2
3⅝	⅛	...	2½	3	Gimbel Bros	200	2½	2½	2½	....
10⅝	3⅛	...	7	7¼	Glidden Co	100	7	7	7	− ¼
76	35	9.5	74	74½	Do pr pfd [7]	20	74½	74½	74½	....
8	2⅝	...	5⅝	5⅛	Gobel	200	5½	5⅝	5½	+ ⅝
20⅝	8¼	9.4	17⅛	17⅝	Gold Dust [1.60]	2,400	17⅝	16¼	17⅝	+ 1¼
12⅝	2¼	...	7½	8¼	Goodrich	1,300	7⅝	7	7⅝	+ ⅝
29⅝	5½	...	20¼	20½	Goodyear T & R	2,400	20¼	18½	20¼	+ 1¼
69½	19⅝	14.6	48	50	Do 1st pfd [7]	100	48	48	48	− ½
30⅝	7¼	...	21¼	22	Goth Silk H	800	21	20	21	+ ⅝
4⅝	1	...	2½	2⅝	Graham Paige	2,700	2⅝	2½	2½	....
11⅝	2⅝	...	6⅝	7¼	Granby Con M	300	6⅝	6⅛	6⅝	+ ⅛
13¼	5	...	7½	8	Gt No Ir Ore ctf	100	7⅝	7⅝	7⅝	+ ⅛
25	5½	...	14⅝	15	Gt No Ry pfd	2,400	15	13½	15	+ 1
12	3¼	...	7½	8	Gt West Sug	700	7½	7½	7½	....
2⅝	½	...	1⅝	1¾	Grigsby Grun	300	1⅝	1⅝	1⅝	....
10	2	...	5	8½	Gulf Mob & N	100	5	5	5	....
21	2½	...	12½	14½	Gulf Sta Stl	600	12⅛	11½	12⅛	+ 1
					H					
4¼	⅝	...	2½	2⅝	Hahn Dept Strs	900	2⅝	2½	2⅝	+ ¼
28	7⅝	...	15	20	Do pfd	100	19½	19½	19½	− ⅝
22⅝	5	...	15	....	Hat Corp pfd	10	20	20	20	+ 4
10	3⅝	...	6½	8½	Hawaii Pine	100	6¼	6¼	6¼	+ ¼
3⅛	¼	...	2	2¼	Hayes Body	100	2⅛	2⅛	2⅛	....
81⅝	50	7.0	72	79½	Helme G W [5m]	100	71	71	71	+ 1
29½	13⅞	6.0	25½	27	Hercules Pow [1.50]	300	25½	25	25	− 2
95	70½	7.8	90½	100¼	Do pfd [7]	20	91	90½	90½	....
83	43½	10.3	57	58	Hershey Choc [6]	100	58	58	58	....
83	57	5.2	76½	80	Do cv pfd [4m]	200	77⅛	77⅛	77⅛	+ 1½
12⅛	7½	...	11	11¼	Holland F	3,700	11⅝	9⅝	11¼	− ½
4½	1	...	3	3⅛	Houd Her B	100	3	3	3	....
57⅛	42¼	8.2	50⅝	52	Hsehd F pf [4.20]	100	51	51	51	+ ⅛
28¼	8⅝	...	17	17⅝	Houston Oil	800	17	16	17	....
5⅝	1⅝	...	3½	3⅝	Do new	700	3⅝	3½	3⅝	+ ⅛
30⅝	8	18.4	19	20½	Hudson & M [3.50]	100	19	19	19	+ ¼
11⅝	2⅞	...	7¼	7½	Hudson Mot	700	7¼	6⅞	7¼	+ ⅜
5⅝	1½	...	3⅝	3¾	Hupp Mot	700	3⅝	3⅝	3⅝	− ¼
					I					
24⅞	4⅝	...	17	17¼	Illinois Cent	3,100	17¼	16⅝	17¼	+ 1
2⅛	1	...	1½	2¼	Ind Refin	600	2	2	2	....
40	7⅛	7.1	28½	28⅝	Indust Ray [2]	3,400	28⅝	25⅝	28½	+ 2
44⅞	14⅝	6.3	31½	31⅝	Inger Rand [2]	1,400	32	30	32	+ 2
7⅝	⅝	...	4¼	4⅝	Inspirat Cop	100	4⅝	4⅝	4⅝	− ¼
8¼	3¼	10.4	6	6¼	Insuran Del [.62½g]	200	6⅝	6¼	6⅛	− ⅛
3⅞	1	...	3	3¼	Insuransh ctf Md	200	3	3	3	....
14⅝	2¼	...	4½	4¾	Interb Rap T	1,000	4¼	3⅞	4⅛	− ¼
7¼	1⅝	...	4	5	Interlake Ir	100	4½	4½	4½	....
117	52½	6.2	95	97	Int Bus Mch [6m]	200	97	95⅝	97	....
5½	1¼	5.0	3⅝	4	Int Carriers [.20]	200	4⅛	4⅛	4⅛	+ ⅛
18⅝	3⅝	...	10½	11⅝	Int Cement	300	10½	10½	10½	+ ⅛
1⅞	½	...	⅞	1	Int Comb E	400	1	⅞	⅞	....
34½	10⅝	5.2	23	23¼	*Int Harv [1.20]	12,300	23⅝	21½	23⅛	+ 1⅝
11⅝	2⅝	...	7⅛	7¼	Int Hydro El A	300	7	7	7	− ¼
12½	3½	...	8⅞	9	Int Nick Can	14,200	9	8⅝	9	+ ⅛
1½	¼	...	⅝	1	Int Pap & P C	700	1	⅞	⅞	+ ⅛
12⅝	2	...	6⅝	⅝	Do pfd	200	6⅝	6⅝	6⅝	− ⅝
11½	3¼	...	9⅛	9⅝	Int Ry C Am pfd	20	9	9	9	− 1
23½	9⅝	10.0	15¼	15⅝	Int Salt [1.50]	300	15⅛	15¼	15¼	+ ¼
26	7½	...	15½	17	Int Silver	100	15¼	15¼	15¼	+ ¾
15⅝	2⅝	...	10⅝	11	Int Tel & Tel	40,700	11⅛	10	10⅞	+ ⅛
1½	¼	...	1	1¼	Iowa Cent Ry	150	1½	⅞	1½	+ 1
20½	10¼	13.3	15¼	18	Island Crk C [2]	100	15½	15½	15½	− ½

Prev. 1932 High	Low	Div. yld. pct.	Bid	Asked	Description. div. rate, $s—	Sales	High	Low	Close	Net chge.
					J					
32⅝	10	...	27	27¼	Johns Manville	8,300	27¼	24⅞	27¼	+ 2¼
84	30	4.7	62½	64	Jones & L St pf [3]	100	64	64	64	− ¼
					K					
113	90½	6.1	94	98	K C Pow pfd B [6]	50	98	98	98	....
15⅛	2⅛	...	9	10	Kan City Sou	500	9½	8½	9⅛	+ 1⅛
9⅞	3	11.4	6⅝	7⅛	Kaufm Dept [.80]	300	7	6⅝	7	....
14⅝	4⅝	...	9⅛	9⅝	Kayser J	900	9⅝	9	9⅛	+ ⅛
2⅞	½	...	1⅞	2	Kelly Spring	100	2	2	2	....
2⅛	½	...	1½	1⅝	Do ctf	100	1½	1½	1½	....
4⅞	1	...	1⅝	2	Kelsey Hay Wh	100	1⅞	1⅞	1⅞	+ ⅛
10⅝	2⅝	...	5	5⅛	Kelvinator	2,300	5	4⅞	4⅞	− ⅛
19⅛	4⅝	...	12⅝	12½	Kennecott	9,600	12⅞	11½	12⅞	+ ⅝
19	6⅝	9.1	11⅛	11⅛	Kresge [S S] [1]	1,100	11⅛	11⅛	11⅛	....
110	88	7.3	96	102	Do pfd [7]	20	96⅛	96	96	− 1
9⅝	1-32	...	⅛	¼	Kreug & Toll	3,900	¼	⅛	¼	....
18⅝	10	6.7	15⅛	15⅛	Kroger Groc [1]	1,100	15⅝	15	15⅛	+ ⅛
					L					
56⅝	25	10.0	39⅞	41	Lambert [4m]	1,300	41	40	40⅛	+ ⅝
8⅛	1⅝	...	6	6⅛	Lee Rub & T	100	6⅛	6⅛	6⅛	+ ⅝
29⅝	5	...	20⅛	21	Leh Val R R	1,100	21	20⅛	21	....
51⅞	30½	5.6	43⅛	46	*Leh Cor [2.40]	900	44	43⅝	43⅝	− ⅛
24⅛	6	12.5	16⅛	18	Lehn & Fink [2]	500	16	15⅛	16	+ ⅛
9⅝	3⅝	...	7⅛	8⅛	Libbey-O-Ford Gl	1,000	8⅛	8	8⅛	+ ⅝
65	32¼	6.8	58	60	Ligg & My [4m]	600	59	58⅛	59	....
66⅝	34⅛	6.6	60	60⅝	Do B [4m]	1,800	60⅝	59⅛	60⅝	+ 1⅛
14	6⅛	7.3	11	12⅛	Link-Belt [.80]	100	11⅛	11⅛	11⅛	− ⅛
22	9	7.1	14	14⅛	Liquid Carb [1]	300	14	14	14	....
37⅝	13⅛	9.7	31	32	Loew's [3]	3,400	31⅝	28⅞	31⅛	+ 2⅛
80	39	8.4	75⅛	77½	Do pfd [6.50]	100	77½	77½	77½	+ 1
5	1⅝	...	4⅛	4⅛	Loft	700	4⅛	4	4⅛	....
18⅝	9	8.0	15	15¼	Lorillard P [1.20]	1,600	15⅛	14⅝	15	+ ⅛
23⅝	8½	9.2	19	19⅝	Louis G & E [1.75]	100	19⅛	19⅛	19⅛	+ ⅛
23⅝	8½	9.2	19	19⅝	Do A [1.75]	100	19⅛	19⅛	19⅛	− ⅛
					M					
26	10	4.6	21⅛	22⅛	Mack Trucks [1]	1,400	22	21½	21⅝	....
60½	17	4.9	41	42	Macy [R H] [2m]	400	41½	41	41½	+ 1⅛
4	½	...	1⅝	2	Mallinson	200	2	2	2	....
46⅝	9	70.0	9⅛	10	Manh Ry gtd [7]	130	10	10	10	+ ⅛
20⅝	4	...	4⅝	5⅛	Manh Ry Mod gtd	300	5	5	5	....
14⅝	6⅛	7.3	10⅝	10⅞	Marine Mid [.80]	200	10⅞	10⅞	10⅞	− ⅛
3⅛	½	...	2⅝	2⅝	Marmon Mot	600	2⅞	2⅝	2⅝	− ⅛
13⅝	3	...	9⅝	9⅝	Marsh Field	900	9⅝	8⅝	9⅝	+ ⅝
20⅞	9	8.8	17	17⅛	Math Alkali [1.50]	700	17	16⅛	17	+ ⅛
105	89⅛	7.2	96⅛	....	Do pfd [7]	30	97⅝	97⅝	97⅝	....
21	10	11.8	16⅛	17⅛	McCall [2]	100	17	17	17	− ⅛
18⅝	13	9.4	16⅛	16⅝	McInt Porc [1.50]	100	16⅛	16⅛	16⅛	....
62⅛	28	8.3	48	48⅛	McKeesport T [4]	1,300	48⅛	46⅝	48⅛	+ 1⅛
6⅛	1⅛	...	3⅝	4	McKess & Rob	900	4	3⅝	4	+ ⅝
4	⅝	...	2	2⅛	McLellan Strs	200	2	2	2	....
22⅛	14	9.5	20	21	Metro-G pfd [1.89]	100	20	20	20	+ ½
6⅛	1⅛	...	3⅛	3⅝	Miami Cop	800	3⅛	3	3	− 1
8⅝	3⅝	...	6⅝	7	Mid-Cont Pet	800	6⅝	6⅛	6⅛	− ⅛
12⅝	2	...	7	7⅛	Midland Stl	800	7⅛	6⅝	7⅛	+ ⅛
10	1¼	...	...	9⅝	Mo-Kan-T	24,400	10	7	9⅝	+ 1⅜
22⅞	3⅛	...	21	21⅛	Do pfd	2,400	21⅞	18⅝	20⅝	+ 2
11	1⅛	...	6	6⅛	Mo Pac	1,300	6⅛	6	6⅛	+ ⅛
26	2⅛	...	10⅛	11	Do pfd	2,600	10⅝	9⅛	10⅝	+ 1⅛
14	5⅛	...	9⅝	12	Mohawk Cpt	100	10	10	10	− ⅛
30⅝	13⅝	5.2	23⅛	24⅛	Mons Chem [1.25]	400	24	23⅝	24	+ ⅝
15⅝	3½	...	12⅛	12⅝	Montgom Ward	59,600	12⅝	11⅛	12⅝	+ 1
⅝	⅛	...	½	⅝	Mother Lode	300	½	½	½	....
1⅛	⅛	...	⅛	⅛	Moto Met Gau	100	⅛	⅛	⅛	....
29⅝	7⅝	13.3	14⅛	15⅛	*Motor Prod [2]	3,000	15	10⅛	15	+ 2½
6⅝	2	...	4⅝	5⅛	Motor Wheel	200	5	5	5	....
15⅛	7	...	8	13⅛	Munsingwear	200	10	10	10	....
9⅝	2⅛	...	4⅝	4⅝	Murray Corp	800	4⅝	4⅝	4⅝	+ ⅛
					N					
19⅝	8	6.7	14⅝	15	Nash Mot [1]	600	14⅝	14⅛	14⅝	+ ⅝
5⅝	1⅝	...	3⅛	4	Nat Acme	100	4	4	4	....
46⅞	20⅛	7.2	39⅛	39⅝	Nat Biscuit [2.80]	1,800	39⅝	38⅛	39⅝	+ 1
130	101	5.4	130	148	Do pfd [7]	100	130	130	130	+ 5
18⅝	6½	...	12	12⅝	Nat Cash R A	200	12⅝	12⅝	12⅝	+ 1⅛
31⅝	14⅝	10.0	20	20⅝	Nat Dairy Pr [2]	6,300	20⅝	19⅝	20⅝	+ ½
3⅛	⅝	...	1	1⅛	Nat Dept Strs	100	1	1	1	....
27⅛	13	8.0	24⅝	25	Nat Distill [2]	17,700	25⅛	23⅝	25	+ 1⅝
105	61	6.7	90	97	Nat Lead pf B [6]	10	90	90	90	− 7
20⅝	6⅝	6.7	15⅛	15⅛	Nat Pw & Lt [1]	2,000	15⅛	15	15⅛	+ ⅛
33⅞	13⅛	2.1	24	24⅛	*Nat Stl [.50]	1,500	24⅛	23⅛	24⅛	+ ⅝
19⅝	4⅝	...	11⅛	12	Nat Surety	200	11⅝	11⅛	11⅝	+ ⅛
36⅝	8⅝	...	25⅛	25⅝	N Y Central	19,700	25⅝	23⅝	25⅝	+ 1⅝
15⅝	2	...	6½	7	N Y Chi & St L pf	300	6⅛	6⅝	6⅝	....
127½	82¼	4.6	108	110	N Y & Harlem [5]	60	109½	105½	109½	+ 4¼
3⅝	½	...	2	2⅛	N Y Investors	100	2	2	2	....
31⅝	6	...	19	19⅛	N Y N H & H	4,700	19⅝	18⅛	19⅝	+ ⅝
15⅝	3⅝	...	10	10⅝	N Y Ont & W	2,100	10⅝	9	10⅝	+ 1⅛
6⅛	1⅝	...	2⅛	3	N Y Shipbldg	200	2⅝	2⅝	2⅝	− ⅛
98	70	6.3	95	100	N Y Stm $6 pf [6]	30	97½	95½	95½	− ⅝
21⅝	10⅛	2.8	17⅝	18	Noranda M [.50]	1,900	18	17⅝	18	+ ⅛
135	57	8.2	97	103	Norfolk & W [8]	200	98⅛	97⅛	98⅛	− 1⅛
5⅛	1⅝	...	4⅛	4¼	No Am Aviat	1,400	4⅛	3⅞	4⅛	+ ⅛
43⅛	13⅝	...	31⅝	32	North Am [10%f]	9,000	32	30⅛	32	+ 1⅛
25⅝	5⅛	...	19	19⅛	Northern Pac	4,200	19	17⅝	19	+ 1
2⅛	⅝	...	1⅛	1⅝	Norwalk T & R	100	1⅛	1⅛	1⅛	− ⅛
26	15	13.5	20⅝	26	Do pfd [3.50]	10	25⅝	25⅝	25⅝	− ⅛
					O					
11	5	4.4	8⅛	8⅝	Ohio Oil [.40]	800	8⅝	8⅛	8⅝	+ ⅛
4	½	...	1⅝	2⅛	Oliver Farm	400	2⅛	2	2	− ⅛
10⅛	2½	...	4⅝	7	Do pr pfd	100	5⅝	5⅝	5⅝	− 1⅛
9⅝	3	...	7	9	Oppenheim Coll	100	7⅛	7⅛	7⅛	....
22⅛	9	10.0	15⅛	15½	Otis Elev 1.50]	900	15⅛	14⅝	15	....
9⅝	1⅝	...	5⅛	5⅝	Otis Stl	500	5⅛	5⅛	5⅛	+ ⅛
20⅝	3⅛	...	11	12	Do pr pfd	30	10⅞	10⅞	10⅞	− 1⅛
27½	12	8.0	25	25⅝	Owens Ill Gl [2]	1,900	25⅛	24⅛	25⅛	+ 1⅛
					P					
37	16⅝	6.7	30	30⅛	Pac G & El [2]	500	30	29⅝	30	+ ⅝
5⅛	1⅝	...	3⅛	3⅛	Packard Mot	5,400	3⅝	3⅛	3⅝	+ ⅛
11⅝	1⅝	...	3⅛	4	Param Publix	7,600	4	3⅝	4	+ ⅝
10	2	...	7	7⅛	Park & Tilford	100	7	7	7	− 1
2	⅝	...	1	1⅛	Park Utah	400	1⅛	1⅛	1⅛	....
2	⅝	...	1⅛	1⅛	Parmelee Trans	200	1⅛	1⅛	1⅛	+ ⅛
1⅛	⅛	...	⅝	1	Pathe Exch	100	⅝	⅝	⅝	....
5⅝	1⅝	...	3⅛	3⅝	Do A	100	3⅛	3⅛	3⅛	+ ⅛
4⅝	⅝	...	2	2	Peerless Mot [4g]	100	2	2	2	....
32⅝	16	3.9	26	26½	Penick & Ford [1]	100	26⅛	26⅛	26⅛	....
34⅛	13	7.7	21⅛	21⅝	*Penney JC [1.65g]	3,100	21⅝	20⅝	21⅝	+ ⅝
23⅝	6⅝	...	18	18⅛	Penn R R	6,700	18	17⅝	18	+ ⅝
121	39	6.7	75	76⅛	Peop G L & C [5]	400	75	74	75	+ 2
26	3⅛	...	12⅛	13	Pere M pr pfd	30	13⅛	13	13	− ⅛
7⅝	1⅛	...	6⅛	6⅝	Petro Corp	1,200	6⅝	6⅛	6⅝	....
11⅝	3⅝	...	6⅝	7	Phelps Dodge	1,900	7	6⅝	7	+ ½
41	18	7.9	38	39	Phila Co 6% pf [3]	100	38⅛	38⅛	38⅛	....
7⅝	2	...	5⅛	5⅝	Phila R C & I	1,200	5⅝	5⅛	5⅝	+ ⅛
9⅝	3½	...	...	9	Phillips Jones	300	9⅛	9⅛	9⅛	+ ⅝
8⅛	2	...	5⅝	6	Phillips Pet	1,600	6⅛	5⅝	6	....
9⅝	3⅝	...	6⅛	6⅝	Phoenix Hos	10	6⅝	6⅝	6⅝	+ ⅛
1⅝	½	...	1	1⅛	Pierce Pet	400	1⅛	1	1	− ⅛
22½	9⅝	7.5	15⅛	17	Pills Flour [1.20]	100	15⅛	15⅛	15⅛	− ⅛
31⅛	13⅛	...	26⅛	29⅛	Pitt United pfd	40	28	26⅛	26⅛	− 2½
17⅛	1⅝	...	8⅛	10	Postal T & C pfd	200	8⅛	8⅛	8⅛	+ ⅛
42⅛	19⅝	6.5	31⅛	32	Procter & Gam [2]	1,800	32	31⅛	31⅛	....
103	81	5.0	98⅝	100	Do pfd [5]	60	100	99⅝	100	....
9⅝	1	...	6	7	Prod & Ref pfd	50	6	6	6	....
60	28	6.5	48⅝	49½	Pub Svc N J [3.20]	2,100	49	47	49	+ 1
28	10⅛	14.3	21	21½	Pullman [3]	1,700	21⅝	20⅝	21⅛	+ ⅝
6⅛	2⅝	...	4⅝	5	Pure Oil	500	4⅝	4⅝	4⅝	− ⅛
80	50	10.5	76	78	Do pfd [8]	50	76	76	76	+ 1
15⅝	4⅝	10.0	10	10⅛	Purity Bak [1]	1,000	10⅛	9⅝	10⅛	+ ⅛
					R					
13⅝	2⅝	...	8⅛	8⅝	Radio	14,000	8⅝	8	8⅝	+ ⅝
23⅝	3⅝	...	15⅛	15½	Do pfd B	2,300	15⅛	13⅝	15⅛	+ 1⅜
32⅝	10	...	22	25	Do pfd	200	22½	22	22½	+ ⅛
7⅝	1⅛	...	4⅛	5	Radio-Keith-O	300	5	4⅝	5	+ ⅛
52⅝	9⅝	2.7	37	41½	Reading Co [1g]	200	37	35	37	+ ⅝
7⅝	1	...	5½	6	Real Silk	200	5⅝	5⅝	5⅝	− ⅛
7⅝	1	...	4⅛	4⅝	Rem Rand	2,300	4⅝	4½	4⅝	....
3⅞	1⅛	...	2⅛	2⅝	Reo Motors	100	2⅝	2⅝	2⅝	....
13⅝	1⅝	...	8	8⅝	Republic Steel	4,100	8⅝	7⅝	8⅝	+ 1
28⅝	5	...	17⅛	18	Do cv pfd	300	17⅝	17⅝	17⅝	+ ⅝
12⅝	3	...	11⅛	11⅝	Reynolds Spring	500	11½	11⅛	11½	+ ⅛

Prev. 1932 High	Low	Div. yld. pct.	Bid	Asked	Description. div. rate, $s—	Sales	High	Low	Close	Net chge.
40⅛	26⅛	8.8	33⅝	33⅝	Reyn Tob B [3]	5,000	33⅝	33¼	33⅝	....
1⅛	⅛	...	⅝	1	Rich Oil Cal	600	⅝	⅝	⅝	....
3⅛	1⅛	...	2⅛	2⅝	Rio Grand Oil	100	2½	2½	2½	− ⅛
23⅝	12⅛	3.8	21⅛	21⅝	Roy Dutch [.805g]	300	21⅝	21⅝	21⅝	− ⅛
					S					
59⅛	30⅛	9.8	50⅛	51	Safeway Stores [5]	2,000	50⅝	48⅝	50⅝	+ 2⅛
98⅞	69	7.2	96⅛	97	Do 7% pfd [7]	10	97	97	97	....
88	60	6.9	86½	90	Do 6% pfd [6]	10	86⅝	86⅝	86⅝	− ⅛
17⅝	4⅝	...	11	11⅝	St Joseph Lead	700	10⅝	10⅛	10⅝	− ⅛
6⅝	⅝	...	2⅛	2⅝	St L San Fran	1,000	2⅝	2⅝	2⅝	− ⅛
9⅝	1	...	3⅛	3⅛	Do pfd	500	3⅛	3	3⅛	− ⅛
1	⅛	...	...	⅛	Seaboard Air L	500	⅛	⅛	⅛	− ⅛
17⅛	6⅝	2.9	14⅛	14⅝	Seaboard Oil [.40]	2,400	14⅛	13⅝	14⅛	+ ⅛
37⅝	9⅝	...	21⅛	21⅝	Sears Roebuck	11,400	21⅝	19⅝	21⅝	+ 1⅝
3	⅛	...	2	2⅛	Second Nat Inv	100	2⅛	2⅛	2⅛	....
1	⅛	...	⅝	⅝	Seneca Cop	100	⅝	⅝	⅝	+ ⅛
5⅝	1⅛	...	2⅝	3	Servel	800	3	2⅝	2⅝	....
7⅛	1⅝	...	4⅛	5⅛	Sharon Stl Hoop	200	4⅛	4⅛	4⅛	+ ⅛
7	1⅛	...	4⅛	4⅝	Sharp & Dohme	900	4⅝	4⅛	4⅝	+ ⅛
12⅝	5	5.5	9	9⅝	*Shattk F G [.50]	200	9⅝	9⅝	9⅝	+ ⅛
8⅝	2⅛	...	6⅝	7	Shell Union	3,400	6⅝	6⅛	6⅝	+ ⅛
65⅛	18	...	53	54⅛	Do pfd	300	55	53⅝	53⅝	− 2⅝
13	2⅝	...	8	8⅝	Simmons	200	8	7⅝	8	....
5⅝	2⅛	...	3⅝	4⅛	Skelly Oil	200	4	4	4	....
33⅛	12	...	29	29⅛	Do pfd ww	200	29	29	29	− ⅛
19⅝	3⅝	...	11	10	Sloss-Shef Steel & I	100	12	12	12	− 1
12⅛	5⅛	8.0	10	10⅛	Socony-Vac [.80]	4,900	10	9⅝	10	+ ⅛
67	35	9.2	57	61⅛	Sol Al p ww [5.50]	100	60⅛	60⅛	60⅛	+ ⅛
18⅝	4⅛	2.5	16⅛	16⅝	So P R Sug [.40g]	2,700	16⅛	16	16⅛	+ ⅛
110⅛	86⅛	7.4	108	109	Do pfd [8]	20	108	108	108	+ ⅛
32⅝	15⅝	...	26⅝	27⅝	So Cal Ed [2]	500	27⅝	26⅝	27	+ ⅛
7⅛	2⅝	...	4	4⅝	Snider Packing	600	4⅛	4⅛	4⅛	+ ⅛
37⅝	6⅛	...	27⅛	28	Southern Pacific	24,300	28⅛	26⅛	28	+ 2
18⅛	2⅛	...	11⅛	12	Southern Ry	1,500	11⅝	10⅝	11⅝	+ ⅛
23⅝	3	...	14⅛	14⅝	Do pfd	1,800	14⅛	13	14⅛	+ ⅛
11	8	6.7	9⅛	10	Spencer Kell [.60]	100	9⅛	9⅛	9⅛	− ⅛
17⅝	8⅝	8.0	15⅛	15⅛	Std Brands [1.20]	3,800	15⅛	14⅛	15⅛	+ 1⅛
2	⅝	...	⅝	1⅛	Std Com Tob	200	1⅛	1⅛	1⅛	− ⅛
34⅛	7⅝	10.0	19⅝	20	Std G & El [2]	3,600	19⅝	18⅝	19⅝	+ 1
41⅝	9⅛	13.8	28⅝	29⅛	Do pfd [4]	700	29	28⅝	29	− ⅝
2⅛	⅝	...	1	2	Std Invest	100	1	1	1	....
98	81	5.2	97	98⅛	Std Oil Ex pfd [5]	100	97⅝	97⅛	97⅛	− ⅛
31⅛	15⅝	7.7	26	26⅛	Std Oil Cal [2]	2,300	26⅝	25⅛	26⅛	+ ⅛
16⅛	7	...	13⅛	13⅝	Std Oil Kan	500	13⅛	13⅛	13⅛	− ⅛
37⅝	19⅝	6.5	31⅛	31⅝	Std Oil N J [2b]	3,500	31⅝	30⅝	31⅛	+ 1
2⅛	⅛	...	1	1⅛	Sterl Sec A	200	1⅛	1⅛	1⅛	....
8⅛	1⅝	...	5⅝	5⅝	Stewart-Warn	100	5⅝	5⅝	5⅝	+ ⅛
17⅝	4⅝	...	11⅛	11⅝	Stone & Web	1,400	11⅝	11	11⅛	+ ⅛
13⅝	2⅛	...	7⅝	7⅝	Studebaker	3,400	7⅝	7⅛	7⅝	+ ⅛
36⅛	24⅛	2.9	35	35⅛	Sun Oil [1]	600	35⅝	35	35⅝	− ⅛
91	68	6.8	88	89	Do pfd [6]	40	88⅛	88	88	− 1
2	⅛	...	1⅛	1⅛	Superior Oil	800	1⅛	1	1⅛	− ⅛
8⅛	2⅝	...	6⅛	6⅝	Superior Stl	200	6⅝	6⅛	6⅝	− ⅛
					T					
13⅝	6	11.1	9	9⅛	Telautograph [1]	100	9	9	9	− ⅝
18⅝	9⅝	7.1	13⅛	13⅝	Texas Corp [1]	1,600	14	13⅝	13⅝	....
26⅝	12	10.0	20⅛	20⅝	Tex Gulf Sul [2]	1,600	20⅝	20⅛	20⅝	....
4	1⅛	...	2⅛	2⅝	Tex P C & O	300	2⅝	2⅝	2⅝	− ⅛
8⅛	2⅛	...	5⅛	5⅝	Tex Pac L Tr	400	5⅝	5⅛	5⅝	....
9	2	...	5	6⅛	Thatcher	200	5	5	5	....
30⅝	22⅛	12.0	30	40	Do cv pfd [3.60]	300	30⅝	30⅛	30⅛	....
4	⅛	...	2⅝	3	Thermoid	1,000	3	2⅝	3	....
14	3⅝	...	5⅛	6	Third Ave	200	5⅛	5⅛	5⅛	− ⅛
16⅝	10	6.5	15	16	Third Nat Inv [1]	300	16	16	16	....
5⅝	2	...	4⅝	4⅝	Tide Wat Asso	2,000	4⅝	4⅝	4⅝	− ⅛
6⅝	2	...	4⅛	5⅛	Timk-Det Ax	100	4⅛	4⅛	4⅛	....
23	7⅝	6.3	16⅛	16⅝	Timk Roll B [1]	1,300	16⅝	16	16⅛	− ⅛
7⅛	2⅛	...	5⅛	5⅝	Transamerica	4,900	5⅝	5⅛	5⅝	+ ⅛
5⅛	1⅛	...	3⅝	4	Tri-Cont Corp	1,200	4	3⅝	3⅝	− ⅛
7⅛	2	...	5	5⅝	Truscon Stl	100	5⅝	5	5⅝	+ ⅛
					U					
3⅛	⅛	...	1	1⅛	Ulen & Co	100	1⅝	1⅝	1⅝	....
24⅝	7⅝	4.9	17	20	Underwd-E [.875g]	100	17⅝	17⅝	17⅝	....
36⅝	15½	4.8	24⅝	25	Un Carbide [1.20]	4,300	24⅝	23⅝	24⅝	+ 1½
15⅝	8	8.3	12	12⅛	Un Oil Cal	1,000	12⅛	12	12⅛	+ ⅛
94½	27⅝	8.3	72	72⅛	Un Pac [6]	6,500	72⅝	69⅛	72⅝	+ 2⅝
33	6⅝	...	27⅛	27⅝	Unit Aircraft	122,800	27⅝	22⅝	27⅛	+ 4⅛
56⅛	30⅛	5.6	54	55	Do pfd [3]	400	54	53⅝	54	+ 1⅝
28⅛	11	10.5	18	19⅛	Unit Bis [2]	100	19	19	19	− ⅝
17⅝	6⅝	...	13⅛	14	Unit Carbon	500	13⅝	13⅛	13⅝	+ ⅛
1⅝	⅛	...	⅛	⅝	Unit Cigar	3,000	⅝	½	½	....
14	3⅛	4.0	10⅛	10⅛	United Corp [.40]	14,900	10⅛	9⅝	10⅛	+ ⅝
3⅛	⅝	...	2	2⅝	Unit Dyewood	100	2	2	2	....
32⅝	10⅝	9.1	22⅛	22⅛	Unit Fruit [2]	500	22⅛	22⅛	22⅛	+ ⅛
22	9⅝	6.3	19	19⅛	Unit Gas Im [1.20]	2,400	19⅝	18⅝	19⅛	+ ⅛
6⅛	1⅝	...	4⅝	5	U S & For Sec	400	4⅝	4⅝	4⅝	+ ⅛
1⅛	⅛	...	⅛	⅛	U S Express	300	⅛	½	½	− ⅛
27	10⅛	7.0	22⅝	23⅛	US Gypsum [1.60]	500	24	22⅝	22⅝	− 1⅛
6	⅛	...	3⅛	4⅛	U S Hoff Mach	300	3⅛	3⅛	3⅛	....
36⅝	13⅝	...	28⅝	29⅛	U S Indus Alco	1,300	29	27⅛	29	+ 1⅛
7⅛	1⅝	...	5⅛	5⅝	U S Leather	100	5⅛	5⅛	5⅛	+ ⅛
16	3⅛	...	11	11⅛	U S Lea A	100	10⅝	10⅝	10⅝	+ ⅛
18⅛	7⅛	15.4	12⅝	13	U S Pipe [2]	1,000	12⅝	12⅛	12⅝	+ ⅝
16⅝	11⅛	8.0	15	16	Do 1st pf [1.20]	200	15	15	15	− 1
11⅝	2	...	6⅝	7	U S Real & Im	400	7	6	7	....
10⅛	1⅛	...	6	6⅛	U S Rubber	900	6⅛	5⅝	6⅛	+ ⅛
20⅝	3⅛	...	12	12⅛	Do 1st pfd	1,000	12	10⅝	12	+ 1⅛
52⅝	21⅛	...	37⅝	37⅝	U S Steel	50,500	37⅝	35⅝	37⅝	+ 1⅝
113	51½	9.7	71⅛	72	Do pfd [7]	8,800	71⅛	68	71⅛	+ 3⅝
3	⅝	...	...	1⅛	Unit Strs A	200	1⅛	1⅛	1⅛	....
48⅛	27	8.3	39	41⅛	Do pfd [3.25]	100	39	39	39	− 2
31	12	8.0	25	26	Univ Leaf Tob [2]	200	25⅝	25½	25⅛	− ⅛
10⅝	1½	...	...	5⅛	Util P & Lt A	1,800	5⅝	5	5⅝	....
					V					
1⅛	⅛	...	...	⅛	Vadsco	800	⅝	⅝	⅝	....
23⅝	5⅛	...	14⅛	14⅝	Vanadium	4,200	14⅝	13⅝	14⅝	+ ⅛
2⅝	⅝	...	...	1⅛	Va Caro Chem	100	1⅛	1⅛	1⅛	− ⅛
90	60	6.9	86	87⅛	Va El&P $6 pf [6]	630	87	85	87	+ 2⅝
34⅝	7⅛	...	20⅛	21	Vulcan Detin	50	21	21	21	....
					W					
6	1	...	3⅛	3⅝	Wabash pfd A	100	3⅛	3⅛	3⅛	− ⅛
2⅝	⅛	...	1⅛	1⅝	Ward Bak B	100	1⅝	1⅝	1⅝	− ⅛
4⅛	½	...	2⅝	3	Warner Pict	1,300	3	2⅝	2⅝	+ ⅛
8⅝	1⅝	...	4⅝	5	Warren Bros	1,600	5	4⅝	5	+ ⅝
17⅝	2	...	10	11⅛	Do cv pfd	20	10	10	10	....
14⅝	7⅛	...	12⅛	12⅝	Warren Fdy & P	1,100	12⅝	11⅝	12⅝	+ 1⅛
80	25	12.1	40	63	†W Penn El A [7]	20	58⅝	58⅝	58⅝	+ 5⅛
76	22	11.9	58⅝	60	Do 7% pfd [7]	40	59	59	59	....
110	80	6.7	104⅝	105	WPennP 7% pf [7]	10	104⅝	104⅝	104⅝	− 1⅛
101⅞	66⅛	6.5	92⅛	94⅛	Do 6% pfd [6]	10	93⅛	93⅛	93⅛	....
11⅝	1⅛	...	8	8⅛	West Mary	900	8⅝	7⅝	8⅛	+ ⅛
8⅛	⅝	...	4⅝	5	West Pac pfd	300	4⅝	4⅛	4⅝	+ ⅛
50	12⅝	...	34⅛	35	West Un Tel	3,900	35	32⅝	35	+ 1⅝
18⅛	9⅛	6.7	14⅝	15⅛	Westingh Air [1]	100	14⅝	14⅝	14⅝	+ ⅛
43½	15⅝	...	30⅝	31	Westingh El & M	11,900	31	28⅝	31	+ 2⅛
82	52¼	4.8	70⅛	73	Do 1st pf [3.50]	10	73	73	73	− 2
19	13⅛	12.5	16	18	Weston El In A [2]	100	16	16	16	− 2
12⅝	3	...	8⅛	10	Westvaco Chl	200	10	10	10	....
27⅛	6⅝	...	24⅛	24⅝	White Mot	1,900	25	24⅝	24⅝	− ⅛
28⅛	11	11.8	16⅛	17⅛	Wh Rk M Sp [2]	300	17⅛	17	17	− 1
2⅝	⅝	...	1⅝	2	White Sew M pf	100	1⅝	1⅝	1⅝	− ⅛
8⅛	2⅝	...	4⅛	4⅝	Wilcox O & G	100	4⅝	4⅝	4⅝	− ⅛
3⅝	⅝	...	2⅝	2⅝	Willys Overl	1,400	2⅝	2⅝	2⅝	....
4⅝	1⅝	...	3⅝	3⅝	Wilson A	100	3⅝	3⅝	3⅝	....
31	11	...	19⅛	21	Do pfd	100	19⅛	19⅛	19⅛	....
45⅝	22	6.4	37	37⅛	Woolworth [2.40]	3,500	37⅛	36	37⅛	+ ⅝
24	5	...	15⅛	15⅛	Worth P & M	200	15⅛	15	15⅛	+ 1
41	14½	...	22	25	Do pf A	100	25	25	25	+ ⅝
31	12	...	22	32	Do pf B	100	25	25	25	− 5
					Y					
7⅝	1⅝	...	4⅝	4⅝	Yell Trk & C	700	4⅝	4⅝	4⅝	− ⅛
27½	4	...	16⅛	17⅛	Youngst Sh & T	100	16	16	16	+ ⅛

*Ex dividend. †First sale since ex dividend date or dates. xr—Ex rights. a—Plus extras. b—Including extras. d—Payable in scrip. e—paid last year. f—Payable in stock. g—Paid so far this year. h—Cash or stock. k—Accumulated dividend paid this year. m—Also extra cash or stock dividend paid since Jan. 1.

Sales to 10:30 a. m., 200,000; to noon, 600,000; to 1:30 p. m., 800,000; to 2:10 p. m., 900,000 shares. Total sales, 1,251,040.

GRAINS·IN·ALL·MARKETS

	Open.	High.	Low.	Close Sept.20, 1932.	Sept.19, 1932.	Sept.22, 1931.
September Wheat.						
Chgo	.49⅝	.50	.49⅝	.50	.49⅛	.47⅞
K C	.44¼	.44¼	.44¼	.44¼	.44	.38⅝
Mpls	.51⅞	.52¼	.51⅞	.52¼	.51⅞	.63
*Dul	.44½	.44½	.44½	.44½	.43⅞	.53⅝
October Wheat.						
Wpg	.50⅝	.51⅝	.50⅝	.50⅝	.50⅝	.55¼
Lpl	.56⅝	.57⅝	.56⅝	.57⅝	.57	.51
December Wheat.						
Chgo	.52¼	.53	.52¼	.52⅝	.52⅛	.48¼
K C	.46⅝	.46⅝	.46⅝	.46⅝	.46⅝	.40⅝
Mpls	.51⅝	.52½	.51⅝	.52⅝	.52¼	.60⅝
*Dul	.44⅝	.44⅝	.44⅝	.44⅝	.44	.52⅛
Wpg	.52⅝	.53⅛	.52⅝	.52⅝	.52⅝	.55⅞
Lpl	.56⅝	.57	.56⅝	.57	.56⅝	.54
March Wheat.						
Lpl	.57¼	.57⅞	.57¼	.57⅞	.57½	.57
May Wheat.						
Chgo	.57½	.58⅛	.57⅞	.58	.57⅝	.52½
K C	.50⅝	.51⅛	.50⅝	.50⅝	.50⅛	.45
Mps	.55⅝	.55⅝	.55⅛	.55⅝	.55⅝	.59⅛
*Dul	.48⅝	.48⅝	.48⅝	.48⅝	.48	.....
Wpg	.57⅝	.58⅛	.57⅝	.57⅝	.57⅝	.59⅝
September Corn.						
Chgo	.27½	.28⅛	.27½	.27⅝	.27½	.39
K C	.26½	.26½	.26½	.26½	.....	.39⅝
December Corn.						
Chgo	.29⅛	.29⅝	.28⅞	.29⅛	.29	.36⅝
K C	.27	.27⅛	.26⅝	.27	.27	.32⅝
May Corn.						
Chgo	.34⅛	.34⅝	.33⅞	.34	.34	.40⅝
September Oats.						
Chgo	.15½	.15⅝	.15½	.15⅝	.15⅝	.21¼
Mpls	.16	.16	.16	.16	.15⅞	.22⅛
October Oats.						
Wpg	.25	.25⅛	.24⅞	.25	.25	.28
December Oats.						
Chgo	.17⅞	.17⅞	.17⅝	.17⅞	.17⅝	.22⅞
Mpls	.16⅝	.16⅝	.16⅝	.16⅛	.16⅝	.22⅝
Wpg	.24½	.24⅝	.24½	.24⅝	.24⅝	.28⅛
May Oats.						
Chgo	.20⅝	.20⅝	.20⅝	.20⅝	.20½	.25⅝
Wpg	.28⅝	.28⅝	.28⅛	.28⅝	.28	.30⅞
September Rye.						
Chgo	.....	.....	.....	.30	.30⅛	.37
Mps	.....	.....	.....	.31⅝	.31⅝	.35⅛
Dul	.....	.....	.....	.32	.31½	.34⅝
October Rye.						
Wpg	.31⅝	.31⅝	.31⅝	.31⅝	.31⅝	.34⅝
December Rye.						
Chgo	.33⅝	.33⅝	.33¼	.33½	.33¼	.38⅛
Mpls	.....	.....	.....	.....	.31¼	.36⅛
Dul	.....	.....	.....	.32	.31⅝	.36
Wpg	.33⅝	.33⅝	.33⅛	.33⅝	.33⅝	.35⅝
May Rye.						
Chgo	.38	.38⅛	.37⅝	.37⅞	.37⅝	.40⅝
Dul	.....	.....	.....	.36	.35⅝	.....
Wpg	.37⅝	.37⅝	.37⅛	.37⅝	.37⅛	.39⅝
September Barley.						
Mpls	.22⅝	.22⅝	.21⅝	.21⅝	.22⅝	.36⅛
October Barley.						
Wpg	.28	.28⅛	.28	.28¼	.28⅛	.31⅝
September Flaxseed.						
Mpls	1.08⅛	1.08⅛	1.08⅛	1.08⅛	1.11⅛	1.31
Dul	1.14¼	1.14¼	1.12⅛	1.12⅛	1.14⅝	1.29⅝
October Flaxseed.						
Wpg	.78⅛	.78⅛	.76⅛	.76⅛	.78⅛	.99⅝

*Durum. †Exchange, $3.47; Monday, $3.47.

ROSIN AND TURPENTINE.

SAVANNAH, Ga., Sept. 20.—(AP)—TURPENTINE—Firm, 41½c. Sales, 54 casks; receipts, 367 casks; shipments, 103 casks; stock, 13,892 casks. ROSIN—Firm; sales, 826 brls; receipts, 1,659 brls; shipments, 280 brls; stock, 176,796 brls. Quote: B, $2.40; D, $2.50; E, $2.65; F, $2.80; G and H, $3.00; I, $3.05; K, $3.35; M, $4.00; N, $4.10; W G, $4.75; W W, $5.35; X, $5.50.

JOBS IN NORTH CHICAGO DISTRICT SHOW INCREASE

A slight improvement in the volume of employment in the Waukegan and North Chicago industrial districts is reported in the current industrial employment information bulletin released by the department of labor in Washington. A tanning establishment recalled a number of furloughed employés, the report said, and increased activity was noted in a plant manufacturing asbestos products and in a steel and wire fence factory. Highway construction afforded work for a number of laborers in the Chicago district during August, the report points out.

Investigators found a slight upward trend in production and employment in certain candy, clothing, stove, garments, glove, cartridge, washing machine and farm implement factories throughout the state. There was also a slight upturn in the steel industry and additional workers were emplyed in Illinois, the report said.

COFFEE.

NEW YORK, Sept. 20.—(AP)—COFFEE—Irregular today. Opening advances in the Santos contract were followed by reactions under liquidation owing to unfounded rumors of a truce in Brazil, but contracts again became scarce and rallies followed. No. 7 contracts opened 10 points lower and closed 8@15 points lower. Sales, 3,000 bags. Santos opened 6@24 points higher and closed 16 points higher to 13 points lower. Sales, 33,000 bags. Closing quotations: Santos—September, 13.95c; December, 11.54c; March, 9.42c; May, 8.87c; July, 8.70c. No. 7 prices follow:

	Open.	High.	Low.	Close.	Prev. close.
December	6.96	6.96	6.96	6.76	6.86

Spot firm; Rio 7s, 9½c; Santos 4s, 15c. No cost and freight offers on Brazilian quotations received.

GASOLINE AND OILS.

GASOLINE—Including tax: Red Crown: Service station, 15.1c; Ethyl, 18.1c; Stanolind, 13.6c per gal. FUEL OIL—Stanolex: Per gal. No. 1, 8c; tank wagon, from 1 to 99 gal; 100 gal and over, 6c. KEROSENE—10c. LINSEED—Raw, 53c; boiled, 56c; TURPENTINE—56c; denatured alcohol, 48c. Diesel engine fuel oil, bunkered at Indiana Harbor ship canal, 3⅝c per gal. WHITE LEAD—100 lbs, $12.00.

OIL CITY, Pa., Sept. 20.—(AP)—Credit balance, $1.82; runs, 50,749; average runs, 28,057; shipments, 98,800; average shipments, 46,080 brls.

DETROIT STREET RAILWAYS.

Company reported an August net loss of $79,843, after charges and sinking fund requirements, against a net loss of $329,500 in August, 1931. For the year ended Aug. 31 the net loss was $1,034,695, after above charges, against a net loss of $2,591,432 in the preceding year.

PRODUCE MARKETS

Fresh eggs were again in good demand, but prices showed little change. Receipts, 4,393 cases. Butter was steady with receipts 10,786 tubs. Live spring chickens were ½c higher with Rock springs unchanged to 1c higher and leghorn broilers unchanged to ½c higher. Receipts, 2 cars and 48 trucks. Potatoes, dull. Receipts, 83 cars, with 330 cars on team track.

WHOLESALE CREAMERY BUTTER PRICES.

	Chicago— Whole milk.	Centralized.	New York.	Boston.	Philadelphia.
93 score	.20⅝	....	22	....	23
92 score	.19⅝	....	21	21½	22
91 score	.19¼	....	20½	21	21
90 score	.18⅝	20	19	20½	19½
89 score	.18	18	18½	19	18
88 score	.17	17	18	18	17½
87 score	.16	....	17½	17½	17
86 score	.15½	....	....	....	....

BUTTER PRICES TO CHICAGO RETAILERS.

Score—	Tubs.	Prints.	Cartons.
Best [92-93]	.22½-23¼	23½-24⅛	24½-25¼
Good [89-91]	.20½-21⅛	22 -23	22½-23¼

WHOLESALE CHEESE PRICES.

	Chicago.	Boston.	New York.	Philadelphia.
Flats	....	....	13⅝-14	....
Twins	.12¼-12½	14 -15½	....	....
S Dais	.12⅝-13	14½-15	13¼-14	13⅝-14
Y Ams	....	14⅝-15¼	13½-14¼	....
Lghns	.12¼-12⅝	....	....	13⅝-14

LIVE POULTRY—WHOLESALE.

Turkeys	10@12c	Old roosters	11c
Hens	15@16c	Leg'n broilers	11½c
Leghorns	11c	Ducks, old	11@12c
Springs	12¼@13½c	Ducks, spg	11@13c
Rock spgs	13½@14c		

FRESH EGGS.

Fresh graded firsts	20@20¼c
Extra firsts	21@21½c
Current receipts	15@19c
Dirties	11@16½c
Checks	10@15c

WHOLESALE DRESSED BEEF.

	Yearlings.	No. 1.	No. 2.	No. 3.
Ribs	18	21	20	7½
Loins	26	31	29	10
Chucks	13	10½	10	5½
Rounds	14	14	13½	7
Plates	6½	7	6¾	4

VEAL CARCASSES.

50@60 lbs......6@7c 90@100 lbs......9@10c
70@80 lbs......8@9c 110@120 lbs......10@11c

POTATOES.

Minnesota, per 100 pounds	$ .60@ .70
Idaho, russets	1.30@1.40
Wisconsin	.65@ .72½

FRUITS AND VEGETABLES.

Apples, bu	$ .75@1.35
Crabapples, bu	.75@1.00
Grapes, 4 qt basket	.09@ .16
Lemons, box	9.50@10.50
Oranges, box	3.75@4.50
Peaches, bu	.85@2.00
Pears, bu	.75@1.25
Plums, bu	.75@1.25
Beets, bunch	.01
Cabbage, crate	.30@ .50
Carrots, bunch	.01@.01¼
Celery, flat	.15@ .40
Cucumbers, bu	.25@1.00
Lettuce, head, crate	1.25@2.75
Onions, home grown, 50 lbs	.30
Peppers, bu	.30@ .35
String beans, box	.20
Tomatoes, box	.10

GULF MOBILE AND NORTHERN.

Railroad shows a July net loss of $70,120, after charges, against net loss of $19,891 in July, 1931. Seven months' net loss was $382,124, against a $220,234 net loss in the same months a year ago.

CASH LARD IN DEMAND

There was scattered selling of the nearby deliveries of lard, but the offerings were absorbed by cash interests. It was said the buying was to remove hedges against shipping sales. Demand for lard has been fairly active for weeks. Distant futures closed unchanged, with the September and October 2½c lower. October bellies were traded in yesterday for the first time and closed at $5.50 bid. The September was nominally unchanged. Cash lard was quoted at $4.87½; loose, $4.72½, and leat at $4.62½, while cash bellies were $5.75.

There were deliveries of 200,000 lb lard and 150,000 lb bellies on September contracts. Liverpool spot lard was unchanged and futures 3@6d lower. Hogs were firmer, with receipts larger than a week ago and a year ago. Prices follow:

	High.	Low.	Close Sep.20, 1932.	Sep.19, 1932.	Sep.22, 1931.
Clear Bellies.					
September	....	....	5.75	5.75	6.30
Oct.	5.50	5.37	5.50	....	....
Lard.					
Sept.	4.87	4.85	4.87	4.90	7.00
Oct.	4.77	4.72	4.77	4.80	6.85
Jan.	4.52	4.50	4.52	4.52	5.95
May	4.67	4.65	4.67	4.67	....

OPEN GRAIN TRADES

Open interest in grain futures on the Chicago Board of Trade, including 30,000 bu March wheat, 5,000 bu March corn and 5,000 bu March rye, follow, last three ciphers omitted:

	September.	December.	May.	Total.
WHEAT.				
Monday	2,064	112,386	48,784	163,269
Saturday	2,109	112,918	48,284	163,346
Week ago	2,557	119,798	46,717	169,107
CORN.				
Monday	459	25,802	6,926	33,197
Saturday	323	25,785	6,889	33,007
Week ago	502	25,957	6,434	32,903
OATS.				
Monday	230	18,549	7,303	26,082
Saturday	253	18,534	7,150	25,937
Week ago	328	18,864	6,701	25,893
RYE.				
Monday	79	5,782	1,937	7,803
Saturday	99	5,696	1,850	7,650
Week ago	99	5,809	1,736	7,649

Old and new style September wheat contracts combined.

Grain futures purchases on the Chicago Board of Trade follow, last three ciphers omitted:

	Monday.	Wk. ago.	Yr. ago.
Wheat	18,217	41,644	34,877
Corn	4,428	9,237	11,523
Oats	570	901	2,425
Rye	601	943	945
Total	23,816	52,725	49,770

MARKET STREET RAILWAY.

Company for the year ended Aug. 31, reported gross earnings of $8,040,133, against $8,832,806 in the preceding year. Net earnings, including other income before provision for retirements, was $1,005,054, against $1,332,455.

CASH·GRAIN NEWS

Official receipts of grain at Chicago Tuesday: Wheat, 23 cars; corn, 105 cars; oats, 33 cars; barley, 3 cars.

Range of cash grain prices in leading markets follow:

	Chicago.	Kansas City.	St. Louis.
WHEAT.			
No. 2 red	....	45½@49½	51½@52
No. 3 red	....	45½	50½
No. 4 red	49½	....	....
No. 1 hd	....	46 @49½	....
No. 2 hd	....	45½@51¼	51
No. 3 hd	50½	45 @47	....
No. 4 hd	....	46⅝@48⅛	....
No. 2 mx	50½@50⅝		45⅝
	Chicago.	**Winnipeg.**	**Minneapolis.**
No. 1 nr	....	50⅝	54⅝@55⅝
No. 2 nr	....	48⅝	52⅝@54⅝
No. 3 nr	50	46⅝	51⅝@53⅝
No. 1 d.n	....	....	55⅝@63⅝
		Toledo.	**Omaha.**
No. 2 red	....	53½@54½	....
No. 2 hd	....	....	44½@46
CORN.	**Chicago.**	**Kansas City.**	**St. Louis.**
No. 2 mx	29⅝	27	....
No. 1 yel	30	....	29½
No. 2 yel	30	28	29 @29½
No. 3 yel	29¼	27 @27¼	29
No. 4 yel	....	....	28⅛@29
No. 2 wh	29⅝@30	....	28
	Milwaukee.	**Omaha.**	**Peoria.**
No. 2 yel	30 @30¼	24½	27¼
No. 3 yel	....	23½	....
No. 4 yel	28⅝	....	....
No. 2 wh	....	23½	....
No. 3 wh	....	22½	....
	Minneapolis.	**Buffalo.**	**Toledo.**
No. 2 yel	27½@28	....	33½@34½
No. 3 yel	26½@27	....	....
No. 3 mx	24 @25	....	....
OATS.	**Chicago.**	**Kansas City.**	**St. Louis.**
No. 2 wh	17¼@17½	19 @20	17½@18
No. 3 wh	17 @17⅝	18 @19	....
	Milwaukee.	**Omaha.**	**Minneapolis.**
No. 2 wh	....	....	17¼@17⅝
No. 3 wh	....	....	16⅝@16⅝
No. 4 wh	....	....	15⅝@16¼
	Buffalo.	**Toledo.**	**Peoria.**
No. 2 wh	....	20½@21½	15

RYE, BARLEY, AND FLAX.

	Rye.	Barley.	Flax.
Chgo	....	25 @35	1.14½
Milw	....	25 @33	....
Mpls	.32⅝@34⅝	19 @34	½.11½@14½
Duluth	.32½@33	21 @29	1.12⅝@16¼

CLOVER AND TIMOTHY.

	Cash	October.
Clover—		
Chgo., per 100 lbs	5.40@9.50	....
Toledo, per 60 lbs	5.50@5.65	5.50@5.65
Timothy—		
Chgo., per 100 lbs	2.25@2.50	....

PRIMARY GRAIN MOVEMENT

	Wheat.	Corn.	Oats.
RECEIPTS.			
Tuesday	1,459,000	485,000	246,000
Last week	1,543,000	785,000	287,000
Last year	1,764,000	360,000	331,000
1930	1,857,000	516,000	315,000
SHIPMENTS.			
Tuesday	1,104,000	462,000	264,000
Last week	703,000	740,000	204,000
Last year	1,008,000	297,000	106,000
1930	1,625,000	331,000	576,000

WORLD'S GRAIN MARKET NEWS

Speculative interest in wheat has fallen off materially. Fluctuations yesterday were largely the result of local operations. Trade leaders claim the factors which have been determining the trend of late have apparently lost their force and some new incentive is needed to get the market out of the rut.

Sale of a cargo of dark No. 1 hard winter wheat to Greece reported yesterday was the first claim of business in domestic grain in about a week, and served to call the trade's attention to the unusually slow demand which prevails at the present time for hard winter. Under normal conditions the United States is usually doing the bulk of the world's export business at this season of the year.

Feeding of corn to hogs is regarded as profitable at the present time. Based on the price obtained for the September delivery here and the average price of hogs at the stock yards the basis was slightly better than 14 to 1.

BIDS AND OFFERS

Range of prices on bids and offers, good all day Wednesday, follow:

	Bids High.	Low.	Close.	Offers High.	Low.	Close.
WHEAT.						
Dec	52	51⅝	52	53⅝	53⅝	53⅝
May	57¼	57⅛	57⅛	58⅝	58⅝	58⅝
CORN.						
Dec	29	28⅝	28⅝	29⅛	29⅛	29⅛
May	33⅝	33⅝	33⅝	34⅝	34⅛	34⅝
RYE.						
Dec	33⅛	33⅛	33⅛	....	....	....

GOOD ALL NEXT WEEK.

	Wheat.	Corn.	Oats.	Rye.
Bids				
Dec	48⅛	27¼	17	30⅝
May	54	32¼	20	35¼
Offers				
Dec	58⅝	31⅝	18⅝	37⅝
May	63⅝	36⅛	21⅝	41¼

LIVERPOOL COTTON.

LIVERPOOL, Sept. 20.—(AP)—COTTON—Receipts, 7,000 bales, including 600 American. Spot quiet; prices 3 points higher. Quotations: American strict good middling, 6.19d; good middling, 5.94d; strict middling, 5.74d; middling, 5.59d; strict low middling, 5.49d; low middling, 5.30d; strict good ordinary, 5.19d; good ordinary, 4.89d. Futures closed steady. October, 5.39d; December, 5.37d; January, 5.38d; March, 5.41d; May, 5.44d; July, 5.47d.

INVESTORS' GUIDE

Inquiries must bear the signature and address of writer. Answers of public interest will be published; those not of general interest will be mailed if stamped, self-addressed envelope is inclosed. Address letters to Investors' Guide. Answers are based upon information which The Tribune believes correct, but beyond care in securing it The Tribune assumes no responsibility.

Wednesday, September 21, 1932.

[Copyright: 1932: By The Chicago Tribune.]

Commonwealth and Southern.

Kindly inform me as to the investment merits of Commonwealth and Southern common stock.—S. K.

Commonwealth and Southern corporation serves a population of about 9,000,000 in 2,600 communities in Michigan, Tennessee, Alabama, Georgia, Mississippi and six other states with utility services.

Gross revenues for the twelve months to June 30, 1932, were $122,806,000, against $135,451,000 for the preceding twelve months. Net income was $18,612,000, or 28 cents per common share, against net of $25,849,000, or 50 cents per common share, for the twelve months to June 30, 1931.

Operating revenues for 1931 were $128,766,000. Of this $100,396,000 was from sales of electricity and $15,274,000 from transportation activities. Operating revenues for 1930 were $138,350,000, and for 1929 $144,044,000.

Net income for 1931 was $22,370,000, or 40 cents per common share, against net of $28,735,000, or 60 cents per common share, for 1930.

On Dec. 31, 1931, current assets were $69,425,000, and current liabilities were $38,087,000. Cash assets were about $51,000,000. There were no notes payable.

Total assets were one billion 156 million dollars. Funded debt of the parent company was $55,489,000, and of subsidiaries $437,527,000. Subsidiary preferred stock outstanding totaled $229,364,000. The parent company has outstanding 1,500,000 shares of no par cumulative $6 preferred and 33,673,328 shares of no par common.

There are also outstanding 17,588,956 warrants which entitle the holders to purchase common stock at $30 per share at any time.

Dividends are being paid on the preferred, but nothing has been paid on the common since March 1, 1932.

The preferred deserves a fairly good rating. The common is speculative. The option warrants are entirely speculative.

Keystone Steel and Wire.

Will you please give me information on Keystone Steel and Wire notes due 1933?—M. K.

Keystone Steel and Wire company manufactures barbed and woven wire, fencing, etc.

Sales for the fiscal year ended June 30, 1932, were $4,333,000, against $6,372,000 for the preceding year and $9,021,000 for the June 30, 1930, year. Last year net loss before bond charges was $21,000. Bond interest was $175,000 and bond expense was $19,000. Charges were earned 1.82 times in the preceding year and 3.15 times in the 1930 year.

On June 30, 1932, current assets were $2,908,000 and current liabilities were $552,000.

Funded debt includes the first 8s, due 1941, and the 6 per cent notes, due Jan. 1, 1933. Both issues are speculative.

PROFIT TAKING IN EGGS

Heavy profit taking sent butter and egg futures sharply lower on the Chicago Mercantile exchange yesterday, butter closing $120 lower per car, and eggs off $60. Selling opened active and ¼c lower. The market dropped, however, as a result largely of weekly storage news which proved somewhat less favorable than expected. Then support increased when the four markets reported 8,000 cases more eggs out than last year. The market held until near the close when a sudden rush of selling started and continued throughout the rest of the session. While new buying and covering developed on the break, the buying was not strong enough to hold the market and net losses were ½c. Butter news generally was bearish, both weekly and daily storage movements being under last year. The November delivery opened lower and declined steadily to the close, net losses being ½@⅝c. Buyers again maintained a cautious attitude. Sales: Butter, 47 cars; eggs, 312 cars. Prices follow:

BUTTER.

	Open.	High.	Low.	Close.	Prev. close.
Stor. stands— Nov.	20½	20½	20	20	20⅝
Fresh stands— Sept.	19¼	19¼	19¼	19¼	19⅝

EGGS.

	Open.	High.	Low.	Close.	Prev. close.
Refg. stands— Oct.	21½	21½	21⅛	21¼	21⅝
Nov.	22	22⅛	21⅝	21⅝	22⅛

LAKE SHORE MINES.

Reported net profit for the year ended June 30 of $7,797,011, after depreciation, taxes, etc., against $4,505,600 in the preceding fiscal year.

BEST STEERS BRING $10.25 IN SALE TO SWIFT

Hog Prices Erratic; Average at $4.00.

CHICAGO LIVE STOCK

HOGS.

Receipts, 16,000; shipments, 2,500.

Bulk of sales	$3.60@4.45
Light, good to choice, 140@160	4.40@4.55
Light, good to choice, 170@180	4.45@4.55
Good to choice, 180@210	4.40@4.55
Good to choice, 220@250	4.25@4.50
Good to choice, 260@325	4.00@4.30
Pigs, good to choice, 100@125	4.00@4.25
Pigs, fair to good, 100@125	3.50@4.00
Pigs, inferior to fair, 60@125	2.50@3.50
Light packing sows, 270@350	3.65@4.00
Heavy packing sows, 350@550	3.10@3.65

CATTLE.

Receipts, 8,000; shipments, 3,500.

Prime steers, 1,000@1,500	$9.75@10.25
Good to choice, 700@1,300	9.00@10.00
Bulk of sales	6.50@ 9.85
Poor to choice, 700@1,000	4.75@10.00
Low grade killing steers	3.00@ 4.50
Cows, choice to prime	4.00@ 5.00
Cows, good to choice	3.25@ 4.00
Cows, common to fair	2.75@ 3.25
Canners and cutters	1.50@ 2.75
Heifers, yearlings, gd. to choice	6.75@ 8.25
Bulls, bologna, common to good	2.50@ 3.65
Calves, poor to choice	3.50@ 7.50
Stockers and feeders	4.00@ 7.25

SHEEP AND LAMBS.

Receipts, 14,000; shipments, 1,500.

Native lambs, good to choice	$5.25@ 6.00
Native lambs, medium to choice	4.75@ 5.25
Native lambs, common to fair	4.00@ 4.75
Native lambs, culls	2.50@ 3.75
West. range lambs, gd. to choice	5.00@ 5.50
Wethers, twos, fair to best	2.50@ 3.50
Feeding lambs, good to choice	5.25@ 5.40
Feeding lambs, fair to good	4.75@ 5.25
Ewes, light, good to choice	2.00@ 2.85
Ewes, heavy, good to choice	1.25@ 1.50
Ewes, inferior to fair	.50@ 1.00
Yearlings, all grades	3.50@ 4.75
Bucks	1.00@ 1.75
Breeding ewes	3.25@ 4.50

COMPARATIVE PRICES.

HOGS—Bulk of sales yesterday	$3.60@4.45
One month ago	3.40@4.65
One year ago	4.90@5.85
Top yesterday, $4.55; average, $4.00.	
CATTLE—Bulk of sales	$6.50@9.85
One month ago	6.50@8.75
One year ago	7.00@9.75
Top yesterday, $10.25; average, $8.15.	
SHEEP—Western range lambs	$5.00@5.50
One month ago	4.50@5.75
One year ago	5.00@6.50
Top yesterday, $6.00; average, $5.25.	

Estimated receipts at Chicago today: Cattle, 9,000; hogs, 17,000; sheep, 12,000.

The range of cattle prices spread out more. Top grades of steers held almost steady again yesterday. The rank and file were pounded down. Poorest grades of cattle sank close to the season's bottom prices, the inside price for beef steers at $4.75 being lowest in recent weeks, while the peak price at $10.25 was only 10c under the highest mark since January.

The general level of the market is higher than a year ago. Bulk of steers during the first two days of the week sold at $6.65@9.90, against $5.75@9.00 during the corresponding days in 1931.

All but top grades of steers declined 25c, selling 50c under last Thursday and in some instances more decline was cited in comparing with the high point of last week. The "upper crust," selling at $10.00 and above, comprised a small proportion of the run and cut little figure in the general market.

Swift Pays Top Price.

These were bought up on the early rounds. Swift paid $10.25, the extreme top for a shipment of 1,476 lb beef steers for a Boston house. Cows and heifers sold slowly at weak to 25c lower prices. More than 300 yearling heifers sold at $7.00@8.25, while only outstanding lots of beef cows are eligible to more than $4.00, the bulk selling at $2.85@3.50. Calf prices weakened again and most late selling revealed a 25c lower basis, only selected vealers getting above the $7.00 line, with specialties at $7.50. Sales are fully 50c under the close of last week. Yesterday's 500 westerns were mostly stockers and feeders that sold at barely steady rates.

A narrow and discriminating demand met yesterday's short supply of hogs, resulting in a dull and generally ebbing market. At the weakest spot of the session not more than 10c loss was registered, yet it was difficult to move much stock at the preceding day's quotations. The general average for the day moved down 5c to $5.00, being exactly $1.00 under the high point of the year. Yesterday's top at $4.55 was also $1.00 under the year's peak established in July.

Average Around $4.00.

The daily average cost of hogs has been hovering around $4.00 and slightly above for more than a month and has not been far above the "cut-out" value at any time. Yesterday's cost stood only 5c above the lowest since June 22. While supplies were light at most markets, the substantial increase reported at Sioux City, where highways were cleared of striking farmers, had an unsettling effect on the market here.

Lamb prices were driven into new low price channels when light supplies failed to bolsetr the market for dressed meat. Sheep receipts at the leading markets during the first two days of this week were 45 per cent smaller than a year ago, yet movement is slow at current quotations. Packers bought lightly at further declines of 25c, taking most natives at $5.25@5.50, while city butchers bought several hundred at $5.75 and handpicked a few at $6.00. Range lambs shared in the break, the tops from 43 carloads going at $5.50 and below. Country buyers are taking out feeders at almost fat lamb prices, paying $5.25 readily for desirable grades of feeders.

ACCOUNTANTS TO HEAR ADDRESS BY ROSSETTER

George W. Rossetter, president of the Chicago Association of Commerce and general chairman of the national organization to reduce public expenditures, will address the National Association of Cost Accountants at the Hamilton club on Thursday evening, Sept. 21. He will talk on "Government Cost Reductions," and will explain the work of his committee to reduce public expenditures and to make the public tax conscious.

Santa Fe Car Loadings Trend Still Favorable

The Santa Fé loadings figures indicated a continuation of the recent improved traffic trend. For the Sept. 17 week loadings were down only 16.6 per cent, the lowest percentage decline from the like 1931 week in a long time. Loadings were up sharply from the previous week, which included the Labor day holiday.

NEW YORK CURB TRANSACTIONS

Tuesday, September 20, 1932.

Shares sold today..........170,000 Total sales 1932 to date......45,179,000
Year ago..........663,277 Total sales 1931 to date......79,426,024

	Sales.	High.	Low.	Close.	Net chge.
A					
Allied Mills	200	4	4	4	....
Alum Co Am.	700	59	56	58⅝+	3⅝
Alum Ltd pfd.	100	37	37	37 +	2
Do C war	3	5⅜	5⅜	5⅜—	⅝
Am Beverage..	1,800	7⅝	7½	7⅝	....
Am Cap pfd..	100	6	6	6	....
Do pr pfd...	100	33⅞	33⅞	33⅞+	⅜
AmCitP&LB	1,100	6	5½	6	....
Am Corp	500	¼	¼	¼—	1-16
Am Cyan B	700	5	4⅞	5	....
Am Equities..	100	2⅜	2⅜	2⅜	....
Am&FgnP war	400	6	5½	6 +	½
Am Founders.	400	1⅝	1½	1⅝	....
Am Gas & El.	2,500	31½	29⅞	31⅛+	1⅝
Am Light & T	500	19¾	19	19 +	¾
Am Mfg pfd..	25	49	49	49 +	½
Am Maracaibo	300	⅝	⅝	⅝—	1-16
Am Sup Power	5,000	5½	5⅛	5½+	⅛
Do 1 pr	200	60	59⅞	60	....
Do pfd	100	37	37	37	....
AmUt&Genpfd.	100	1⅝	1⅝	1⅝+	⅛
Ark Nat Gas..	100	2⅝	2⅝	2⅝—	....
Do A	1,300	2¼	2⅛	2⅛	....
Armstrong Ck	50	6⅝	6⅝	6⅝—	⅛
As G & El A.	1,000	3⅛	3	3 —	⅛
As G & E	100	3	3	3 —	⅛
As Laundries.	200	⅛	⅛	⅛—	⅛
Atl Cst Fish..	400	1⅜	1⅜	1⅜	....
Atlas Corp	2,700	8⅜	7⅞	8⅛—	⅛
Do pfd A	200	38½	38	38½+	½
Do war	300	3⅛	3	3⅛	....
Auto Vot Mch	100	2½	2½	2½	....
B					
Blue Ridge	400	2⅝	2½	2⅝+	⅛
Do cv pfd	300	28⅝	28⅝	28⅝	....
Braz T & L	100	10¼	10¼	10¼	....
C					
Cab & Wire B	100	⅛	⅛	⅛+	⅛
Can Marc Wire	200	1⅝	1⅝	1⅝	....
Carib Syn	300	½	½	½	....
Cent Pub S A.	700	1	1	1 —	¼
Cen&SWUt pfd	90	10	9	9 —	6
Cen St El	2,400	3⅝	3½	3⅝+	⅛
Cities Service.	22,000	4	3⅞	4 +	⅛
Do pfd	800	24¼	21½	24¼—	⅛
Do P 6% pf	50	25	25	25	....
Claud Neon Lt	100	1	1	1	....
Colomb Syn	300	⅛	⅛	⅛	....
ColumO&G vtc.	200	1⅝	1⅝	1⅝—	⅛
Comwlth Edis.	100	75	75	75 +	2
Comlth&S war	600	1-16	1-16	1-16	....
Comstock Tun.	500	⅛	⅛	⅛+	⅛
ConsG&EBalt	100	63⅝	63⅝	63⅝+	⅝
Cons G Ut A..	100	2	2	2	....
ContShar cv pf	500	2⅛	1⅞	1⅞—	⅛
Cord Corp	1,500	5⅝	4⅞	5⅝+	⅛
Creole Pet	200	2⅝	2⅝	2⅝+	⅛
Crocker Wh	600	7	6	7 +	1
Crown C Pet..	600	½	½	½	....
Crown C Int A	200	2⅝	2⅝	2⅝	....
D					
Deere & Co	900	12	10⅝	12 +	1
Detroit Aircft.	700	⅝	⅝	⅝	....
E					
East Gas & F.	100	8	8	8	....
East Sta Pow.	100	3⅝	3⅝	3⅝—	⅛
Eastern Ut A..	100	1	1	1 +	¼
Educat Pict pf	25	22	22	22 +	7
Eisler Elec	100	2¼	2¼	2¼—	⅛
El Bond & Sh.	28,400	27⅝	24⅝	27⅝+	3
Do pfd	100	58	58	58	....
ElP&L opt war	300	5	5	5	....
EmG&F 7% pf	100	22⅞	21	22⅞+	2⅛
Excello Airc	200	3	3	3 —	¼
F					
Fanny Farmer	100	4⅛	4⅛	4⅛+	⅛
Fiat rcts	200	7⅝	7⅝	7⅝+	⅛
Fisk Rub new	300	2⅝	2⅛	2⅝	....
Do n pfd	200	18½	18½	18½—	1
Flintkote A	100	2⅝	2⅝	2⅝	....
Form M C A.	1,600	8⅛	7⅝	8 —	⅛
Foremst Dy p	100	⅝	⅝	⅝	....
Ford Mot Ltd	800	4	3⅞	4	....
Found Fn A.	100	4⅛	4⅛	4⅛—	⅝
G					
Gen Alloys	200	1⅛	1⅛	1⅛	....
Gen Avia	100	3⅛	3⅛	3⅛+	⅛
GG&E cv p B	250	13⅝	13⅝	13⅝+	⅝
Glen Alden	200	15⅝	15½	15½—	⅛
Goldfd Cons	1,500	1-16	1-16	1-16	....
Goldman Sachs	1,500	3⅝	3¼	3¼	....
Gulf Oil Pa..	100	33½	33½	33½+	½
H					
Hecla Min	200	4⅛	4⅛	4⅛+	⅛
Hir Walker p	100	8⅝	8⅝	8⅝—	⅛
I					
Ill P&L $6 p	50	44½	42	44½—	3
Ind P Line	200	5	5	5 —	⅝
Insull Util	200	⅛	⅛	⅛	....
Ins Co N Am	100	34⅝	34⅝	34⅝+	⅛
Intcon Pet	700	1-16	1-16	1-16	....
Internat Pet .	800	10⅛	10⅛	10⅛	....
Inter Prod	200	1	1	1	....
Int Sup Pw..	100	14⅛	14⅛	14⅛	....
Inter Ut B	500	2⅛	2⅛	2⅛	....
Do war	100	⅝	⅝	⅝	....
Irvg Air Ch.	800	7	6⅛	7 +	⅛
Ital Superp A	500	2⅜	2⅛	2⅛—	⅛
J					
Jonas Naum	200	⅝	⅝	⅝	....
K					
Kirby Pet	200	⅝	⅝	⅝	....
Knott Corp	100	1⅛	1⅛	1⅛—	⅛
L					
Lk Shore M.	300	26	26	26 +	⅝
Lib McN&L	300	2⅛	2⅛	2⅛—	⅛
Long Is Lt..	100	15	15	15 —	2
Do pfd	10	84	84	84 +	3½
M					
Metro Ed pf	325	75	69⅞	75 +	4⅝
Mid West Ut.	2,200	⅝	½	½	....
Minn P&L pfd	25	72	72	72 —	21
Mc Kas P L..	600	1-16	1-16	1-16	....
Moh-Hud 1 p	50	87⅞	87⅞	87½—	2½
Mount Prod..	200	4	4	4 —	⅛
N					
Nat Bellas H.	4,100	2	1⅝	2 +	⅛
Nat Fuel G..	300	12⅝	12⅝	12⅝—	⅛
NP&L 6% p.	200	72	70	72	....
Nat Sg Rf	400	22	21½	21½—	⅛
Nat Trans	100	8⅛	8⅛	8⅛	....
Nelson H	100	6⅛	6⅛	6⅛+	1⅛
Neisner Br p	25	9½	9½	9½—	½
N E Pw pfd..	10	45	45	45 —	1⅝
Newmont Min	600	15⅝	14⅝	15⅝+	⅝
N Y Tel 6½ pf	25	113⅝	113⅝	113⅝—	⅛
N Y Transit.	100	5	5	5	....
Niag Hud Pw.	500	15⅝	15⅛	15⅝	....
Do A war..	200	1⅛	1	1⅛—	⅛
O					
Ohio Cop	1,800	1-16	⅛	1-16	....
P					
Pac G&E 1st p	100	24	24	24 +	⅛
Parker R-P	50	28⅝	28⅝	28⅝+	⅛
Pennorad	1,500	3	2⅝	3	....
Phoe Sec	200	⅝	⅝	⅝—	⅛
Do pfd	100	10⅛	10⅛	10⅛—	⅛
Pilot Rad A..	200	2⅛	2⅛	2⅛—	....
Pioneer Gold..	100	3½	3⅜	3½	....
Pitney Bowes..	400	4⅛	4⅛	4⅛—	⅛
Plymouth O..	400	10⅝	9⅝	10⅝+	⅝
Pratt & Lam..	100	12⅛	12⅛	12⅛—	⅛
Premier Gold.	500	⅝	⅝	⅝—	⅛
Prud Inv	100	4⅝	4⅝	4⅝—	⅝
Pub U H xw..	1,100	1⅛	1	1	....
Q					
Quaker Oats..	10	86	86	86 —	7
R					
Reliable Strs..	100	1⅛	1⅛	1⅛—	⅛
Repub Gas	300	⅝	⅝	⅝—	⅛
Reynolds Inv..	100	⅝	⅝	⅝	....
Root R P pfd	100	4⅛	4⅛	4⅛—	⅛
S					
St Regis Pap..	2,500	5⅝	5	5⅝+	⅝
Salt Cr Prod..	200	5⅝	5	5 —	½
Seaboard Ut..	600	1	⅞	⅞—	⅛
Sec Allied n v	200	6⅝	6⅝	6⅝	....
Segal Lock	200	⅝	⅝	⅝	....
Selected Ind..	400	1⅛	1½	1½	....
Do [al ctf]..	100	46⅝	46⅝	46⅝—	4⅝
Sentry S Con..	600	⅝	⅝	⅝	....
Shenandoah	700	3½	3½	3½	....
Do pfd	100	21½	21½	21½—	....
Smith A O	200	29	26	29 +	1
S C E B pfd..	100	23⅛	23⅛	23⅛+	⅛
Southland Roy	100	4	4	4	....
St Oil Ind	4,500	23⅛	23	23⅛+	⅛
St Oil Ky	200	12⅝	12⅝	12⅝	....
St Oil Ohio pf	40	84	84	84	....
St Pub Svc A	300	1⅛	1⅛	1⅛	....
Stetson J B..	25	12	12	12 +	3½
Stutz Mot A..	1,700	16⅝	9	11⅝—	5½
Swift & Co	600	9½	9⅝	9⅝—	⅛
Swift Int	200	19	18⅝	19 +	⅝
T					
Tampa El	100	27½	27½	27½	....
Technicolor	100	3⅝	3⅝	3⅝—	¼
Teck Hugh G..	200	3	3	3	....
Texon Oil	100	8	8	8	....
Tob Pr of Del	1,000	⅝	⅝	⅝	....
Transcont Air	200	3⅛	3⅛	3⅛	....
Trans Lux	300	2⅛	2⅛	2⅛	....
Tri-Cont war..	300	1⅛	1⅛	1⅛	....
Tubize C C	200	6⅝	6⅝	6⅝+	⅛
U					
Union G Can..	200	4⅝	4⅝	4⅝+	⅛
Unit Corp w..	100	4	4	4	....
Unit Founders	1,900	2	1⅞	2 +	⅛
United Gas	3,300	3⅛	2⅝	3⅛+	⅝
Do war	100	⅛	⅛	⅛	....
Do pfd	200	38	35⅝	38 +	3
Un Lt & Pw A	600	6	6	6 +	⅛
Do cv pfd..	300	25	24⅛	24⅛—	⅛
U S El Pow..	100	1⅛	1⅛	1⅛+	⅛
Utah P&L pfd	25	48	48	48 —	4½
Utility Eq	400	3	2⅛	3 +	⅛
Util Pw & Lt	300	2⅝	2⅝	2⅝+	⅛
Do B ctf	300	5	5	5 —	3
Utility & Ind..	100	2⅛	2⅛	2⅛	....
V					
Van Camp	7,900	⅛	⅛	⅛—	⅛
Do pfd	300	1	1	1	....
Venezuel Pet..	100	⅛	⅛	⅛	....
Vick Finan	300	4⅛	4⅛	4⅛—	⅛
W					
Walgreen	3,200	13	12⅝	12⅝—	⅝
Wenden Cop..	600	⅛	⅛	⅛—	⅛
Wil-Low Caf..	100	2	2	2 +	⅛
Do pfd	100	12	12	12 +	⅛
Woodley Pet..	200	1⅛	1⅛	1⅛—	⅛

DOMESTIC BONDS.

No. thous.	High.	Low.	Close.	Net chge.
1 Ala Pow 5s '46..	96	96	96	....
6 do 4½s '67	79⅝	79⅛	79⅛—	⅛
2 Alumin 5s '52..	97	97	97 +	⅛
1 Alum Ltd 5s '48	72	72	72	....
3 Am C P 6s '40.	4	4	4 —	⅛
5 do 5½s '53	4	3⅝	3⅝	....
9 Am E & P 6s '57	41½	41	41 +	⅛
76 A G & E 5s 2028	84	83⅛	83⅛—	⅛
6 Am G & P 6s '39	40⅛	40	40 —	⅛
5 do 5s '53	34⅛	34⅛	34⅛+	⅛
13 Am P&L 6s 2016	68⅛	67⅝	68⅛+	⅛
10 Am R M 5s '48..	55	54⅝	55 +	1
8 do 4½s '33	70⅛	70⅛	70⅛—	⅛
3 Am Seat 6s '36..	33	33	33	....
5 App Pow 5s '41.	102⅛	102⅛	102⅛+	⅛
9 do 5s '56	91⅝	91⅝	91⅝	....
1 do 6s 2024A	85	85	85 —	2
5 Ark P&L 5s '56.	86⅝	86⅝	86⅝+	1⅛
2 As El 4½s '53	47½	47½	47½+	⅛
17 AsG&E 5½s'38ctf	25½	24	25½—	1½
25 do 5s '50	27⅝	25½	26 —	2
1 do 5½s '77	33	33	33 —	2
40 do 5s '68	26½	25½	26⅝—	⅝
93 do 4½s '49C	26½	24½	25 —	1
5 As T U 5½s '44C	24⅛	24	24⅛+	⅛
3 As T&T 5½s '55A	35	35	35	....
10 Bal Loc 5½s '33.	80⅛	80	80 —	⅛
2 Bell T C 5s '55A	97⅝	97⅛	97⅛—	⅛
15 do 5s '57B	97⅝	96⅝	97 +	⅛
4 do 5s '60C	97	97	97 —	⅛
2 Birm G 5s '59..	61	61	61	....
1 Bir W W 5s '57C	85	85	85 +	1⅝
56 B&M 6s M '33..	100⅛	100⅛	100⅛	....
1 Br Riv P 5s '54A	49	49	49 —	2
4 CNRy Eq7s '35E.	101⅝	101⅝	101⅝—	....
14 C P & L 5s '56..	77	76⅝	77	....
4 Cater Tr 5s '35..	91⅛	91	91 —	⅛
1 C Ar L&P 5s '60	89⅛	89⅛	89⅛	....
1 C Ill PS 5s '68G.	79	79	79 +	1
5 do 5½s '67F	71	71	71 —	⅛
21 C P & L 5s '56.	68	67⅝	68 +	⅛
41 C P Svc 5½s '49	12	11⅝	12 +	⅝
1 do 5½s '49 xw	11⅝	11⅝	11⅝+	⅛
12 C St El 5½s '54	47⅝	46⅝	47⅝+	⅝
25 do 5s '48	46⅝	46	46⅝+	⅛
6 C StP&L 5½s '53	46	45⅝	46	....
8 C Dis E 4½s '70A	80	79	80 —	⅛
10 Cig S R 5½s '49A	21⅝	20⅛	20⅛—	⅛
3 C St Car 6s '55B.	59	59	59 —	1
9 Cities Ser 5s '66.	40⅛	40⅝	40⅛—	1
298 do 5s '50	40	37⅝	40 +	1
25 Cit S G 5½s '42..	58	57⅝	58 +	⅛
8 C S G P 6s '43.	63⅛	62½	62½—	1½
16 C S P 5½s '52.	45⅛	44⅝	45⅛—	⅛
11 do 5½s '49	46⅛	45⅝	46⅛+	⅛
7 Com E 5s '53A..	99⅝	99⅝	99⅝—	⅛
5 do 5s '54B	98⅛	98	98⅛—	⅛
4 do 4½s '56C	93	93	93	....
6 do 4½s '57D	93	92⅛	92⅛—	⅛
17 do 4½s '60E	92	91⅝	92 —	⅛
18 do 4s '81F	84⅛	83⅝	84⅛+	⅛
53 do 5½s '62G	102⅛	102	102⅛	....
11 Com S 5½s '48A.	78	72⅛	72⅛—	⅛
13 C P & L 5s '57.	55⅝	54	54⅛—	1⅛
3 Co L&P 5½s'54R.	105⅛	105⅛	105⅛—	1
1 do 4½s C '56	98⅛	98⅛	98⅛	....
10 do 5s '62D	102⅝	102⅝	102⅝+	⅛
3 C G B 4½s '70H	104	104	104 +	1
1 do 4½s '54	100	100	100 +	3⅛
5 do 4⅛s '69G	104	104	104	....
10 C G U 6½s '43A.	17⅝	17⅝	17⅝—	1⅛
5 do 6s '43A	30	30	30 —	⅝
1 Con Tex 8s '41..	13	13	13 +	1
2 Con P 5s '36	104⅛	104	104	....
10 do 4½s '58	98⅝	98⅛	98⅝	....
37 C G&E 5s '58 A	60	58⅝	60 +	1⅝
10 Con Oil 5½s '37.	94⅝	94⅝	94⅝—	⅛
1 Crucible St 5s '40	58	58	58 —	2
7 Cud P 5½s '37..	88	87	87 —	½
1 do 5s '46	98⅛	98⅛	98⅛+	⅛
4 CCP&L 4½s '56.	85	84	85	....
1 D P&L 6s '40A.	105⅝	105⅝	105⅝—	⅛
39 Day P&L 5s '41.	107⅝	101⅝	101⅝+	⅛
1 Den Salt 6s '60..	87	87	87 —	3
1 Det C G 6s '47A.	95	95	95 —	⅛
1 do 5s '50B	86⅛	86⅛	86⅛—	1
1 Dix G 6½s '37A.	83	83	83 +	⅛
3 Duke P 4½s '67.	93⅛	93⅛	93⅛	....
4 East U I 5s '54A	25⅝	25	25⅝+	⅝
10 Ed El Ill 5s '35.	102⅛	102⅛	102⅛—	⅛
3 do 5s '34	102	102	102 +	⅛
14 do 5s '33	101⅛	101⅛	101⅛	....
10 do 4½s '33	101⅛	101⅛	101⅛—	⅛
1 EPNG6½sA'43ww	61	61	61 —	2½
42 El P&L 5s 2030..	52	47½	52 +	3⅛
1 Em Dis E 5s '52.	50	50	50	....
5 EWL&RR 5s '56.	79	79	79 +	3
8 Em O&R 5½s '42	48⅝	48⅝	48⅝	....
6 F Wat 5½s '54	45	45	45	....
1 Fstone T 5s '42..	86	86	86 +	⅝
4 Fisk R 5½s '31..	42⅝	42⅝	42⅝	....
3 do 5½s '31 cod	42½	42⅝	42½—	⅛
25 Fla P&L 5s '54..	73⅝	72⅝	73⅝+	⅝
7 Fla P 5½s '79A	62	61	63 +	2½
3 G E&G 5s '34A.	66	65⅝	66 —	3
12 Gat P 5s '56	72⅝	72⅝	72⅝+	⅝
2 do 6s '41	67	67	67 —	⅝
2 Gen Cig 6s '33	102⅛	102⅛	102⅛+	⅛
1 G M Ac 5s '33	101⅛	101⅛	101⅛+	⅛
5 do 5s '35	100⅝	100⅝	100⅝+	⅛
4 do 5s '36	101	100⅝	101 —	⅛
1 Gen Pub S 5s '53	68	68	68 +	3
6 Gen P U 6½s '56	35⅛	34⅝	34⅝—	1⅝
4 do 6½s '33	42⅛	42	42	....
3 Gen R 6s '48 ww	25	25	25 +	1
47 G WWk 5s '43 A	40	35⅛	35⅛—	4⅝
16 do 6s '44B	11⅝	11⅝	11⅝—	⅛
9 Geo P 5s '67	85	84	84⅝+	⅝
1 Geo P&L 5s '78 .	64⅛	64⅛	64⅛—	2
5 Gillette 5s '40 ..	98⅛	97⅛	97⅛—	⅛
31 Glen A C 5½s '65.	56⅝	56⅝	56⅝+	⅝
17 Glid Co 5½s '35..	87	86⅛	86⅛—	⅝
7 Gr Trunk 4s '50..	64⅛	63⅝	63⅝+	½
6 do 6½s '36	100	99⅝	100	....
1 Gt Nor P 5s '35.	100⅛	100⅛	100⅛	....
27 G W P 5s '46	100	99⅝	100 +	⅛
1 Guar In 5s '48A.	43	43	43	....
1 Hanna Co 6s '34	81	81	81	....
3 Hood R 5½s '36..	40	40	40	....
2 Hous G G 6s'43A	47	47	47 —	1
1 Hou L&P4½s'78D	89⅛	89⅛	89⅛+	1⅝
11 do 4½s '81 E	87	86⅛	87 —	⅛
2 do 5s '53 A	97⅛	97⅛	97⅛+	⅛
1 Idaho Pwr 5s '47	96⅝	96⅝	96⅝	....
1 Ill Cen 4½s '34.	45⅛	45⅛	45⅛—	1
2 Ill Pwr 5s '33	100⅝	100⅝	100⅝+	⅛
7 Ill P&L 5s '56 C	70⅝	70⅛	70⅛—	⅛
10 do 5s '57	61⅛	61	61⅛—	⅛
18 do 6s '53 A	77⅛	76⅝	77⅛	....
1 Ind Oil 6s '39	85	85	85 —	3
7 Ind H El 5s'38A	78	76	77 +	3
10 Ind Sv 5s '63 A.	37⅛	35⅛	37⅛+	⅛
3 Ind P&L 5s'57 A	94	94	94 +	⅛
2 Inl P&L 6s '57 C	27	27	27 —	3
5 Insull U I6s'40B	1⅛	1⅛	1⅛+	⅛
1 Interc P6s'48Aww	3⅛	3⅛	3⅛	....
16 Int P Sec 7s'36 D	98⅛	98⅛	98⅛+	⅛
2 do 7s '52 F	72	71⅝	72 —	1
3 do 6½s '54 B	104⅛	104⅛	104⅛—	⅛
1 Int Sec Am 5s'47	52	52	52 —	1⅛
23 Inters P 6s '52.	48⅝	48	48 —	⅛
12 do 5s '57	66	65⅛	65⅝+	⅛
3 Inters P Sv5s'56D	72	72	72	....
1 do 4½s '58	66	66	66	....
2 Inters T 5s '61 A	62	62	62	....
1 Ia-NbL&P 5s '57	77⅛	77⅛	77⅛—	⅛
2 do 5s '61 B	77	76	76	....
1 Ia Ry&L 5½sA'45	88	88	88 —	⅛
6 Jacks Gas 5s '42	64	63⅝	64	....
19 Jer CP&L4½s'61C	90⅛	89⅝	90 +	1
1 K C G&E 6s'42 A	92	92	92 +	2
1 Ky Util 5½s '55 F	80⅛	80⅛	80⅛—	⅛
6 Kop G&C 5½s'50	86⅛	86	86 —	⅛
16 do 5s '47	78⅛	78	78 —	⅛
1 Laclede G 5½s'35	64	64	64 —	2½
1 Larutan G6½s'35	43	43	43 —	6
5 Leh P 8s 2026A	79	79	79 —	1
3 LibMcN&L 5s '42	57	57	57	....
5 L I Lt 6s '45	95	95	95 —	⅛
6 LAG&E 5½s'49 I.	100⅝	100	100	....
1 do 5s '61	97	97	97	....
1 LouG&E 6s '37 A	99	99	99 +	⅛
15 Lou P&L 5s '57.	89	89	89 +	⅛
9 Man P 6½s '51A	57⅛	57	57 —	⅛
12 Mass G 5½s '46.	91⅛	90⅛	90½—	⅛
17 do 5s '55	88⅛	87⅛	88 —	1
1 McCord R 6s '43	28	28	28 —	2
14 Mem P&L 5s '48	98	98	98	....
3 Metro Ed 4s '71.	76⅛	75⅛	75⅛—	⅛
10 do 5s '62 F	94⅛	93⅛	94⅛+	⅛
12 Mid W Ut 5s '32	9⅛	9	9⅛—	⅛
9 do 5s '34	9⅛	9⅛	9⅛—	⅛
5 do 5s '35	9⅛	9	9⅛—	⅛
1 M St Pet 6½s'45A	33	33	33 +	⅛
8 Mil G Lt 4½s'67	96⅝	96⅛	96½+	⅛
3 Min G L 4½s '50	83	83	83 +	⅛
2 Min P&L 4½s '78	81⅛	81⅛	81⅛—	⅛
1 MissR F 6s'44ww	84	84	84 +	⅛
11 Miss P&L 5s '57	76⅛	76⅛	76⅛—	⅛
3 Mo P&L 5½sA'55	91	91	91 +	3
7 MonWP 5½s'53 B	75	74⅛	75	....
23 Mon LH&P5s'51A	96⅝	96	96	....
3 do 5s '70 B	94⅛	94⅛	94⅛—	⅛
1 Muns SS6½s '37	10⅛	10⅛	10⅛—	1
16 Narrag 5s '57	99	98⅛	98⅛	....
3 do 5s '57 B	98⅛	98⅛	98⅛—	⅛
7 Nat El P 5s '78.	4⅛	4⅛	4⅛—	⅛
6 NatP&L 6s 2026A	87½	87	87⅛—	⅛
15 do 5s 2030 B	70	68⅛	70 +	1
9 Nat Pb Sv 5s '78	19⅛	19⅛	19⅛+	⅛
4 Nat Tea 5s '35.	82	82	82	....
3 Neb P 6sA 2022	94	94	94	....
2 do 4½s '81	94	94	94	....
6 Nev Cal E 5s '56	70	69⅝	69⅝—	⅛
1 New Ams G 5s'48	93	93	93 +	⅛
4 N E G&E 5s '50	60⅛	59⅝	59⅝	....
16 N E Pw 5½s '54	66⅛	64⅛	66⅛+	1⅛
22 do 5s '48	62	61	61⅛—	⅛
6 N O P S 4½s '35	68⅛	67⅝	68⅛—	1
1 NY&WLt 4s 2004	88⅛	88⅛	88⅛	....
25 N Y P&L 4½s '67	91	90⅛	90½	....
4 NY StE&G4½s'80	88⅛	87⅛	88	....
1 do 5½s '62	98	98	98	....
2 Niag F P 5s'59A	100	100	100 —	⅛
19 NAL&P 5½s'56 A	49⅛	48	48⅛—	⅛
1 do 5s '36	76⅝	76⅝	76⅝+	1⅛
3 N Con U5½s'48A	36	36	36 —	1⅛
1 N Ind P 5s'66C	84⅝	84⅝	84⅝	....
7 N OhP&L 5½s'51	97	96	96 —	1
8 Nr St P 5½s '40.	93	92⅛	92⅛+	1
8 do 4½s '61	89⅛	89⅛	89⅛	....
6 Ohio Edn 5s '60	94⅝	94⅛	94⅝	....
5 Ohio P 4½s '56D	92⅛	91⅝	92⅛—	⅛
1 Oh P S 6s '53 C	90	90	90 +	⅛
5 do 5s '54 D	84⅛	84⅛	84⅛+	⅛
1 OklaG&E 6s '40A	79	79	79 —	⅛
10 do 5s '50	87⅛	87⅛	87⅛+	⅛
10 Oswego F 6s '41.	59⅝	59⅝	59⅝+	⅛
3 PacG&E 4½s'57E	93⅛	93⅛	93⅛—	⅛
16 do 4½s '60 F	94	93⅛	94	....
1 do 5s '55 D	99⅛	99⅛	99⅛+	⅛
10 do 5s '52 C	102⅛	102⅛	102⅛—	⅛
9 do 6s '41 B	108	107⅝	107⅝	....
14 Pac P&L 5s '55.	70⅛	68⅝	70 +	⅛
17 Pac W Oil6½s'43	64	63	63 —	1⅛
3 Pa C P&L 4½s'77	77	77	77 —	1
1 Pa El 4s '71 F..	74	74	74 +	⅛
5 Pa OP&L5½s'54A	97⅛	97⅛	97⅛	....
1 Pa Pwr 5s '56..	96⅝	96⅝	96⅝—	⅛
115 Peo GL&C 6s'57C.	101⅛	100⅝	101 +	⅛
3 PGasL&C4½s'35.	100	100	100 +	1⅛
4 PhilElP 5½s '72.	105⅛	105⅛	105⅛	....
1 PhilRapTr 6s '62	49	49	49 —	2½
3 Poor&Co 6s '39.	62	62	62	....
5 Poto Edd4½s'61F.	81⅛	81⅛	81⅛—	⅛
2 Pw CrNY6½sA'42	94⅛	94	94⅛	....
7 Proc&G 4½s '47.	101⅛	101⅛	101⅛+	⅛
2 Pub Sv N Ill 5s'56	90	90	90 —	⅛
2 do 5s '66 C	86⅛	86⅛	86⅛—	1⅛
2 do 4½s '80 E	79	79	79 —	1
38 do 4½s '81 F	80⅛	78⅛	79 —	1
149 do 6½s '37 G	98⅝	98⅝	98⅝+	⅛
6 Pub SvNJ 6s ctfs.	108⅛	108⅛	108⅛	....
1 Pub SvSub5½s'49A	66	66	66 —	3
4 PugSdP&L5½s'49	75⅛	74⅝	75⅛+	⅛
2 do 4½s 50 D	66⅛	65⅛	66⅛+	1⅛
3 Relia Mar 5s'54A	65	65	65 —	1
51 Rem Arms 5½s'33	95	92⅛	95 +	⅛
1 Rep Gas 6s '45 A	18	18	18 —	⅛
2 Roch CenP5s '53	46⅛	46⅛	46⅛	....
57 RochG&E5s'62B.	98⅛	97⅝	98 +	⅛
7 StLGas&C 6s '47.	21	20	21 +	⅛
1 Safe H W 4½s'79	96	96	96 —	⅛
8 Seattle Lt 5s '49.	58⅝	58	58⅝+	⅛
15 Sha W&P4½s'67A	71	70⅛	71 +	⅛
2 do 4½s '68 B	71	71	71 +	1⅛
5 do 4½s '70 D	71⅛	71	71⅛+	1⅛
11 do 5s '70 C	82	81	81 +	⅛
3 Silica Gel 6½s'32	40	39⅛	39⅝	....
19 SEP-L6s2025Axw	78	76½	78 +	1½
1 S Cal Ed5s'39.	104⅝	104⅝	104⅝—	⅛
5 do 5s '51	101	101	101 +	⅛
7 do 5s '52	101⅛	101	101⅛	....
2 So Cal Gas 5s '57	90⅝	90⅝	90⅝—	3⅛
3 do 5s '37	86⅛	86⅛	86⅛—	⅛
3 do 4½s '61	86⅛	86½	86⅛	....
30 SoInd G&E5½s'57	99⅛	98⅛	99⅛+	1
10 Sou Na Gas6s'44	47	45	47 +	⅛
1 do 6s '44 sta	48	48	48 +	2
10 Sw G&E 5s'57A..	77⅛	77⅛	77½—	⅛
1 Sw L&P 5s'57A..	74	74	74 —	3
7 Sw P&L 6s2022A	69	68	69	....
25 Stand G&E6s'35.	64	61½	64 +	1⅛
2 do 6s '35 cvt	64	64	64 +	2⅛
6 do 6s '51	56½	56½	56½—	1
2 do 6s '66	57	57	57 —	1
3 Stand Inv 5½s'39	67	67	67 +	1
3 StandP&L 6s'57.	56	55	56 +	1
5 Sun Oil 5½s '39.	99⅛	99⅛	99½	....
4 Supw Ill 4½s '68	74⅛	74⅛	74⅛+	1⅛
25 Swift&Co 5s '40.	92⅛	91⅛	92½+	1
1 do 5s '44	100⅛	100⅛	100⅛+	⅛
5 Syra'se L5s'57B.	100⅛	100⅛	100⅛+	⅛
1 Tenn Pb S 5s '70	79⅛	79⅛	79⅛+	⅛
2 Tex CityGas 5s'48	52	52	52 +	⅛
18 Tex El S 5s '60.	85	84⅝	85 +	⅛
7 Tex Gas Ut6s'45.	14	12⅛	14 +	1½
12 Tex P&L 5s '56.	89	88⅛	89	....
1 do 5s '37	100⅛	100⅛	100⅛—	⅛
1 Thermoid 6s '34..	48	48	48 +	1
2 Tide W P 5s '79A	34⅛	33⅛	33⅛—	1⅛
6 Tri Util 5s '79..	⅛	⅛	⅛—	⅛
4 TwinCRT5½s'52A	34⅛	33⅛	33⅛—	1⅛
6 Ulen & Co 6s '44.	22	21	21 —	2
1 Union El 5s '67B	100	100	100 +	⅛
42 do 5s '57	100	99⅝	99⅝+	⅛
6 Un G Util6½s'37A	4	4	4 +	1⅛
4 UniGu Cor 5s '50	98⅝	98⅝	98⅝+	⅛
4 Un L&P 6½s '74	62	61	61 +	⅛
4 do 6s '75	61	60⅛	61 +	⅛
3 UnL&Ry5½s '52.	59⅛	58⅛	58⅛—	⅛
3 do 6s '52 A	78	78	78 —	⅛
3 Un Pub 6s '42 A	9⅛	9⅛	9⅛+	1
12 U S Rub 6s '38..	94	93⅝	94 +	⅛
5 do 6½s '37	56	56	56 —	2
1 do 6½s '38	56	56	56 —	6
1 Utica G&E5s'52E	97	97	97	....
5 Valvolin Oil7s'37	62⅛	62⅛	62⅛+	⅛
2 Van Cam Pg6s'48	18⅛	18⅛	18⅛—	1
1 VirElPw 5s'55A.	94⅝	94⅝	94⅝+	1¼
2 Vir Pub 5s '46.	61	60⅛	60⅛—	⅛
2 do 5½s '46 A..	73	73	73	....
8 do 5s '50 B	69	67⅛	68½—	2
3 Wald Ast7s'54cod	9	9	9 +	⅛
19 do 7s '54	11⅛	8⅛	11⅛+	3⅛
1 WestNewsD6s'44.	30	30	30	....
1 West T Ut5s'57A	58	58	58	....
10 WUnG&E5½s'55A	86⅝	85⅛	85⅛—	1⅛
2 Westy Ch 5½s'37.	103⅛	103	103 +	⅛
1 WiscP&L 5s'58F.	88	88	88 +	2½
1 Yadkin R P 5s'41	94	94	94	....

FOREIGN BONDS.

No. thous.	High.	Low.	Close.	Net chge.
1 Bogota M B 7s'47	26½	26½	26½	....
6 Eu Air Pr7½s'47	37	36⅝	36⅝+	⅛
5 Cent B G 6s'52A	39⅛	37	39½+	⅛
5 do 6s '51 B	48	48	48 +	1½
12 Com P Bk5½s'37	55⅝	54⅛	54⅛	....
1 Eur El6½s'65xw.	57⅝	57⅝	57⅝+	⅛
1 Eur Mg 7s '67C.	29	29	29 —	1
2 Farmer NMg7s'63	36	36	36 +	⅛
1 Fin R M B 6s'61.	45⅛	45⅛	45⅛—	⅛
2 Ger C Mun 7s '47	42⅛	41⅛	42⅛—	⅛
6 do 6s '47	42	40	40 —	1½
2 Guan&W R6s'58A	23⅛	23⅛	23½+	1½
3 Hamb El 5½s '38	63	63	63 —	1⅛
3 Hun ItB7½s'63AC	35	35	35	....
46 It SupPw6s'63A.	50	45⅛	50 +	3½
1 Lima Peru 6½s'58	9	9	9 +	2⅛
13 Prussia El6s'54.	54	53⅛	54 +	⅛
7 RiodeJan 6½s'59.	8⅛	8⅛	8⅛—	1
18 Ruhr Gas6½s'53A	43⅛	43	43½+	⅛
2 Ruhr Hsg6½s'58	41	40	41 +	2
1 SantaFeArg 7s'45	15	15	15 +	1
1 Santi Chile 7s'49..	7⅛	7⅛	7⅛—	⅛
5 Sax P W5s'32	64	64	64 —	1
10 do 6s '37	59	58	58 —	2
1 Stinnes 7s'46xw.	39⅛	39⅛	39½—	⅛
5 Terni El 6½s '53	65	65	65 —	⅛
7 Un Ind 6s '45..	47⅛	46⅛	47⅛+	1⅛

•—Ex dividend. †First sale since ex dividend date or dates. xr—Ex rights. b—Including extra or extras. d—Payable in scrip. e—Paid last year. f—Payable in stock. g—Paid so far this year. h—Cash or stock. m—Also extra cash or stock dividend paid since Jan. 1. ur—Under rule. ww—With warrants. xw—Without warrants. a—Plus extra or extras.

COTTON DULL BUT FIRM

Cotton futures advanced about 15 points in the early trading. There was good buying on news of heavy rains in the central belt, as well as strong Liverpool cables. However, some of the early buyers went out of their purchases later, and part of the advance was lost. Chicago closed with net gains of 7@11 points, while other markets were up 4@7 points.

There was some buying toward the last on prospects that the government weekly weather crop report would be unfavorable. Hedging sales were much smaller than on Monday.

Exports for the day aggregated 34,685 bales, against 12,514 bales last year, and so far this season clearances have been 389,772 bales, or 354,000 bales in excess of last year. Spots were 5 points higher, with New York, 6.95c, and New Orleans, Houston, and Galveston, 6.80c. Prices follow:

CHICAGO MARKET.

	High.	Low.	Close.	Prev. close.	Last year.
October	6.97	6.89	6.92	6.85	6.24
December	7.08	6.94	7.04	6.96	6.46
January	7.14	7.01	7.11	6.99	6.56
March	7.26	7.15	7.20	7.09	6.76
May	7.37	7.29	7.31	7.22	6.94
July	7.45	7.38	7.43	7.33	7.11

NEW YORK MARKET.

	High.	Low.	Close.	Prev. close.	Last year.
October	6.88	6.76	6.81	6.75	6.12
December	7.04	6.85	6.95	6.89	6.36
January	7.07	6.90	7.01	6.97	6.47
March	7.18	7.05	7.10	7.06	6.66
May	7.28	7.15	7.21	7.17	6.85
July	7.34	7.29	7.29	7.25	7.08

NEW ORLEANS MARKET.

	High.	Low.	Close.	Prev. close.	Last year.
October	6.91	6.77	6.80	6.75	6.14
December	7.03	6.88	6.96	6.89	6.38
January	7.08	6.95	6.99	6.98	6.49
March	7.19	7.04	7.08	7.04	6.67
May	7.30	7.16	7.21	7.16	6.87
July	7.40	7.25	7.31	7.24	7.04

UNLISTED SECURITIES

[Quoted by Rogers & Tracy.]

	Bid.	Ask.		Bid.	Ask.
Ala Pw 6 pfd	68	73	Gt Lakes T..	4	5
Do 7 pfd	77	82	Do pfd	50	52
Am F Mt pfd	4	6	Ham A I pfd	8	10
Am Stove	17	19	•Hearst 7% A	19	20
Ark-Mo Pr pf	8	12	Johnson Ser	..	11
Belden Mfg	18	20	Kellogg Co	115	120
Benj El pfd..	30	40	La Sal Ext pf	..	8
Birtman El pf	58	61	Lin N Life	32	34
Brennan Pk..	40	42	•Link-Belt pf	75	..
Bruce pfd	20	25	O Mayer 1 pf	75	77
Bruns-B pfd..	25	28	Do 2d pfd..	76	78
Buda Co	17	19	M & Mfrs pf	11	12
Bunte	5	6	•Mick'b'y pfd	32	36
Do pfd	67	70	Mo St Life	8	9
Byllesby A	5	7	Nat Battery..	4	..
Cent Cold S	3	4	Nat Gypsum A	3	4
Cen St P&L..	7	12	•Do pfd	35	40
Channon H 1p	10	13	N Tea $10 pf	7	8
Do 2d pfd..	10	15	N Am Car pf	16	17
Chi D News..	9	10	N Cont U 7 p	17	20
•Do pfd	50	51	N S Gas pfd.	40	60
Chi Ry Eq	1	2	N Ind P 6 pf.	58	63
•Do pfd	4	5	Do 7 pfd	61	65
Chi T & Tr..	138	140	N W Yeast	100	102
Cong Hotel..	24	..	Pyle Nat	2	4
Cons P 5 pf..	74	78	S L N Yds	45	47
Do 6 pfd	90	95	Staley Mf 7 p	40	42
Cont Assur	20	23	Stan Cap & S	22	25
Cont Casty	9	10	Stover Mfg pf	5	10
•Con G Pr pf	67	70	U Yds Omaha	83	86
Cont Steel	4	5	U S C Stor	..	7
Do pfd	30	35	Do pfd	..	30
Cream Pkg	10	11	Wahl pfd	3	4
Do pfd	80	85	W Cart pfd..	49	52
Dolese & Shep	14	16	W Groc pfd..	30	40
Elgin Watch..	5	6	Wis P&L 6 pf	54	58
•First St. Pw	90	94	Do 7 pfd	65	69
Foster W S p	6	10	Woods Bros	½	1
Godchaux S A	3	4	Do pfd	9	10
Do 1st pfd.	17	19			

•Ex dividend.

NEW YORK BANK STOCKS

	Bid.	Ask.		Bid.	Ask.
‡Bank Tr .	68¼	69¼	Fifth Ave .	1100	1150
Bk Manh .	37	37⅛	First Nat .	1650	1680
B N Y & T.	330	345	Guar Tr	327	330
Bklyn Tr..	190	200	Harri Nat	95	105
•Cen Han..	151	155	†Irvng Tr .	26⅛	26⅝
•Chase Nat.	41⅛	41⅝	†Mfrs Tr ..	33	33⅛
‡Chemical .	37⅛	38⅛	•Natl City.	53	53⅝
Commerl ..	168	178	N Y Tr ..	98	100
‡Continen .	20⅛	20⅝	†Pub Natl.	31	32
•Corn Exc.	74	76	•Title Gua.	48⅛	49½
†County T.	20	24	U S Tr	1510	1550
•Emp Tr .	28¼	28⅝			

‡$10 par; •$20 par; †$25 par.

FOREIGN MONEY MARKETS.

LONDON, Sept. 20.—(AP)—Money, ½ per cent. Discount rates—Short bills, 1-16@⅝ per cent; three months bills, ⅝@11-16 per cent. Bar silver quiet, 1-16 lower at 17⅝d.

PARIS, Sept. 20.—(AP)—Three per cent rentes, 84f 30c; 5 per cent loan, 100f 75c. Exchange on London, 88f 57c. The dollar was quoted at 25f 51¼c.

REPORT 6 HOUR RAIL DAY, SMALL PAY CUT WILL SLASH EXPENSES

Washington, D. C., Sept. 20.—[Special.]—Adoption of the six hour day by the railroads, if wages were at the rate of six-eighths of the present eight hour wages, would decrease the wage bill of the carriers, according to results of a study made by the railroads and submitted to the interstate commerce commission today.

The study was made in connection with the commission's six hour day investigation instituted at the request of congress which asked a report on the effect of the six hour day on the railroad industry.

Previously the railroads showed that if the six hour day were adopted and eight hour rates of pay were continued the pay roll would be increased more than a half a billion dollars a year.

The railroads estimate that applying the principle of the six hour day at six-eighths of the present rates of pay, the payroll would be $2,513,601,238, as compared with the actual payroll in 1930 of $2,590,274,843, a decrease of about $77,000,000.

Rail officials explained that the decrease would result chiefly because under present rates of pay many employes were paid for eight hours' work but did not actually work that long.

CAR LOADINGS SHOW INCREASE ON MORE ROADS

[Chicago Tribune Press Service.]

New York, Sept. 20.—The upward trend in freight car loadings, which started early in August, was continued consistently in the closing weeks of the month and indications are the progress will be maintained throughout September.

Among the lines reporting increases today was the Missouri-Kansas-Texas. M. H. Cahill, chairman, said that if "September loadings continue at the present rate of increase the daily average will be the highest since last November, a very definite sign that the downward tendency has been checked."

The daily average this month has been 1,242, he said, which is a gain of 170 cars over August and is 130 less than a year ago. Mr. Cahill attributed the rise to increased movements of merchandise induced by better prices for grain and cotton.

BANKRUPTCY LAW CHANGES URGED AT CREDIT PARLEY

The bankruptcy bill, introduced in the last session of congress, was discussed yesterday at the meeting of the National Association of Credit Men at the Stevens hotel.

"That bill," said Henry H. Heimann of New York, executive manager of the association, "was introduced as a result of several years research and a realization that present bankruptcy laws, in comparison to the manner in which insolvent estates are handled in other countries, are the most wasteful and extravagant method of dealing with such cases."

OFFICIAL WEATHER FORECAST.

The official forecast for today and tomorrow and yesterday's table of records follow:

Indiana—Generally fair Wednesday, preceded by cloudy in east portion; fair and somewhat warmer Thursday.

Lower Michigan—Generally fair Wednesday; Thursday increasing cloudiness and somewhat warmer.

Upper Michigan—Fair with some cloudiness, slightly warmer in west portion Wednesday; Thursday unsettled, possibly local showers; warmer in extreme east.

Wisconsin—Fair in south, partly cloudy or cloudy in north, somewhat warmer Wednesday; local showers by Wednesday night or Thursday; somewhat cooler Thursday in west and north.

Place of observation. State of weather. Sept. 20, 1932, 8 p. m. Central time.	Direction of wind	Temp. 7 p. m.	Highest today	Lowest last night	Precipitation 24 hours
East central states—					
Alpena, cloudy	N.W.	60	72	62	.14
Cairo, cloudy	N.W.	72	74	64	1.48
Chicago, cloudy	N.E.	63	70	65	.14
Cincinnati, rain	N.E.	62	64	64	.88
Cleveland, rain	S.	68	76	70	...
Detroit, cloudy	W.	66	70	66	.14
Escanaba, clear	N.E.	58	68	54	.78
Evansville, cloudy	N.	66	66	64	2.80
Fort Wayne, cloudy	N.E.	64	64	64	.34
Grand Haven, cloudy	N.	60	68	64	.12
Grand Rapids, rain	N.	64	68	64	.28
Green Bay, clear	W.	62	68	54	.78
Indianapolis, rain	N.	68	64	64	1.22
Madison, clear	N.W.	62	66	56	.08
Marquette, cloudy	W.	54	64	52	.40
Memphis, clear	S.W.	76	80	64	...
Milwaukee, clear	S.E.	62	64	62	...
Nashville, cloudy	N.	66	74	66	.50
Peoria, cloudy	N.	64	70	64	...
Sault Ste. Marie, cldy.	N.W.	58	64	58	.69
Springfield, Ill., cloudy	N.	66	70	66	.03
La Crosse, clear	N.W.	56	66	48	.14
West-central states—					
Bismarck, cloudy	S.W.	56	62	36	...
Charles City, clear	E.	56	66	44	.04
Concordia, cloudy	S.E.	70	74	48	...
Davenport, clear	N.	64	74	60	.02
Des Moines, clear	N.E.	66	70	44	.60
Devils Lake, cloudy	S.E.	56	60	36	...
Dodge City, clear	S.	76	82	54	...
Dubuque, clear	N.W.	62	68	54	.56
Duluth, cloudy	W.	48	52	42	...
Huron, clear	S.E.	68	74	38	...
Kansas City, clear	N.E.	72	76	62	...
Keokuk, clear	N.	66	72	64	...
Little Rock, clear	S.E.	80	84	66	...
Minneapolis, clear	S.	60	62	42	...
Moorhead, cloudy	S.E.	58	62	42	...
North Platte, cloudy	S.	72	78	40	...
Oklahoma City, clear	E.	86	92	68	...
Omaha, clear	S.	68	74	48	...
Rapid City, clear	N.	64	70	36	...
Sioux City, clear	S.	68	72	40	...
St. Louis, cloudy	N.	68	74	64	...
Springfield, Mo., clear	N.	74	80	64	...
Wichita, clear	E.	78	82	58	.14
Williston, clear	W.	62	66	38	...
Eastern states—					
Albany, clear	N.	68	78	40	...
Atlanta, cloudy	S.E.	72	76	70	1.18
Boston, clear	E.	62	70	54	...
Buffalo, rain	S.W.	70	74	70	...
Charleston, cloudy	S.E.	74	82	76	.06
New York, clear	S.E.	72	82	60	...
Oswego, cloudy	N.	74	84	58	...
Parkersburg, cloudy	S.E.	70	78	70	.02
Philadelphia, cloudy	W.	78	84	62	...
Pittsburgh, cloudy	N.	72	80	70	...
Raleigh, cloudy	S.W.	72	80	60	...
Washington, clear	W.	76	84	64	...
Gulf states—					
Abilene, clear	S.	84	94	70	...
Amarillo, clear	S.E.	80	88	54	...
Brownsville, clear	S.E.	84	94	78	...
El Paso, cloudy	N.W.	86	88	66	...
Fort Worth, clear	S.E.	88	94	68	...
Galveston, clear	S.E.	82	86	78	...
Jacksonville, cloudy	S.E.	78	84	76	...
Miami, cloudy	N.E.	80	84	80	...
Mobile, clear	S.	78	82	72	1.82
New Orleans, clear	S.E.	82	88	70	...
San Antonio, cloudy	E.	92	98	72	...
Shreveport, clear	N.E.	86	92	66	...
Tampa, cloudy	S.E.	82	88	72	...
Vicksburg, clear	N.W.	78	82	66	...
Birmingham, cloudy	W.	74	82	70	1.26
Mountain states—					
Boise, clear	S.E.	66	70	52	...
Cheyenne, cloudy	S.E.	72	76	44	...
Denver, cloudy	S.E.	76	82	48	...
Havre, cloudy	W.	56	62	42	...
Helena, cloudy	S.W.	52	54	46	...
Lander, clear	S.W.	72	76	40	...
Miles City, cloudy	W.	56	60	46	...
Phoenix, clear	N.	94	98	70	...
Pueblo, clear	E.	72	80	48	...
Salt Lake City, clear	N.W.	74	76	50	...
Santa Fe, clear	S.W.	70	76	48	...
Yellowst'e Pk., cloudy	N.W.	44	56	44	...
Pacific states—					
Fresno, clear	N.W.	86	90	62	...
Los Angeles, clear	S.W.	68	74	62	...
Portland, Ore., clear	N.W.	64	66	54	.10
San Diego, clear	S.W.	66	70	62	...
San Francisco, clear	S.W.	62	70	56	...
Seattle, Wash., clear	N.	62	64	50	.08
Spokane, clear	N.W.	60	64	40	...
Canadian—					
Battleford, cloudy	N.	52	54	38	...
Calgary, cloudy	N.W.	44	48	34	...
Edmonton, clear	N.W.	46	50	36	...
Medicine Hat, cloudy	N.	48	54	40	...
Minnedosa, cloudy	E.	46	52	26	.02
Montreal, clear	S.E.	64	72	54	...
Quebec, clear	S.E.	58	64	52	...
Qu'Appelle, cloudy	N.W.	48	50	32	.04
The Pas, cloudy	S.E.	48	58	38	...
Toronto, cloudy	S.	68	78	58	...
White River, cloudy	S.W.	48	64	48	...
Winnipeg, cloudy	S.E.	52	58	32	...

LONG HEARING ON SWITCHING STILL CONTINUES

Another Large Supply of Witnesses Appears.

The investigation begun by the interstate commerce commission into rates charged by the railroads to industries for switching services in private yards was reopened yesterday at the Hotel Sherman. Evidence is being taken by Examiner W. P. Bartel.

This is the investigation which the National Industrial Traffic league, composed of large and small shippers all over the country, some months ago sought to have stopped, declaring it to be a waste of time and money. The league pointed out that at a hearing at Pittsburgh 110 operating officials of the Pennsylvania railroad were kept sitting around for ten days to give testimony when their services were needed a their posts.

Surplus of Witnesses.

About 150 persons were present at yesterday's session, mostly traffic men from approximately 60 private concerns. However, those attending included a fair share of railroad men.

One of those to take the stand was C. D. Stripp, traffic man for the National Malleable Steel Castings company which has plants in Cicero and Melrose Park. He said his company had found it more advantageous to do its own switching in its property than to have the railroads do it.

Mr. Stripp's testimony was similar to that given by other traffic men. The morning session was consumed largely by witnesses for the General American Tank Car corporation who told the examiner why their company should be given allowances for spotting cars in its own plant.

Hearing in Other Cities.

Hearings in the investigation already have been held in Boston, New York, Pittsburgh, Buffalo, Detroit, Cincinnati and previously in Chicago. The session here is expected to close about the end of the month when it will be concluded in Detroit. One reason for the investigation is said to be a belief by the interstate commerce commission that millions of dollars can be added to the railroads' revenue by the stopping of allowances for spotting. The shippers contend that they should not be charged for a service which they render themselves, holding that they can perform this service better than the roads.

Better I. C. R. R. Prospects.

Illinois Central system's August report is expected to show net railway operating income of over $900,000, as compared with $617,000 in July and $1,422,000 in August, 1931, according to estimates in the financial district. July and August expenses were about the same, but August revenues showed some upturn over the preceding month.

The upturn in traffic noted in August has continued into September and loadings thus far this month have as a matter of fact run a little above expectations. September loadings of the system are showing a definite seasonal increase over August, whereas last year September loadings were below those of August.

Other Probable Advances.

Chicago and North Western reports a 13 per cent gain, the same percentage increase as in 1931. Rock Island was up 15 per cent, while the usual rise is only 10 per cent.

With Atchison business up 16 per cent and the Milwaukee Road reporting an 18 per cent increase it appears the entire west must have experienced a rise of between 15 and 20 per cent in freight traffic last week. This is double the rise usually recorded at this time.

SUGAR.

NEW YORK, Sept. 20.—(AP)—SUGAR—Raw was quiet again today and no sales were reported. The undertone was a little easier, and while offerings were not aggressive holders showed a disposition to shade recent asking prices with store sugars said to be available at 3.12c. The continued inactivity in the spot market and weakness abroad, as well as fears of increasing competition from foreign whites in refined, caused further declines in the futures market, with final prices 1 point higher for the spot month but 2@4 points lower on other deliveries. Approximate sales were only 11,250 tons. Prices follow:

	Open.	High.	Low.	Close.	Prev. close.
September	1.03	1.04	1.03	1.04	1.03
December	1.05	1.05	1.03	1.03	1.06
January	1.04	1.04	1.02	1.02	1.05
March	1.02	1.02	1.00	1.01	1.03
May	1.05	1.05	1.03	1.04	1.07
July	1.09	1.10	1.07	1.08	1.12
Sept., '33	1.14	1.15	1.13	1.13	1.16

Refined sugar was unchanged, with refiners listing at 4.25c, but the market was unsettled by reports of offerings of foreign whites. Resale offerings were slightly easier at 4.12½@4.15c, but demand was light.

COTTONSEED OIL.

NEW YORK, Sept. 20.—(AP)—Bleachable cottonseed oil was dull today, with sales of only one contract or 150 brls. The undertone was due to a lack of selling, and in sympathy with the steady cotton and lard markets. Crude oil was nominal in Texas, 3.30c bid in the southeast and 3.25c bid in the valley. Bleachable spot closed 4.00c; September, 4.10c; December, 4.35c; January, 4.41c; March, 4.59c.

SIERRA PACIFIC ELECTRIC.

Company, including subsidiaries, reported August gross of $128,581 and twelve months' gross of $1,529,200, as compared with $145,451 and $1,529,200, respectively, in the preceding year. Balance after taxes and charges in the twelve months' period was $545,821, against $472,487 in the year ended Aug. 31, 1932.

TERMS OF SUBSCRIPTION OF THE TRIBUNE.

Orders for mail subscriptions must be accompanied by remittance to cover.

Rates for Illinois [outside Chicago], Indiana, Iowa, Michigan, and Wisconsin:

Daily, without Sunday, one year, $5.00; six months, $2.50; three months, $1.25; two months, $1.00; one month, 50c.

Daily, with Sunday, one year, $12.50; six months, $6.25; three months, $3.15.

Sunday only, one year, $7.50 one month, $1.00.

Rates for subscription in postal zones 3 and 4 [measured from Chicago], outside of Illinois, Indiana, Iowa, Michigan, and Wisconsin:

Daily, without Sunday, one year, $7.50; one month, $1.00.

Sunday only, one year, $7.50; one month, $1.00.

Daily and Sunday, one year, $15.00; one month, $2.00.

Rates for subscription in zones 5, 6, 7 and 8 [measured from Chicago], Canada, Mexico, and foreign:

Daily, without Sunday, one year, $12.00; one month, $1.50.

Sunday only, one year, $7.50; one month, $1.00.

Daily and Sunday, one year, $19.50; one month, $2.50.

Give postoffice address in full, including county and state. Remit by express money order, drafts, or in registered letter at our risk to The Tribune Company, publishers, Tribune Square, Chicago.

MEMBER OF THE ASSOCIATED PRESS.

The Associated Press is exclusively entitled to the use for republication of all news dispatches credited to it or not otherwise credited to this paper, and also to the local news published herein.

All rights of republication of special dispatches herein also are reserved.

Want Ad INDEX

Want Ad Offices

1 South Dearborn St. Tribune Square

ADTAKER — SUPERIOR 0100

The more you tell, the quicker you sell

	Page.
Auction Sales	31
Automobiles—	
Passenger Cars	31
Trucks	31
Wanted	31
Accessories and Repairing	31
Loans	31
Tires	31
Motor Trucks to Rent and Wanted	31
Barter and Exchange	27
Board and Lodging	29
Board and Room Wanted	29
Boats, Yachts, etc.	31
Building Material	31
Business Opportunities—	
Businesses for Sale	31
Partnerships and Investments	31
Distributors	31
Concessions and Locations	31
Business Equipment	31
Business Service	31
Wanted	31
Business Personals	31
Business Directory	31
Bus Transportation	28
Castoff Clothing	28
Cemeteries	23
Clothing, Furs, etc.	28
Dancing Schools	28
Death Notices	23
Dogs, Cats, Birds, Poultry, etc.	31
Dressmaking and Millinery Schools	28
Florists	23
Help Wanted—Male	28
Help Wanted—Female	28
Hotels and Apartment Hotels	29
Home Furnishings	28
Home Furnishings Wanted	28
Household Appliances	28
Instruction	28
Jewelry, Watches, etc.	30
Loans—Personal Property and Salary	31
Lost and Found	27
Machinery and Equipment	28
Mortgages	31
Moving, Storage [See Business Dcty.]	31
Monuments	23
Musical Instruments	31
Office Devices	30
Office Furniture, Files, Safes	28
Patents, Patent Attorneys	31
Personal	27
Pianos, See Musical Instruments	31
Printing Machinery and Supplies	31
Radios and Supplies	30
Real Estate—	
Apartment Buildings	30
Houses	30
Vacant	30
Oak Park, Austin	30
Suburban	30
Resorts	30
Farm Lands	30
Wanted	30, 31
For Exchange	31
Loans	31
Room and Board Wanted	29
Situations Wanted	27, 28
Sporting Goods	30
Stocks and Bonds	31
Store Fixtures	28
To Rent—	
Rooms	28, 29
Resorts	29
Houses	29
Apartments	29, 30
Apartments and Rooms to Share	29
Furnished Apartments	30
Stores	30
Offices and Shops	30
Manufacturing Property	30
Floors and Lofts	30
Travel Opportunities	27
Trade Schools	28
Typewriters and Supplies	31
Undertakers	23

LOST AND FOUND.

TO FINDERS.

If you have found a cat or a dog, a pocketbook, jewelry, or furs, and cannot locate the owner through the "Lost and Found" advertisements in The Tribune call and go through the "Lost and Found" index at the PUBLIC SERVICE OFFICE, 1 South Dearborn-st.

TO LOSERS.

If you are listed in the telephone directory you can charge an advertisement of your lost article by telephoning Miss Miller of The Tribune ad taking department Superior 0100. Your advertisement receives the benefit of free listing in The Tribune Public Service Office mentioned above for a period of two months. This service facilitates the recovery of lost articles advertised.

BOSTON TERRIER—FOUND—FEMALE, IN Winnetka. Phone Northbrook 67.

COMB.-INSTR. CASE—LOST—GOLD PLT. E flat alto; Holton sax., ser. No. 12504; 2 Bettony A-B flat silver clarinets, S. 2911-2485; lib. rew.; no ques. Long. 7241.

DIAMOND PIN—LOST—MONDAY AFTERnoon in Marshall Field & Co. in Loop; liberal rew. for return of same. Mrs. W. W. Armstrong, 71 Gladstone-av., Aurora.

DIAMOND RING—LOST—LADY'S; 4 CHIPS, large diamond, vic. 47th-Greenwood, Sun., about 1 p. m. Rewd. Englewood 1180.

DOG—LOST—SCOTCH TERRIER WITH NEW York license; white with small black spots. Reward. Delaware 7832.

DOG—LOST—BROWN, RESEMBLES AIREdale, tail and ears clipped close. Sun. p. m. Reward. Vincennes 4629.

DOG — LOST — POLICE PUPPY, FEMALE, Saturday evening; vicinity 61st-Evans; reward. 6130 Evans-av. Hyde Park 8823.

DOG—LOST—REWARD FOR RETURN OF 4 mos. old black cocker spaniel in vicinity of 1346 N. Kedzie. Albany 8319.

DOG—LOST—TOY FOX TERRIER, MALE; black-white. Rew. 6230 Evans. Fair. 4143.

DOG—LOST—POINTER, BROWN SPOTS Sun. eve., 67th at lake. Rew. Midway 2179.

DOG—LOST—BLACK POMERANIAN, FROM 537 W. 37th-st. Key. 8947. Reward.

FOX FUR—LOST—FROM CAR IN FRT. OF Edgewater Beach Hotel tennis courts, Sheridan-rd., Mon. aft. Rew. Univer. 5681.

HAGEN GOLF CLUBS—LOST—REGISTERED No. 201, from car; reward. Bev. 1985.

GLASSES—LOST—SHELL RIMS; NO. SHR.; rew. 213 Linden-st., Winnetka. Ph. 608.

HANDBAG AND VALISE—LOST—FROM red truck on U. S. 12, between Lakeside, Mich., and Chicago. No questions asked. Liberal reward. H. Loudon, Kedzie 6800.

LADY'S WRIST WATCH — LOST — ELGIN; initials C. R.; Riverview Picnic Grove, Sept. 18; keepsake; reward. Cicero 2331-R.

MAN'S PURSE—LOST—NAME FRANCIS D. Hurley. Rew. Blue Island 149.

PACKAGE — LOST — I. C. SUB. TRAIN, wrapped to mail; lib. rew. Riverdale 253.

POLICE DOG—LOST—9 MONTHS OLD male, vic. Juneway-Howard; answers name "Puppy"; reward. Briargate 2241.

PURSE — LOST — LADY'S BROWN; CONT. money, keys, rosary, etc., Tues. p. m., in loop. Lib. rew. Wab. 5700, Rm. 927.

PURSE—LOST—LADY'S, CROWN PT. HGH-wy, 53; fr. court hse. Rew. Whiteh. 5700.

RINGS—LOST—2, ON LINGERIE CHAIN; prec. keepsakes; rew. Bit. 6236.

TRAVELING BAG — LOST — SATURDAY, containing women's apparel, between Lake Forest-Kenilworth. Kenilworth 3151.

WATCH—LOST—LADY'S, INITIALS "F. V. C." Rew. Kenwood 9868.

WRIST WATCH — LOST — MAN'S GREEN gold Hamilton; reward. Seeley 1670.

PERSONAL.

INFORMATION WANTED CONCERNING Frederick J. Rollfs, once of Jersey City. Communicate with King & Dart, Bar Building, White Plains, N. Y.

MEN AND WOMEN ANYWHERE—MAKE Friends by Joining Our Inexpensive List. Aristo Lodge 2, Chicago, 2444 Michigan-av.

COMPENSATION FOR INFORMATION REgarding whereabouts of A. R. Mathias. Address M E 222, Tribune.

SOLD MY GROC. DELIC. STORE AT 3705 N. Hermitage. Not responsible for bills after Sept. 20. Emily Paspischal.

STEVE—CASE POSTPONED 1 MO. COME or we lose homes. Edith O. K. C. K.

NOT RESP. FOR DEBTS CONTRACTED by any one but myself. Clayton Folks.

NOT RESPONSIBLE FOR ANY DEBTS BUT my own. Frank J. Stone.

TRAVEL OPPORTUNITIES.

Bureaus.

DAILY TO NEW YORK, FLA., CAL., TEX. All points U. S. by BUS or AUTO. Travel cheaper in comfort. Destination guaranteed. U. S. LIMOUSINE AND BUS LINES, Hotel Grant, 6½ N. Dearborn. RAND. 4209.

COMFORTABLE CARS NEW YORK DAILY. Share expense plan. Cal., Fla., Tex., Oregon. All points. Cars inspected. Refs. Insurance. Licensed. Auto Travel Exchange, Inc., 10 N. Clark-st., Rm. 1110. State 3705.

LOS ANGELES—CARS ANYWHERE DAILY BROWNWAY TRAVEL SERV. 54 W. Randolph. Franklin 0844 or Belmont 8561.

SPECIAL LOW RATES TO N. Y., FLA., CALIF. BUSES AND LIMOUSINES. Chicago Travel Ex., 20 S. Canal. State 2145.

LOW RATES—N. Y., CAL., COLO., TEX., ETC. Natl. Travel Serv., Hotel Wacker. Del. 8280.

NEW YORK DAILY 9 A. M., 8 P. M. 26 hours. 31 E. 12th-st. Victory 0341.

N. Y.-CAL.-FLA. CARS WANT COMP.; SML. exp. 17 N. State, R. 1733. Fra. 4048.

Individuals.

Both readers and advertisers are urged to exercise caution in arranging automobile transportation with other individuals. References should be carefully investigated.

SAN FRANCISCO, NEW DE SOTO 8; PRI. party wants 2 pass., sh. exp. Har. 5827.

MAN OR MARR. CPL. DRIVE CAR TO Calif.; pay gas, oil. Mr. Gunn. Plaza 6300.

PRIVATE PARTY GOING TO FLORIDA take pass.; ref. exch. Graceland 2661.

BARTER AND EXCHANGE.

AEROPLANE — TRADE INTEREST FOR auto, exchange value. Kildare 1654.

CADILLAC—SEDAN, V-63; OVERHAULED; good run. cond.; value $300, for sale or trade. Address M O 170, Tribune.

WILL GIVE FURN. APT. RENT FOR DECorating work. Address A K 241, Tribune.

SITUATIONS WANTED—MALE.

Bookkeepers and Clerks.

BOOKKEEPER-ACCOUNTANT—FULLY EXperienced; all statements; refs.; competent; moderate salary. Address P 552, Tribune.

BKPR.-JR. ACCT.—GEN. OFFICE WK. REF. Small salary. Address P 439, Tribune.

BKPR., OFFICE MGR., COLLECTIONS—12 yrs.' exp.; marr.; refs. Rock. 1606.

BOOKKEEPER—CLERICAL WORK EXPERIenced; reasonable. Wellington 0617.

MAN—EXPD. STOCK CLERK, KNOW OFC. detail; A1 ref. Address N 181, Tribune.

Accountants and Auditors.

ACCT.—PART TIME WORK, BOOKS KEPT, monthly statements rend. Harr. 4085.

ACCT.-BKKPR., CREDITS AND COLL. CORresp., etc.; age 35. Address P 212, Tribune.

ACCT.-AUD.—EXP.; WILL PAY $100 FOR salary job; ref. Nevada 4095.

ACCT.-BOOKKEEPER-OFFICE MGR. — 15 yrs. exp., compet.; best refs. Nev. 8562.

INSURANCE—EXPERIENCED COMPENSAtion auditor, bookkeeper or underwriter desires position in Detroit or traveling state of Mich. References. R. O'Connor, 1081 Rademacher, Detroit, Mich.

Executives and Managers.

OPERATING EXECUTIVE—WITH GENeral managerial, sales, production, and accounting background gained from extensive public accounting and fourteen years administrative experience while officer of large industrial. Age 45; university education; Protestant. Moderate salary. Address O 531, Tribune.

EXECUTIVE — BROAD BACKGROUND; sales promotion, sales management, direct mail; expert correspondent, productive letter campaigns, profitable sales ideas; organizer, business builder; 35; married; moderate salary; anywhere middle west. Address B M 12, Tribune.

EXECUTIVE — EXPERIENCED IN REORganizations and liquidations, desires contact with corporations in difficulty with creditors and banks. Replies strictly confidential. Bank refs. Address P 131, Tribune.

Executive, Broad Mfg. Co.

experience, including purchasing, production, employment, costs, office, etc. Good organizer. Address N 179, Tribune.

EXECUTIVE — WIDE EXPERIENCE; DEsires connection with firm appreciating acquaintance covering U. S.-Can. Hotel preferred. Addres P 78, Tribune.

YG. MAN, GEN., 27, ALERT, AGGRES., eve. law grad., desires connec. with rep. co., pref. law firm; know acct. Germ.; empl. now; best refs. Address O 539, Tribune.

SALES ENGINEER—EXPERIENCED ELECtrical, mechanical. Salary and comm. Address P 415, Tribune.

U. OF C. GRAD., 28, DESIR. PERM. CONN., 4 yrs. prod. and purch. exp.; exc. refs. Address P 412, Tribune.

COST REDUCTION ENGR., TIME STUDY, etc.; results guar. Address P 561, Tribune.

MGR.—GEN. INSURANCE AGENCY; CAN take comp. chge. Address P 102, Tribune.

PURCH. AGT., GEN. STRKPR., 9 YR. EXP. Univ. educ. Address L X 422, Tribune.

CREDIT-COLLECTION MGR. — 20 YRS.' exp.; 17 yrs. 1 Co. Address P 446, Tribune.

COUPLE — QUAL. MAINTAIN, MANAGE apt. hotel or bldg.; gd. ref. Atl. 0390.

Professions and Trades.

AUTO MECH.—23 YRS.' EXP.; ALL CARS, trucks. Take chge. of truck fleet, rep. shop. Will leave town. Address P 571, Tribune.

CARPET, LINOLEUM LAYER—EXPD., DEsires employment. Pollak, Keystone 5734.

CARPENTER — CABINET MAKER, GEN. contract.; work for your price. Canal 1739.

ENGINEER—METHODS, TOOL, DIEMAKER, 39 yrs. old; 18 yrs.' exp. Rav. 2113.

GRAD. ENG.—CIVIL, 29 YRS. OLD. CONS. anything. Address P 114, Tribune.

LIC. STA. ENG.—20 YRS.' EXP.; AGE 37; best refs. Address P 231, Tribune.

MAINTAIN. MAN WITH HOTEL OR APT. bldg.; 20 yrs. exp.; furniture repair, uphol. and other trades. Address P 103, Tribune.

MAN—AGE 36; 20 YRS.' EXP. IN ELECtrical and mechanical trades; fair tech. educ.; over 3,000 hrs. on lecture platform elect., math. details. Address L 495, Tribune.

MECHANIC — BAKERY EXP. ELECTRIC wrappers, slicers. Pullman 5180.

MECH.—WHITE, 28; NEAT, ALL TRADES. Licen. driver. Dorchester 0826.

MECH. DRAFTS.—15 YRS., GD. EX., AGE 35; ex. refs. Address P 110, Tribune.

PAINTER AND DECORATOR — EXPERIenced, will exch. serv. for apt. Stew. 7366.

PAINT, PAPER, CALCIMINE—I DO NEAT work. Reas. Ph. Bittersweet 8261.

PAPERING, PAINT, ETC.—ALL AROUND dec.; your price is mine. Lafayette 8378.

POLISH., BUFF., PLATING FOREMAN—Practical man. Address P 546, Tribune.

PRINTER—ALL-AROUND, WANTS EMP. evngs., Sat. aftns. in commercial job. Private shop or publication. Address P 210, Tribune.

REGISTERED PHARMACIST WISHES POsition in or around Chgo.; now empl. in South. Address B M 2, Tribune.

Farm and Garden Help.

GARDENER—10 YRS. EXP., SWEDISH. Anderson, Wentworth 6031.

Clubs, Hotels, and Restaurants.

HOTEL NIGHT CLK.—OR RENTAL AGENT. Gd. exp. and refs.; room, sm. sal. Write E. B. Cowley, 2237 Addison-st.

House Servants.

CARETAKER-HOUSEMAN—MID. AGE; CITY country. Handy. Rew. Fairview 2221.

COOK-HSWK.—JAPANESE—LONG EXP.; very best refs. Uno, Doug. 5820, 747 E. 36-st.

COUPLE—GER.; CHAUF.; A1 MECH.; 4 YRS. last pl.; wife cook, nurse, 2d, exc. sewer. Best ref.; hon., reli., willing. Sheldrake 8465.

CPL., MID. AGED; GEN. HSWK. LAUNDS., hsman.; chauf.; gard.; care.; exp.; refs. L. V. 0384.

COUPLE—EXP. COOK, EXP. CHAUF., BUTler, or hsmn.; best ref. Ph. Yards 3477.

COUPLE — COL., CHAUF.-BUTLER; WIFE exp. cook; in or out town; refs. Ken. 1887.

FILIPINO—CK., BUT., VALET; 8 YRS. last pl. City ref. Address P 241, Tribune.

GERMAN COUPLE—EXP.; WIFE COOK, hwk.; man hsman, gard'r, chauf. Key. 5166.

HSWK.—MAN, WHITE; REFS., EXP. PLAIN cook; serve. Phone Normal 8073.

HSEMAN.—CHAUF., EXP. GERM., 32, GD. all around mech.; ref. $10 wk. Bit. 3878.

HIGH GRADE JAP. COOK, BUTL.; A1; 3 yrs. last pl.; best city ref. Fuji. Doug. 5820.

JAPANESE—16 YEARS PRESENT POS. AS gentleman's responsible housekeeper seeks similar position. Address P 252, Tribune.

JAPANESE COOK, GEN. HSWK., GD. REFS. Victory 3059. YAMA.

Chauffeurs.

CHAUF.—SWEDISH; SINGLE; CAREFUL; best of ref. 7423 Rhodes-av. Stew. 8986.

CHAUFFEUR—14 YRS.' EXP.; RELI.; A1 refs. Edge. 1508.

CHAUFFEUR—SINGLE; LINCOLN EXPERT; $27 week; refs. Petersen, Delaware 0965.

CHAUF.-MECH.—20 YRS.' EXP.; 9 YRS. last pl.; good ref. Address P 548, Tribune.

IF YOU NEED A GOOD HONEST CHAUF. or houseman. Call Hyde Park 7648.

Janitors and Porters.

JANITOR—FIREMAN OR MAINT., LABOR. German; un. ed. for 3-4 rm. flat; pref. So. side. Address P 117, Tribune.

JANITOR—UNION; MAR.; LG. EXP.; FIREman; handy. Mohnhaupt, 1011 N. Franklin.

Stenographers, Typists, Etc.

SECY.-STENO.—23, SINGLE, 5 YEARS' EXperience; references; $15 week with reputable firm. Call Dorchester 8791.

STENO.-SECY.—EXPERT; EXCEL. CORRESpondent; 32. COWAN, Sunnyside 1340.

Miscellaneous.

MAN, EQUALLY HANDY WITH TOOLS, paint brush, or typewriter, wants work with estate, rept. agcy., anything. Buck. 5773.

GENTLEMAN WITH LA SALLE SEDAN wishes occasional or perm. work. Ph. Bittersweet 3800, ask for Apt. 617.

MAN—32 YRS., COLLEGE ED., BODYguard, companion, tutor; go anywhere, do anything; car. Address P 569, Tribune.

SALES OR OFC.—PERM.; YNG. MAN; CAR; clean; personality. Address N 175, Tribune.

DAY OR NIGHT WORK OF ANY KIND—Young man. Phone Boulevard 5875.

MAN—AGE 26; WANTS ANY KIND WORK. Small wages. Address P 411, Tribune.

PHOTO WK. OR JAN.—COL.; BEST REFS. Not afraid of work. Nor. 8314, B. William.

ANY WORK—YG. MAN, 28, GD. ED., HAS car; auto fin. exp.; mo. com. V. B. 0715.

YNG. MAN, MECH. INCLINED, DESIRES any kind work; sal. no obj. Ref. Lac. 4513.

PART TIME WORK—MAN, 32 YRS., FOR room, board. Address P 81, Tribune.

YOUNG MAN—24, ANY KIND OF WORK. No selling; has Ford coupe. Pal. 6399.

YG. COL. GRAD.—CAR; WANTS WK. ANY kind; no sell. Address P 77, Tribune.

SITUATIONS WANTED—FEMALE.

Bookkeepers and Clerks.

ACCOUNTANT-BKPR.-STENO. — UNUSUAL exp., cap. exec. Miss Erickson, Plaza 6700.

BKKPR.-STENO.—SWITCHBD. AGE 23; UNI. tr.; 7 yrs.' exp.; full chge. all off. work. Shel. 6499.

BKPR., STENO.—FULL CHG. OFC.; 8 YRS.' exp.; reas. sal. Van Buren 4239.

BOOKKEEPER-STENO.—EXP.; FULL CHG.; perm., temp., or part time. Columbus 6449.

BKPR.—KNOWL. STENO., GEN. OFF., SW.; 6 yrs. exp.; A1 refs. Albany 2898.

Executives and Managers.

RENTAL MGR.—EXP. IN RENTING AND leasing, in exch. for apt. Bitter. 7448.

Professions and Trades.

NURSE—DENTAL OR PHY. OFF.; FIRST aid hosp. E. Petrie, 4350 N. Irving-av.

Domestics and Cooks.

A GIRL FOR YOUR REQUIREMENTS: GD. cook, child's nurse, hswk.; attends college part time. Miss Cole, Randolph 2637.

COL. WORKING GIRLS' CLUB—1ST CLASS cooks, maids, etc. Miss Mason, Oak. 7314.

COOK — COL., GOOD LAUNDRESS; LIKE children; $6; stay, go. Oak. 2760.

COOK—INTEL. COL. MAID; NEAT WORKer; hswk., laundry; $6. Ken. 2415.

COOK—A-1, AUSTRIAN, EXP. HOUSEKPG. Ref. City or sub. Well. 3131.

COOK—RELIABLE; COL.; A1 MAID; MUST have work; go. stay; ref. Oakland 1758.

COOK—A1; GEN. HSWK., EXP.; IRISH; day or week; best refs. Keystone 7389.

COOK—EXP. NEAT, CLEAN, HSWK.; NO laund.; col. Drexel 3017.

COOK—SERVE; COL.; GD. LAUND.; THORO. cleaning; exc. ref.; care chldrn. Vic. 4302.

SITUATIONS WANTED—FEMALE.

Domestics and Cooks.

COOK—GEN. HSWK., LAUND., IRON, CARE childrn., bake, serve; neat col.; exp., gd. wkr., $5-$6-$7; go, stay. Victory 3858.

COOK, BAKE, SERVE—LIGHT COL. MAID. A1 laundrs., exp., love children; guaran. exc. serv. if hired; ref.; $5-$6-$8. Vic. 6816.

EXP. WOMAN WANTS HSWK.; FORENOON until after dinner; no laundry; home nights; refs. Normal 4270.

EXPERIENCED MAID—NEAT APPEARance, cook, excellent ref. Douglas 0144.

GERMAN-AMERICAN COOK—BEST REFS.; wages $15 wk. Wellington 5106.

GEN. HSWK.—IRISH; 10 YEARS' GOOD EX. Very best refs. Gra. 4762.

GIRL—17; DO LIGHT HSWK., ATT. SCHL. 12-5; stay nights; gd. refs. Lake Vw. 4354.

GIRL—GERMAN; PLN. COOK; GN. HSWK.; $8-$10; A1 ref. Phone Grac. 10367.

GIRL—WHITE, GENERAL HOUSEWORK. Good plain cook. Call Vincennes 0014.

GEN. HSEWK.—IRISH-AMERICAN GIRL; neat, reliable; refs.; $10. Kildare 4611.

HSWK.-COOK — BRIGHT GERMAN-AMER girl; 21. Very dependable. Goes to school 2 hrs. daily. $5. Miss Fyfe. Diversey 5842.

HSEWK.—EXP.; CHILD'S NURSE; A1 REF. Attend school 2 hrs. daily; stay or go home nights. Miss Ray. Fran. 4122.

HSWK. CARE CHILD.—21; 1 YR. NURSE'S training; goes to school 4 mornings weekly; ref. Call Del. 0827, Rm. 32, after 1 p. m.

HOUSEWORK—PLAIN COOK; YOUNG GIRL. References. Vincennes 3198.

HSWK.—REL. AM. WOMAN; PLAIN COOK; small fam.; stay nights; $5 wk. Tri. 8089.

HOUSEWK.—CATH. TRAIN.; YOUNG; N. S. pref.; like children. Rogers Pk. 0549.

HOUSEWORK—GENERAL; COLORED GIRL. Phone Oakland 7182.

HSWORK. — GOOD COOK, LAUNDRESS; white; city or suburb. Seeley 1416.

HSWK.—REFINED WOMAN; EXC. REFERences. Humboldt 7365.

HSWK.—IN NICE HOME, COUNTRY GIRL; like children. Rav. 3244.

HSWK.—MOTHER [WITH CHILD 2] IN EX. for rm.-brd., sm. sal.; refs. Lon. 8060.

HOUSEWORK—GEN., GOOD COOK AND 2D maid; exp. City ref. Buck. 4337.

HSWK.—EXP.; ALL, HALF DAYS; CARE children; reas.; ref. L. V. 5370.

HSEWK.—OR NURSE, BY EXP. GERMAN girl; refs. Ph. Bittersweet 3484.

HSWK.—COL. MAID; NT.; EXP.; A1 COOK. Go home nights. Wentworth 5408. Refs.

HSWK. OR PRAC. NURSE—EXPD. WHITE woman; gd. refs. Drexel 8235.

HOUSEWORK OR HOUSEKEEPING—NEAT sewer. Reliable woman. Juniper 2444.

MAID AND COOK—2 COL. GIRLS, SEP. OR together. Gd. refs. Kenwood 3021.

Clubs, Hotels, and Restaurants.

MGR., ASST. OR HSKPR.—HOT. OR APT.; mid. aged wom., alone; can rent and collect; reas. sal.; exp.; ref. Lin. 1290.

CHEF.—EXP. REST., TEA RM. OR FOOD Shop. A1 city refs. Kenwood 5027.

Housekeepers and Caretakers.

HSKPR.—PRACT., INTELG., AMER., 40; nurse, exp.; care children; leave city; have furn. 11322 S. Irving-av. Bev. 7217.

HSKPR.—MID. AGED JEWISH WOMAN; GD. refs.; des. pos. in motherless family; exc. cook. Address N 221, Tribune.

HSKEEPR.—FRAT. HOME OR ROOMING house, bach. apts. or motherless home. Best references. Ester. 1167.

HSKPR.—MID. AGED, UNENC.; MOTHerless home; mother's helper, semi-inval. or empl.; fine cook. Address O 563, Tribune.

HSKPR.—AMERICAN LADY. GOOD PLAIN cook. Adult nurse. Ref. Sun. 10086.

HSKPR.—35, DAU. 8; EXC. COOK. MGR.; univ. trained. Address P 216, Tribune.

HSPKR.—GIVE PART TIME SERVICE FOR small apt. S. S. Dor. 5269.

HSKPR.—MOTHERLESS HOME, OR SEMI-invalid; gd. ck.; city ref.; Sunny. 8816.

HOUSEKEEPER—GERMAN WOMAN; MIDdle aged; exp. Tel. Bittersweet 7696.

Dressmakers and Seamstresses.

DRESSMAKING — ALTERATIONS. EXP. Reason. Call for and deliv. Bel. 9062.

HAND KNITTING, ALTERATION ON KNITted suits. Keystone 0980.

Nurses and Governesses.

INF. NURSE—PRAC. EXP.; GD. COOK; rep. hm.; bt. ref.; h. nts.; $15. Buck.6712.

INFANT NURSE — TRAINED, CAPABLE full charge; ref. Phone Hyde Park 3975.

NURSE—PRAC., TRAINED, ASSIST IN housework. Physician's ref. Stew. 4665.

NURSE—REG. MASSEUSE, DESIRES POSItion. Longbeach 9611, Apt. 207.

NURSE — EXP.; PLEASANT, RELIABLE; children, mental or invalid. Sunny. 3194.

NURSE—INFANT, CHILD; LAST POS. 5 yrs.; $15 to $18 week. Longbeach 9611.

NURSE—CULTURED; CAP.; FULL CHRG.; hos. tr., infant, pre-schl. child. H. P. 9433.

NURSE—EFFICIENT, STRONG, UNINCUMbered; perm.; $18. Brunswick 5114.

NURSE—HOSPITAL GRAD.; CARE CHR. invalid men. case; Dr.'s-pri. ref. Jun.1329.

NURSE—REL. INFANT OR ADULT; CITY ref.; city or sub. Sal. open. Rav. 1173.

NURSE—UNDGD.; HSKPR. OR COMBINE; age 45; cap., nt., gd. ck. Humb. 6658.

NURSE—INVALID OR CHILD, HSWK. EXP. Gd. ref. $3 wk. Address P 179, Tribune.

PRAC. NURSE—24 HR. DUTY; CAP. FULL charge; adult case and apt. Rav. 5610.

PRACT. NURSING—TRAINED FOR INVAlid; N. or W. Side pref. Beverly 6523.

REG. NURSE HAS GOOD HOME FOR CONV invalid or elderly person. Edgewater 5678.

TRAINED NURSE — WITH HIGH REF.; very reasonable for any case. Vin. 7127.

TRAINED NURSE—WITH HIGH REF.; very reasonable for any case. Frank. 2849.

Laundresses and Day Work.

CLEANING —NEAT, RELIABLE AND THOROugh; Swedish. Berkshire 0247.

CLEANING, LAUNDRESS AND HSWK.— Best refs. Saginaw 6832.

CLEANING, LAUNDRY—BY DAY; GERMAN woman. Refs. Kildare 5697.

FINE LAUNDRESS AND CLEANING WOMen. Very reasonable with ref. Sheld. 3900.

LAUND., CLEANING—FAST, EXP. WKR.; windows, woodw.; $1.65; any day.Atl.2342.

CLEANING—WHITE; 30C HR. OR GEN. helper in home, etc. Nevada 10367.

LAUNDRESS — COL.; CLEAN. WINDOWS, woodwork; refs. $2. Oak. 2620.

LAUNDRY, FAM. WORK DONE AT HOME. Call for, deliver. L. V. 3578.

LAUNDRESS, CLEANING, A1—NORTH S. Ref.; white. Sunnyside 3423.

LAUNDRESS—BUNDLE WORK, CALL FOR deliver. L. V. 7405.

Stenographers, Typists, Etc.

GENERAL OFFICE, TYPIST, PREFERRED, or phys. educ., college educ. Lin. 4512.

IF YOU WANT A COMPETENT SEC. OR steno., phone Wilmette 2062.

SECY.-STENO.—GENL.; 14 YRS.' ADV. EDiting, R R. & Gen. Sec. Steno. exp., unusually fast, accur., dependable. Mans.1937.

SECY., BKPR., CORRES OF MGR., EXEC. abil.; excep.; ins. brk.. etc.; rea Col. 6974.

SECY.-STENO.-BKPR.—COMP. CHG.; SALES ability; 5 yrs.' exp.; pleas. per. Craw. 0038.

SECY.-STENO.—ALL OFC. DET.; EFFIC. thorough, reli.; 7 yrs. exp. Dorc. 9072.

SECY.-STENO.-BKPR.—10 YRS.' EXP., RL. est., finance, legal; reas. salary. Hum.7803.

STENOGRAPHER—13 YRS. EXP. IN EDUcational, drug, and publishing work. Best refs. Phone Euclid 4090 M.

STENO.-SECY.—A1; 8 YR. EXP. COMPLETE secretarial work and bkkpg., shorthand, speedwriting expert. Lawndale 4320.

STENOS. AND GEN. OFFICE—2; 10 YRS.' adv. exp. and 8 yrs.' bldg. exp. Ave. 5105.

STENO.—H. SCHL. EDUC.; EXPERIENCED; $11. Ph. Keystone 10272.

STENOGRAPHER—EXPERIENCED. CALL CENTRAL 2404. MISS MATSON.

STENO.—MIMEO. OPERATOR—EXPD. IN ofc. det.; sal. open. Drex. 1703.

STENO.-SECY.—EXP. 3 YRS.' GEN. OFC. wk., 2 yrs. col., age 23; exc. ref. Shel.9110.

STENO.-SEC.-BKPR.—5 YRS.' EXP. IN PHYsician's office; best refs. Div. 4366.

STENO.-DICTAPHONE - SWITCHBD. - ASST. Bkpr.—8 yrs.' exp.; comp.; $12. Arm. 6465

STENO.—8 YRS.' EXP.; RAPID; 27 YRS. OF age; $3 per day, temp. or per. Shel. 6495.

STENO.-SECY.—8 YRS.' EXPER.; RAPID and accurate. Sheldrake 3638.

STENO.-SECY.-DICTAPH.—8 YRS. VARIED exp. incl. legal-engr.; refs. Hyde Pk. 8535.

STENO.-SECY.—RAPID, ACCURATE, 8 YR. exp., knowl. bkkpg., swtchbd. Radcl. 1577.

STENO.—BKKPR.—YOUNG, GENTILE, EXP. Fine appearance. Miss English. Div. 5840.

STENO.—GN. OFF. 4 YRS. H. S. BUS Coll. gr. 2 yr. exp. Address P 330 Tribune.

STENO.—7 YR. EXP. BKKPG., SWITCHBD.; all or part time; A-1 ref. Butter. 0622.

STENO.—GEN OFF. 10 YRS. EXP.; PREV. sal., $35; now $12. Address N 246, Tribune

STENO.-BKKPR.—GEN. OFF.; 8 YRS. EXP. Delaware 8012.

STENO.-BKPG.-FILING—4 YRS. H. S.; 1 yr. bus. coll.; beginner, age 18; Hum. 6542

STENO.-GEN. OFC. WK.—BEGIN., KNOWL. bkpg.; will work for $5-$6 wk. Boul. 0967.

STENO.—EXPERT. PART TIME. TEMP or perm.; will take any office wk. Del.3871.

SWBD.-RECPT.-TYPING-FILING—A1 REFS.; 6 yrs. exp. Address N 245, Tribune.

TYPIST — 10 YRS. EXP. GEN. OFFICE Traffic exp. Compet.; best ref. Berk. 8115.

TYPIST—RAPID, EXP., KNOWL. BKPG.; minimum sal. Bel. 2694.

Miscellaneous.

CAPABLE MID-AGE AMERICAN WOMAN —Hse. wk., in high grade home, first class refs. Address O 554, Tribune.

CASHIER OR STORE WORK, GIRL, 26. Exp. Miss McGibbon, Ard. 0362.

Nurses' Registries.

"SELECT NURSES" FOR ALL CASES. Acme Registry, 858 Barry-av. Well. 5586.

WANTED—MALE HELP.

Stores and Offices.

AUDITOR—EXPERIENCED IN HANDLING office; must know costs and accounting. ADDRESS L O 442, TRIBUNE.

ACCOUNTANTS—JUNIORS: GIVE QUALIfications, salary; start immediately. Address B M 18, Tribune.

MAN—YOUNG; EXP. ON FOUNT.; NIGHT work; at once. Winokur, 1524 Howard-st.

MEN'S CLOTHING SALESMEN—BOHEMIAN or English speaking; A1 exp.; salary and comm. 5601 W. 22d-st., Cicero.

LITTLE ORPHAN ANNIE: A Heel Without a Soul

WANTED—MALE HELP.

The Tribune does not knowingly accept in this classification advertisements which require an investment of money or which misrepresent the form of compensation. Report any violation of this rule or any requests for a cash bond or deposit not stated in the advertisement to the Classified Advertising Department, Superior 0100, Local 328.

Executives and Managers.

REAL SALES EXECUTIVES.

We are marketing a brand new, up to the minute Service, with unusual earning possibilities and require 10 trained executive type salesmen who can meet sales managers and executives on common ground. Qualified leads and exceptional co-operation guaranteed.

If you are looking for a real proposition see us. Phone Whitehall 4664-4665. Ask for Mr. Johnston.

MAN—EXECUTIVE ABILITY, TO REPREsent large organization out of town; must be in position to finance own office. Mr. Teeters. Room 1915, 75 E. Wacker-dr.

EXP. PROGRAM PROMOTION MAN—TO handle big projects; give full details of exp. and refs. Address M G 188, Tribune.

Professions and Trades.

AUTOMOBILE MECHANIC—ONLY EXPERIenced need apply. 724 Milwaukee-av.

ADVERTISING SALESMEN.

2 high class men, expd. calling on retail stores with "Trade Stimulator." This is an old established firm. Commission paid promptly. 542 S. Dearborn. Rm. 810.

CARPENTER—WANTED IN EXCHANGE for dental work. Monroe 2710.

FOREMAN—FOR CUTTING DEPARTMENT on folding carton work. Must have had experience on Miehle cutting and creasing press, dies, internationals, Brightwoods, and Staude glueing machines. Give full details in first letter as to age, salary and experience. Address B M 20, Tribune.

HAIR CUTTER AND FINGER WAVER— Must be expert; sal. Stevens Hotel Bty. Sh.

JANITOR—UNION; REL.; IN EXCH. FOR furn. apt. and small sal. Fairfax 8317.

PAINTER—DECORATOR WANTED IN EXchange for dental work. Monroe 2710.

PLATER.

Experienced on lamps. Must be able to install and take charge of department. Phone Central 4198.

SIGN PAINTER—A-1; STATE SALARY. Address M C 172, Tribune.

THE TRIBUNE OFFERS AN ATTRACTIVE rate to persons advertising for a position. A Want Ad can be placed in the Situations Wanted Columns of The Daily Tribune for as little as $1.10. For further information stop at the Want Ad Office, Madison and Dearborn-sts.

TAILORS—ALL AROUND. CALL 6638 S. Halsted-st.

Farm and Garden Help.

COUPLE—MAN CARETKR., COUNTRY EST. Capable, gardening, flowers, lawn. Woman, cook, housekpr. Must have exp. Rel., good refs. Address M E 378, Tribune.

Salesmen, Solicitors, Etc.

A BAG OF GOLD

Sell Christmas Cards!!

Now is the time to take orders from friends, professional and business people with America's fastest selling line of Xmas Greeting Cards. PART OR FULL TIME. No experience needed. Our FREE SAMPLE BOOK contains a large variety of exclusive designs at unusually low prices. LIBERAL COMMISSIONS and CASH BONUSES assure you big earnings from the start. Our two unusual box assortments that sell on sight will add another $6 to your daily income. COME IN AT ONCE. Representatives also wanted for outlying territories.

The Process Corporation

Loop Office, 209 S. State-st. 17th Floor. North Side, 4554 Broadway. Room 347. South Side, 6306 Cottage Grove-av. R. 423.

A FEW MEN

with direct sales experience are required for our sales expansion program; business is better; our sales plan is especially designed for present conditions, and those accepted can earn a good living right now; you are paid at once a DRAWING ACCOUNT AND COMMISSION. Call personally from 9 a. m. to 2 p. m. STRAUS & SCHRAM, 834 W. 63d-st., or 3320 Lincoln-av.

A GENUINE OPPORTUNITY TO THE RIGHT MAN.

If you are a Gentile, between ages of 30 and 40, have a successful, constantly active sales record and a desire to forge ahead in a nationally known and operated financial institution, tell us of your qualifications in a letter. Must be able to stand rigid investigation. Salary and bonus. Address M E 220, Tribune.

A MAN

now employed who has a clear reputation, good personality, and some direct sales experience may fit our organization; man selected will enjoy respectable employment, permanent connection, opportunity for advancement, and livable income from the start. L. FISH CO., 66 E. South Water-st., 15th floor.

A NEW INVENTION.

A necessity, no competition; above average earnings for intelligent, sincere men. 154 E. Erie. Rm. 300. Mr. Friend, 9-4.

A CONNECTION

with the New York Life Ins. Co. Comm. basis. Mr. Elmer, R. 500, 39 S. La Salle.

ANYONE CAN SELL OUR CHRISTMAS cards. They're new, exclusive and low priced. Big reward for easy work. Apply ARTISTS & CREATORS GUILD, INC. Loop Office—310 S. Michigan-av. R. 2002. North Side—[Store] 4703 Lincoln-av. South Side—6222 Cottage Grove-av. R. 201.

AT ONCE.

Three intelligent, neat appearing men, who desire a permanent connection with national organization; must be willing to work 8 hours a day and start at our terms. This means about $40 per week to start. If you mean business, apply Employment Manager. ROOM 618, 203 N. WABASH-AV.

Christmas Card Salesmen.

Price AND quality plus highest commissions; will increase your earnings. YOU OWE IT TO YOURSELF to see our 1932 line of Christmas Cards. Also 21 card box with name to sell for $1.50 and 3 other boxes. Investigate. Samples free. INDIVIDUAL GREETING CARD CO. LOOP OFFICE—220 S. STATE, 5TH FLOOR. NORTH SIDE—4753 BROADWAY, R. 505.

COMMONWEALTH EDISON COMPANY

has openings in appliance sales work. Reliable, neat appearing young men with satisfactory references will be trained. See Mr. Schutze, room 1035, 125 S. Clark-st., 9 to 11 a. m. only.

CONNECTION WITH EIGHTY-EIGHT YEAR old Life Insurance Co. Com. basis. R. J. Wiese, 105 W. Adams. Rm. 1400, bet. 9-12.

DELINQUENT ACCOUNT SOLICITORS—EXperienced; best commission paid daily. Room 712, 134 N. La Salle-st.

DEMONSTRATORS — PAT. NONCOMPETItive necessity; pleasant work; good pay. Mr. Becker, 416 S. State. Call 9-12.

EXECUTIVE SALESMAN

to represent eastern concern. Must be acquainted with automotive trade. Must have car. Call MR. LESSER Wednesday morning, 8 to 12 only. Lake View 2507, Apt. 107.

EXP. BAKERY SALESMAN FOR ESTAB. rest. route; on N. S.; cap. of solc.; new bus.; must be in gd. stdg. with union; age, exp., ref. nec. Address P 83, Tribune.

EXP. CALL ON MERCHANTS. $5-$10 daily. Wkly. renewals. 4554 Broad. R.284.

FURNITURE SALESMEN—MUST BE EXperienced; some foreign speaking; wonderful proposition to men with pressure. Apply 9 a. m. Mr. Karp, 4802 S. Ashland-av.

GLOVE REPRESENTATIVE TO SELL LINE Real Kid Gloves. Made in own factories in Europe. Those with experience in line need apply. References requires. Gaston Bekeman & Co., Inc., 267 5th Ave., N. Y. C.

IF YOU CAN SELL TICKETS OVER PHONE and have charity subscription list Rodeo offers opportunity. Chicago Stadium. Seeley 5309.

WANTED—MALE HELP.

Salesmen, Solicitors, Etc.

INS. MEN—EXP.; LEADS; COMPLTE. LNE. Rm. 632, 160 N. La Salle. A. M. only.

JEWELRY MANUFACTURER HAS OPENing for gold buyer; no exper. nec.; must have neat app. A. Quint & Co., 5 N. Wabash

MAN—EXCELLENT POSITION, IMMEDIearnings, fine future, with outstanding company. Sales experience not necessary. No investment required. Must be able to start at once. Address M E 360, Tribune.

MAN—TO CALL ON DRUG TRADE COMmission basis. State experience and telephone number. Address M G 130, Tribune.

MAGAZINE CREW MANAGER— Must be personal producer, able to train others. Excellent opportunity. LESLIE PUBL. CO., 176 W. Adams, R. 1437.

MEN—A LARGE CORP. REQUIRES THE services of a man of character, personality, and ambition; compensation adequate; promotion assured. 3d flr., Steger Bldg., N. W. Cor. Jackson-Wabash.

MEN—3, AMBITIOUS, SALARY TO START. Highly rated mfgr. Earn $50 weekly easy. New free merchandise offers gets orders quickly. Exp. unnec.; quick adv. Suite 500, 4753 Broadway.

MEN—3, AGE 28-35; SOME SALES EXP.; college grad.; own car; willing to work; Mich. or Ind.; small draw. acct.-com. For appt. call Employment Dept., Hyde Pk. 8900.

MEN—4 FOREIGN SPEAKING SALESMEN. Electrical appliances. Above the average earnings. Mr. Schard, 2102 Merchandise Mart. 9 to 12 a. m.

MEN—YOUNG, NEAT, 18-25; EASY WORK; $15 wk.; good future. H. F. NOVELTY CO., 1004 N. California-av. Call 10 A. M.

MEN—WITH OR WITHOUT CARS, ALSO candy jobbers, to sell caramel apples to retail stores. Apply 4921 Broadway.

MEN—OPPORT. TO MAKE CONNECTION with progress, life ins. co.; exp. unnec. Apply 9-2, Room 904, 134 N. La Salle.

MEN—FOR BEST SELLING WORK AND dress shoes; leads furnished. Salary to producers. 179 N. Wells-st., Room 512.

MEN TO BUY OLD GOLD—EXPERIENCE not necessary. Apply 10 a. m. to 3 p. m. Room 235, 6054 Cottage Grove-av.

MEN TO BUY OLD GOLD—EXPERIENCE not necessary. Apply 10 a. m. to 3 p. m. Rm. 208, Dascher Hotel, 1632 Belmont-av.

MEN—MECH. INCLINED, "AMAZING NEW item" for car owners and mechanics; fast seller. S. & S. Tool, 629 W. Washington.

MEN—SOMETHING NEW. SELLS FOR $1. You keep $1. 5 S. Wabash. Room 613.

NEW YORK LIFE INS. CO.—PERMANENT connection for a man of ability; educational course starts soon. See Mr. Mackay or Mr. Jackman. Suite 500, 1 N. La Salle.

PHOTO COUPON — NEW STUDIO; SOMEthing new, clever. 209 S. State, R. 808.

MEN AND WOMEN—IN AND OUT OF CHIcago to sell new, exclusive clothes line reel to housewives; retails for 30c; 100% margin; exclusive territory; deposit of $1.80 for one dozen starts you; fast seller. E-Z Clothes Line Reel Co., 4541 N. Clark-st.

MEN-WOMEN—SELL INDIVIDUAL HOME made pies, donuts. 2824 Bonfield-st., rear.

PREMIUM SALESMEN—WITH FOLLOW new items; gd. comm. Kostka, 2875 W.22d

SALESMAN—SPECIALTY.

Experienced, financially responsible salesman for sale of specialty selling to markets, hotels, restaurants, institutions, etc., in Chicago. Also one man for Lake County, Ind. Experience meat industry desirable but not necessary. Position offers good earnings straight commission basis. Give details, phone number first letter. Address M E 377, Tribune.

SALESMAN—TO SELL HIGH GRADE pharmaceuticals to physicians for 88 year old corporation; some trade established but must be increased; liberal commissions; a small drawing account will be advanced for a short period; work requires intelligence, push, determination and car; hard at first but permanent with real opportunity for right man. C. D. Smith Pharmacal Co., 323 E. 34th, N. Y.

SALESMEN—3 AMBITIOUS. Highly rated haberdashery mfgr. SALARY TO START. Free give-a-way gets consumers orders easily. Quick adv. Suite 1405, 32 N. State-st.

SALESMEN—EXPERIENCED ONLY; SELL infant caps to departments and jobbers; traveling by car; New York references; commission. DeCarmen Novelty, 42 W. 39th, New York.

SALESMEN—REPUTABLE CHICAGO MFR. wants several high grade salesmen for midwest states in an entirely new noncompetitive field. Financial assistance after you qualify. Call Albany 0436.

SALESMEN—HAVE OPENINGS FOR 3 AGgressive salesmen; personal training to men accepted; best season now opening. Call 9-4, 4417 Wentworth-av.

SALESMEN — BRIGHT, ALERT; MUST have initiative and personal force; splendid opportunity for quick promotion. 1516 Kimball Bldg.

SALESMEN—SELL PRE-SHRUNK, FAST colors, guaranteed shirts from mfr. to wearer; liberal comm.; no experience needed. 82 W. Washington-st. Room 418.

SALESMEN—[5], EXPERIENCED; GOOD money; all year round position; rapid promotion. Apply 9 a. m. to 4 p. m., 1420 S. Michigan-av.

SALESMEN—FOR WELL RATED CONCERN to sell on a small payment plan. Nationally advertised mdse. Good comm. Bonuses. Leads furn. Mr. Gross, 4237 Indiana.

SALESMEN—2, NORTH SIDE, 2 SOUTH side; must have ability, personality, and be workers. Steady job; leads. MR. HARTFORD, 4500 W. Madison-st.

SALESMEN—$60 WEEKLY RIGHT FROM the start is offered by a national organization to several aggressive, neat appearing men. Rm 312, 28 E. Jackson.

SALESMEN—CREW MANAGERS. New prod. now being introduced to homes. Big repeater. No compet. Pay daily. See Mr. Fletcher, Burton Hotel, 1429 N. Clark.

SALESMEN—A1, TO TAKE ORDERS FOR Collier's Weekly; also opening for exp. crew manager; good pay, position; permanent. J. F. Zastrow, 508 S. Dearborn, R.1135.

SALESMEN—DIRECT ADVERTISING LITerature, different, unique, sales producing. Good earnings for experienced men. Address A N 32, Tribune.

SALESMAN—SOUTH SIDE OPENING FOR few high school graduates; no sales exp. essential. Address M E 264, Tribune.

SALESMEN—CAN MAKE GD. MONEY, GD. future; live leads; must have refs. Apply 9-12, Mr. Youngren, 422 S. Dearborn, Rm.625.

SALESMEN—EASIEST SELLING PLAN ON record; only real salesmen apply; no canvassers. 123 W. Madison, Room 805.

SALESMEN — WITH OR WITHOUT CAR; fast selling depression proof item; good comm. Apply 3d fl., 1301 Larabee.

SALESMEN—SALARY $1 A DAY AND LIBeral bonus to start; direct selling; married men. 6349 N. Clark, Room 418.

SALESMEN—FEW, CAPABLE, WELL dressed; for new deal; no competition; leads only, 10-2 only. 1724, 307 N.Michigan.

SALESMEN—WITH CARS; EXP. NOT NEC Unusual opp. A. Weiss, 3116 Belmont.

SALESMEN—HIGH GRD. FOR OUR ELECtric color signs. 1341 N. Clark-st.

SALESMEN AND WOMEN—CALL 9 A. M. Come ready for work. 4323 Berteau-av.

SALESMEN — NEON SIGNS; LIBERAL comm.; good proposition. 831 S.Western-av.

SALESMEN—OUTSIDE, EXP. CIGAR; EXP. only should apply. Kedzie 0384.

Seeking a Connection?

Read Every Word of This.

This 34 year old company, national in scope, knows it has an opportunity to offer the sincere man of character and integrity. A minimum commission of $40 per week advanced. This is not just another sales promotion idea dependent on turnover of man. Applicants will be carefully considered, and should bring references or other credentials with them for the first interview. ASK FOR MR. SAWIN. 9:30 to 1 p. m. 300 N. Michigan-av.

SOLICITOR AND MANAGER—MAN ACquainted with Chicago and east bound freight; must have confidence of traffic managers. Address B M 24, Tribune.

SOLICITORS—FOR CONSTRUCTION WORK. Good pay. Apply 9-12 Wed. Construction Dept., Leader Store, 26th and Turner.

SPECIALTY ADVERTISING SALESMAN— CAPABLE OF EARNING $10,000 AND UPWARD PER YEAR. STATE FULL QUALIFICATIONS. ADDRESS M E 259, TRIBUNE.

WANTED—EXPERIENCED SALESMEN TO sell, in this territory, the nation's finest commercial refrigerator equipment for butchers, markets, grocers, florists, etc. Give references and experience. Ed Friedrich, Manufacturers since 1883, San Antonio, Texas.

WE NEED 3 LIVE WIRE MEN AT ONCE to work on a special proposition that requires an intelligent and hard working man. Only those with a clean record need apply. 2452 S. Michigan-av.

We Pay 60% Commission

TO MEN WHO HAVE SOLD Toilet prep., extracts, moth destroyer, spices and household necs. 1624 W. Adams-st.

WANTED—MALE HELP.

Salesmen, Solicitors, Etc.

YOUNG MEN—2; TO WORK WITH CREW manager; prefer men with house to house solicitation experience; must be neat and energetic; salary and commission. Apply before noon. 4125 Lincoln-av.

25 XMAS CARDS, $1.50.

With name—big commission—beautiful line. U. S. Greeting Card Co., 549 S. Wells.

Agents.

A MAN WITH CAR WANTED TO ADVERtise our goods and distribute introductory packages to consumers. Must be satisfied with 90c an hour at start. Write for full particulars. ALBERT MILLS, ROUTE MGR., 4354 MONMOUTH, CINCINNATI, O.

SALESPEOPLE—WE ARE MANUFACTURers and can offer low prices on lge. line of 10c and 25c items which can be sold at less than chain store prices with 200% profit to you. 1330 W. Jackson. 736 E. 63d-st., R. 2.

EARN $45. CLEVER NEW KITCHEN AID amazes housewives. Everybody buys. Thrilling demonstration sells 2 dozen an hour. Retails only 25c. Your profit 100%. Starting offer. Call Toth, 1823 Prairie, Chicago.

AGENTS—25C SALES SENSATION— New, patented, pay $10-$15 daily profits. See Mr. Simpson, 2557 W. North-av.

DISTRIBUTION FOR WELL KNOWN ARticle. Address P 80, Tribune.

Miscellaneous.

FOUR YOUNG MEN.

An excellent opportunity for four ambitious young men, from 21-35 years, of neat appearance, to take orders for a large public utility company. No selling experience necessary. Apply today, 9 to 11 a. m. only, 140 S. Dearborn-st., Room 251. Mr. Prussing.

MEN.

Ex-service with discharge paper to assist in circulation campaign. Must be single, neat appearing and free to travel. Apply Mr. Crobarger, Clarendon Beach hotel, 2 to 7 p. m.

MEN—CATHOLIC, AS SALESMEN; REFIN'D outdoor proposition. If inexperienced we train you. Can earn $35 weekly at start. Permanent positions; good future if you possess ability. Call before 10. Room 1601, 155 N. Clark-st. before noon, or 5 to 6 at Room 814, 35 E. Wacker-dr.

A Steady Job, $12 Wk. Sal

Also a good bonus to men willing to work steady. Sal. guar. After 9 a. m., Rm. 628, 2400 W. Madison; rm. 448, 4013 Milwaukee-av.; rm. 303, 757 W. 79th-st.

MEN—3, NEAT APPEARING; SALARY $18 cond.; steady work; chance for advancement. Apply after 1 p. m. JOHNSON CO., 3313 Lawrence. 425 S. Cicero-av. 357 W. 63d-st.

MAKE QUICK MONEY SELLING FOOD products; low prices; every woman buys; pay daily. We train you; no invest. Davis, R. 201, 564 W. Randolph. 1110 W. 63d-st., 1301 48th-court, Cicero.

LAUNDRY DRIVER — MARRIED; POLISH speaking preferred; depression victims need not apply. North Chicago Laundry, 2901 Clybourn-av.

MEN — 2, NEAT FOR SPECIAL WORK; permanent; good pay to start. Refs. req. Apply 2-4, Rm. 939, 310 S. Michigan.

3 YOUNG MEN—SELLING EXPERIENCE not essential for special jobs; high school education required. Neat. Good pay and future. 20 E. Jackson-blvd., Rm. 810.

MEN—YOUNG, 5; NO EXP. NECESSARY. Easy work; short hours. Rm. 408, 205 W. Wacker-dr.

CHAUFFEUR AND WIFE—COOK; COMPEtent and well qualified; Christian Scientist preferred. Address M G 195, Tribune.

WANTED—MEN AND WOMEN TO BUY gold; pay daily; exp. unnecessary; bring your old gold. 1304, 10 N. Clark-st.

MEN—2, COLORED, NEAT, SPECIAL WK.; good pay. Apply 2-5, 4636 South Park way. Rm. 2, Kenwood National Bank building.

SALESMEN — 3, BEAUTY SHOPS, WITH cars. Steady repeat business. Advertising co-operation. Apply 3731 N. Clark-st.

SALESMAN — EXP. STEAM SPECIALTIES. One with industrial clientele preferred. Straight com. basis. Address L O 81, Tribune.

STEADY WORK, $2 PER DAY; SALARY and bonus conditional; average $30 week. 809 W. Madison, Room 417 after 9:00.

MEN—3; FOR NEW MAGAZINE CREW; paying double commission; best proposition in city. Room 800, 37 S. Wabash-av.

MEN — 2 WITH CARS, LIVING SOUTH; steady work; must be neat appearing; good pay, future. 841 E. 63d-st., Suite 219, Rm. 4

2 MEN—FOR SPECIAL SALES WORK IN estab. territory; good pay. Real Silk Hosiery Mills, R. 714, 36 S. State.

MEN—NEAT APPEARING, STEADY YEAR around work, good pay. Refs. req. Apply 2-5, Rm. 507, 1951 Irving Park-blvd.

COLORED FORMER INS. MEN WITH large debits; must be well dressed; $30 weekly who qualify. 4239 Indiana, Scott.

MEN—3 CLEAN CUT, FOR PERMANENT work, west side; good pay; references. Apply 2:30-4, Rm. 230, 1 N. Crawford-av.

MEN [2]—WITH FORD OR CHEV. SED., for dry cleaning business; attrac. prop. Marfield Cleaners, 2954 W. Madison.

THE CURTIS PUBLISHING CO. WILL EMploy 2 young men not over 24; salary. Call betw. 9-12, R. 711, 59 E. Madison.

EXPERIENCED SOLICITORS FOR DRY cleaning; attractive proposition. Marfield Cleaners, 2954 W. Madison.

GREEKS—AGES 35-45, WELL ACQUAINTed in Chicago, for pleasant outdoor work. Mr. Manos, 9 to 11, 340 W. Huron-st.

MAN—MARRIED PREF. EARINGS, $22.50 week; with bonus about $35. Call 10-1, Rm. 403, 330 S. Dearborn.

SALESMEN—SELL SOCKS, $1 DOZ. AND up. Certified Silk Hosiery, 20 N. Wells.

YNG. MEN WTD.—NEAT, STEADY WORK. 2164 OGDEN-AV.

COLORED MEN—8; SALARY $12 WEEK and comm. Call 5249 Cottage Grove.

YOUNG MEN—TO ORGANIZE BOYS' CLUBS rm. 1316 Republic Bldg., 8:15 a. m.

MEN—NEW NOVELTY JUST OUT; BIG money; $2 req. R. 1312, 64 W. Randolph.

NEAT H. S. GRAD., 16-20; STEADY POS.; salary; 10 a. m. 201 N. Wells, R. 2402.

INSURANCE—ALL LINES; NO EXP. NEC. Werr Bros., 6801 S. Elizabeth-st.

EARN EXTRA INCOME NIGHTS AND SUNdays. Old firm. 29 E. Madison, Rm. 1301.

COLLECTOR—MUST HAVE CAR; STEADY position to willing worker. 2742 W. North.

Employment Agencies.

EXECUTIVE, 35-40 YEARS,

SALES AND OPERATING EXP.......$5,000
BODY DESIGNER [TRUCKS].......$3,000
[2] Accountants, Public Utility......$200
UNIV. GRAD., UNDER 28, SALES......$100
Window Trimmer-Show Card Writer....$18
CREW MANAGERS, CAR NEC.........$25
Senior Acctant., under 35, Public Exp.$200
Hotel Couple, Mgr. and Hsekpr..$150, Apt
A-1 SODA FOUNTAIN MAN..........$25
Bus Boys.....$7.5 Body, Fend. Man.$30
O'SHEA, 64 E. Jackson-blvd., R. 505.

INSURANCE CLAIM ADJUSTER.......$200
GERMAN BORN YOUNG MEN.........$25
COMMERCIAL REPORTER...........$100
Experienced Organic Veg. Oil Chemist...$200
WHOLESALE FINE PAPER SALES.....$300
HOTEL COUPLE—MGR., HSKPR...$125, R.
S—H—A—Y, 14 W. WASHINGTON.

SALES—WHOLESALE GROCERY...SALARY
5 COLL. GRADS.—SALES FUTURE...$115
ORDER DEPT. CLERK—AGE 27.......$100
Waiters..........$18 Soda Men..........$16
Bus Boys..........$10 Carver, S. O........$20
TRIANGLE, INC., 20 EAST JACKSON.

REAL ESTATE APPRAISER—UNDER 40; land and bldg. appraisals as basis for loans exp. ASST. PURCHASING AGENT; univ. grad., under 30; mfg. exp., $150. GLADER CORP., 220 S. State-st., Rm. 1208.

GARAGE AND SERVICE FLOORMAN...$25
BODY AND FENDER MAN...........$30
COUPLE, PRIVATE...........$75, R. & B.
CHI. GAR. OWN., 309 S. La Salle, R. 101.

Employment Service.

SALARIED POSITIONS.

$2,500 TO $25,000.

The undersigned provides a thoroughly organized employment advertising service of twenty-two years' recognized standing through which preliminaries are negotiated for positions of the caliber indicated; the procedure is individualized to each client's personal requirements; your identity covered and present position protected; send only name and address for details. R. W. Bixby, Inc., 141 Delward Building, Buffalo, New York.

Executives and Technicians.

Men of $2,500 to $25,000 salary class are invited to write or consult us without obligation regarding our confidential service in contracting employers. Established 17 years. THE NATIONAL BUSINESS BOURSE, 20 W. Jackson. Phone Harrison 2915.

TRADE SCHOOLS.

WAY AHEAD. A NEW SHORT COURSE IN BARBERING

has been originated by Molers to get you ready for a Century of Progress position. We need many pledges from men to help us land the World's Fair concession. Regular course always available. Half rate offer in 2d school. Earn while attending. Open day and evening. Call, mail the coupon or phone.

NAME ....
STREET ....
CITY ....STATE ....

MOLER SYSTEM, 59 E. MONROE AT WABASH. CENTRAL 6393. CHICAGO, ILL.

SMALL EARNINGS WHILE LEARNING MACHINIST TRADE.

TOOL AND DIE MAKING, DESIGNING, AUTOMATIC SCREW MACHINES. Exc. oppor. for mechanically inclined young men. Apply days, eves. or send for infor. Allied Screw Machine Co., 524 W. Monroe-st.

LEARN ELECTRICITY, RADIO AND TELEvision at COYNE school by interesting, practical shop work, not by book study, day or evening classes. SPECIAL LOW SUMMER RATES on evening courses. COYNE ELECTRICAL SCHOOL, 512 S. Paulina-st.

A GOOD BAKER HAS THE BEST CHANCE of steady employment at good wages. Learn bread, cake, pastry baking and decorating in spare time. Write for free catalogue. Give phone. Address S H 66, Tribune.

LEARN A GOOD TRADE. Making plates, inlays, crowns, bridges, etc., for dentists. Practical bench work; no books; day or night. McCarrie School, 316 S. Wabash.

A TRADE — BOOSTED BY DEPRESSION. Learn auto mechs. and work steady at bigger pay. Greer Shop Tr'ng., 2026 S. Wabash.

LEARN AUTO MECH., IGN., FENDER, body work; practical training; free empl. help. Federal Auto Eng., 2040 Washington.

REFRIGERATION — LEARN BY ACTUAL shop work. Service Mgr., 2024 S. Wabash.

WANTED—FEMALE HELP.

Stores and Offices.

DEMONSTRATORS—ATTR., ACTIVE GIRLS with straight hair, long bob. Must have dept. store experience. Free to travel. Nu-Dell Products Co., 607 S. Dearborn.

Drapery-Curtain Saleslady,

thoroughly expd. Good opp. Metropolitan Drapery Co. Call Avenue 8501 for appt.

MAID—WHITE, FOR FURNITURE DEPT., South Side retail store; some exp. selling furniture or lamps, $15. Address M G 131, Tribune.

Factory and Trades.

ARTISTS—EXP. DECORATING AND BAND Parch. shades. R. 409, 339 S. Wabash.

DRESSMAKER—ONE WHO CAN CUT AND make dress complete. Must have own machine. Permanent employment. Call Superior 7019.

DRESSMAKER-FINISHER —EXPERIENCED. Atlantic 3141.

DRESSMAKER—EXPERIENCED. MARGUERITE'S SHOP, 1619 Howard-st.

FINISHERS AND OPERATORS—EXP. ON silk dresses. 127 S. Market, 6th floor.

FINISHER—FOR DRESSMAKING; EXPERIenced. 5137 Ingleside-av., 2d apt.

MILLINERY MAKERS — TO ASSIST DEsigner; STRAIGHT SALARY, thoroughly expd. on high grade hats. Apply Miss Peterson, 6th floor, 18 S. Michigan.

MILLINERY COPYIST — EXPERIENCED only; steady position to one who qualifies. Gertrude Hats, 3211 Lawrence-av.

MILLINERY MAKERS—EXP. APPLY WELL Made Hat Co., 2641 W. Division-st.

MILLINERY MAKERS—EXPERT; SALES ability; at once. Rm. 1112 Stevens Bldg.

OPERATORS—EXP. ON LADIES' SILK blouses and underwear work on Wilcox & Gibbs machines. S. & Z., 305 W. Adams-st.

OPERATORS — EXPERIENCED ON SILK dresses. 1532 Milwaukee-av.

PARCHMENT SHADE TAPERS— Experienced. Call Victory 5159.

SILK SHADE MAKERS—EXP. ARISTO NOVELTY CO., 2001 CALUMET-AV.

TRIMMERS AND MAKERS—EXPERIENCED. DEL-RUTH HAT CO., 159 N. Wabash.

Household Help.

COLORED COUPLE—HSKPR. AND JANITOR for kit. apts. Address P 84, Tribune.

COUPLE — WHITE, EXPERIENCED, FOR North Side home; woman exp. cook; man houseman, able to wait on table and take care garden. Phone West 0684.

GIRL—WHITE; GEN. HSWK.; MUST HAVE ref.; $5 week. Address M G 239, Tribune.

GIRL—HSWK. WHITE, 20-25, GOOD COOK. No ldry.; own rm.-bath. $8. 6830 Bennett.

GIRL—GEN. HSMAID.; WHITE; 2 ADULTS. $11, board, rm. Address M A 46, Tribune.

GIRL—WHITE; LIGHT HSEWK., CARE OF child. 3405 Broadway [store].

GIRL—WHITE; LIGHT HSEWK. 5033 N. Harding. Juniper 5215.

HOUSEKEEPER — EXP., NOT OVER 35; good home and pay. 1340 Greenleaf.

MAID—GEN. HSWK.; OWN RM.; GOOD home; 1 child; refs.; $15 mo. Van B.6305.

NURSE—FOR CHILDREN, 3 AND 8; SECond work; white; must have exp. and good city refs. 5203 University-av., 1st.

THE TRIBUNE OFFERS AN ATTRACTIVE rate to persons who advertise for a position. Stop in today for more information at the Want Ad Office, Madison and Dearborn-sts.

Clubs, Hotels, and Restaurants.

SALAD GIRL.

Must be able to handle steam table cooking and carve meats; neat appearance. Write references and give past experience. Address M C 481, Tribune.

Saleswomen.

A BAG OF GOLD

Sell Christmas Cards!!

Now is the time to take orders from friends, professional and business people with America's fastest selling line of Xmas Greeting Cards. PART OR FULL TIME. No experience needed. Our FREE SAMPLE BOOK contains a large variety of exclusive designs at unusually low prices. LIBERAL COMMISSIONS and CASH BONUSES assure you big earnings from the start. Our two unusual box assortments that sell on sight will add another $6 to your daily income. COME in at once. Representatives also wanted for outlying territories.

The Process Corporation

Loop Office, 209 S. State-st. 17th Floor. North Side, 4554 Broadway. Room 347. South Side, 6306 Cottage Grove-av. R. 423.

A PERMANENT POSITION FOR MATURE woman; good pay; short hrs.; exp. unnec. Call 9 to 12, 906 Stevens Bldg., 17 N. State.

ANY ONE CAN SELL OUR CHRISTMAS cards. They're new, exclusive and low priced. Big Reward for easy work. Apply ARTISTS & CREATORS GUILD, INC. Loop office—310 S. Michigan-av. Rm. 2002. North Side—[store] 4703 Lincoln-av. South side—6222 Cottage Grove-av. Rm. 201.

BARGAIN SENSATION—25 ENGR. XMAS cards with name featuring, 36c; postage saver; $1.50; no competition; also box asst. Prosperity Card, 6 N. Michigan, Rm. 1217.

CANVASSERS—CREW WORK, $1 DAILY 7c comm. on 10c seller. 1344 Roosevelt.

FIVE WOMEN TO ASSIST IN WELL PAYing field; personality, force, common sense necessary; must be trustworthy; over 30. Room 1516 Kimball Bldg.

CASH INCOME NEXT WEEK, IF YOU WRITE TODAY.

$35-$50 WEEKLY! Full or spare time. Sell Jane Modren Christmas Cards. Lowest priced, finest quality, fastest sellers. Box 21 cards, all different engravings, etchings; matched envelopes, retail $1. Worth $2.50. 100% profit. New Personal Cards, all folders, all Parchments, gold-silver lined envelopes. Also Gift Wrappings Package; $1.65 value for $1—and Everyday Cards. No experience needed. Sample outfit Loaned Free. Jane Morden Studios, Dept. ZC, 340 Rutgers, Rochester, N. Y.

Christmas Card Saleswomen.

Price AND quality plus highest commissions; will increase your earnings. YOU OWE IT TO YOURSELF to see our 1932 line of Christmas Cards. Also 21 card box with name to sell for $1.50 and 3 other boxes. Investigate. Samples free. INDIVIDUAL GREETING CARD CO. LOOP OFFICE—220 S. STATE, 5TH FLOOR. NORTH SIDE—4753 BROADWAY, R. 505.

HOSIERY—LINGERIE.

Sell perfect full fashioned chiffon hosiery at 50c to your friends, acquaintances, etc.; also large line silk underwear; no capital needed; your own hosiery free; big commissions; part time permitted. ROYAL CROWN MILLS, 227 W. Washington.

WANTED—FEMALE HELP.

Saleswomen.

JEWELRY MANUFACTURER HAS OPENing for gold buyer; no exper. nec.; must have neat app. A. Quint & Co., 5 N. Wabash.

LADIES—SPLENDID OPPORTUNITY FOR 2; banks failing makes our services in demand; good lifetime income. Apply 9 to 12 Miss Triplett, Rm. 201, 168 N. Michigan.

LADIES—MAKE $3 TO $5 DAILY TAKING orders for SEDLER FROCKS. Full or part time. No investment. 5 S. Wabash, Rm. 1308.

LADIES—SELL NATIONALLY ADV. BRAND silk hosiery, sox, lingerie, corsets; large earn. R. 512, 208 W. Washington.

SALESLADIES—PORTUS-LASTIC; NEW First Aid surgical dressing, sold to homes, offices, factories everywhere; small deposit to cover samples; money returned on any unsold merchandise; wonderful seller, big profits. Matt J. Kennedy, 25 E. Jackson-blvd. Harrison 7721.

SALESLADIES—FOR HIGH CLASS PROPOsition calling on beauty parlors and druggists, retailing a popular product; opportunity for large repeat order business; no one but steady, reliable parties need apply. MR. ARNOLD, 2854 Diversey-av.

SALESWOMEN—100% PROFIT. EXPERIence unnecessary. Turn spare or full time into big money. Quick sales. $1 Christmas Box, 21 all folders, novelties, parchments. Also 50c-75c. Retail Boxes and Monogrammed Personal Cards. Write, Artistic, Elmira, N. Y.

SALESLADIES — 3; OVER 30; $25 SAL.; experienced. Also inexp. and part time workers, $4 a day while learning, payable end week's wk. Perm. 234 S. Wells, 4th fl.

SALESLADIES [5], EXPD.; GD. MONEY; all year round position; rapid promotion. Apply 9 a. m.-4 p. m., 1420 S. Michigan.

SALESLADIES—GOOD OPPORTUNITY FOR willing workers; experience unnec. REAL ART STUDIOS, 208 S. Wabash-av.

SALESLADIES—DO NOT APPLY UNLESS thoroughly experienced. Lerner Shops, Palmer House, 9-10; no interviews after 10.

SELL XMAS CARDS.

SELL PLAYING CARDS.

See what largest mfr., 25 yrs. in bus., has to offer at factory prices. FREE SAMPLES. Unusual business and personal cards; box assortments. Westcraft, R. 434, 122 S. Michigan

SOLICITORS—FOR CONSTRUCTION WORK Good pay. Apply 9-12 Wed. Construction Dept., Leader Store, 26th and Turner.

WANTED—SALESWOMEN.

If you can give away samples and by doing so make sales, it should make you real money. Every woman is interested in our product. Room 524, 43 E. Ohio-st.

WOMEN SOLICITORS—WORK WITH CREW mgr. Make $4-$10 daily. New patented 25c seller. Pay daily. 2557 North-av.

WOMEN—SELL FIRST QUAL. GUAR. FULL fashioned hosiery, wholesale prices. Central Hosiery Mills, 327 S. La Salle, Lobby flr.

WOMEN—SALARY AND BONUS. SALES work. Call 1947 E. 75th-st., 10 to 12.

Miscellaneous.

WOMAN OF CHARACTER

to fill permanent position that is not routine work; no investment; guaranteed income of sufficient length to become thoroughly established; must be 28-45, well educated; canvassers need not apply. Do not telephone. Call in person.

MRS. WEEDMAN, CONGRESS HOTEL.

WOMAN EXECUTIVE.

A financially strong Chicago firm desires to employ and train a high grade woman executive who is willing to learn our business; must possess tact, education, and dependability; age 25-45. Also a traveling position open. Salary and details in personal interview. Apply between 9-2, 203 N. Wabash, 23d floor. Ask for General Manager.

EDUCATED WOMAN.

Nationally known concern has position open for an alert, resourceful woman between 28-45, with equivalent of college education. Position permanent; worth $50 a week. Preference given woman qualified to fill position as organizer after learning our work. Apply 9-2, 1000 N. Dearborn-st. See MANAGER.

A DOWNTOWN CLUB

can place a neatly groomed young woman in an exceptionally attractive position. 1258 S. Michigan-av., Room 218.

CHRISTIAN WOMEN—2; COLLEGE TRND. 25-40; must have good personality and initiative. Free to leave city. Write fully for interview. Address M G 238, Tribune.

LADIES—3, NEAT LOOKING; SALARY $18. cond.; steady work; experience unnecessary. Apply aft. 1 p. m., Johnson Co., 3313 Lawrence-av., 425 S. Cicero-av., 357 W. 63d.

WOMAN—VACANCY SEPT. 21. OPPORtunity is offered woman of responsibility over 28, to join woman's organization. Exc. position. State ph. and exp. Address M E 424, Tribune.

WOMEN—WORTH WHILE POSITION FOR real solicitors; nothing to sell; age 25-40. 189 W. Madison, room 804.

YOUNG COLLEGE WOMEN—5, FOR ADULT educational program. No canvassing or books. Address M E 343, Tribune.

GIRLS, WOMEN—EARN $3-$5 DAY, SOMEthing new. No exp. necessary. Webster Specialty Co., 1255 S. Michigan, 10 to 1.

LADIES—2; TAKE ORDERS FOR GUAR. Real Silk hosiery, nat'ly advertised. Make $1 an hour. R. 714, 36 S. State.

COLORED GIRLS—EXP., FOR SALES WORK in store and in field; must have attr. appear.; sal., com. 4239 Indiana.

LADIES—SELL FULL FASHIONED HOSiery that wears; make money in spare time. Certified Silk Hosiery Co., 20 N. Wells

COMPANION TO ELDERLY WOMAN, MOSTly eves.; Protestant; in exch. for room and board; references. Normal 5539.

GIRLS—5. A REAL DEAL, $20 WK., IF qual. Apply 9-4, Rm. 1440, 30 W. Wash.

WOMEN—COMM. AVERAGE $3 PER DAY Rm. 203, 3841 Lincoln-av., 9 to 12.

FAST SELLING HSE. TO HSE. LINES. Investigate immed. R. 103, 72 W. Wash.-st.

Nurses' Registries.

UN-GRAD., PRACT., INFANT NURSES, nursemaids. Acme Registry, 858 Barry-av.

Employment Agencies.

LEGAL STENO.—GENERAL; LP......$100
Legal Steno.—Master Chancery.......Open
STENO.-DICTAPHONE-SWBD. $85
Steno.-Bkkpr.—Lp.; attr.............$65
A-1 Fountain jobs—Good hrs.......$10 T.
TEA ROOM COOKS—YOUNG.......$15, M.
Dinner Waitresses—Hotel...........$7, M., T.
Light Hsework.—Private homes...$5-10, R.B.
O'SHEA, 64 East Jackson-blvd., Room 507.

HOUSEMAIDS.

S. S. and Hyde Pk. families, rm.-brd.$5-$12
Shirt Presser...............$15
Seamstress, sew on furs......$12
CONSOLIDATED, 1105 E. 63d-st., Rm. 4

STENO.—WELL EDUCATED; LOOP....$12
SALES GIRLS—GROCERY EXP.......$12
Beauty Opr.—$22; Mother's Helper...$3-$5
General Hswk.—Good jobs open.......$6-$12
HOTEL COUPLE—MGR.-HSKPR....$125, R.
S-H-A-Y, 14 W. WASHINGTON.

PRI. SECRETARY—AGE 26, ATTR.......$125
COLLECTORS—NEAT APPEAR..........$15
PHONE SOLICITORS—EXPR...........$15
Coil Winders....$15 Waitresses..........$10
Steam Table......$12 Power Mach.........$15
TRIANGLE, INC., 20 EAST JACKSON.

WEST SIDE CONSOLIDATED— Coil winders, $12; solderers, $12; alteration women, $12; housemaids, $5-$10; shirt finishers, $12; waitresses, $8-$12. 143 N. KEDZIE-AV., RM. 2.

LEGAL STENO., $100; STENO.-BOOKPR. legal, $110; stencil cutter-multigraph opr., $18; dictaphone opr., $75. GLADER CORP., 220 S. STATE-ST., Rm. 1208.

ZINSER PERSONNEL SERVICE— Commercial, Legal and Medical Depts. 140 S. DEARBORN-ST.

STENO.-BKKPR.—AGE 22-25; PROT.; A1 personality; La Salle-st. firm; $100. Amer. Ry. Bur., 11 S. La Salle, Rm. 1105.

NOLAN'S EMPL. SERV., 4619 BROADWAY. Fount. Girls, $14; Hsemaids.; Rest. Cook.

WAITRESSES, DAY-NIGHT, $7-$12; HSE. Maids, $5-$10. Grove, 852 E. 63d.

TRADE SCHOOLS.

WE CAN PLACE YOU IN OFFICE POSItion. Individual training in shorthand, typing, Comptometry bookkeeping. Employment for students while learning. Many openings. Natl. Business Inst., 427 Diversey, Div. 5840.

BEAUTY CULTURE

The Hale Way affords practical training at the lowest cost. Investigate now. Gertrude Hale School, 30 N. Dearborn, 3d floor.

THE HEIM SCHOOL IS DIFFERENT. OUR BEAUTY GRADUATES MK. MONEY $4 WILL START YOU. 1019 W. 63D-ST.

LEARN SPEEDWRITING IN 6 SHORT WKS FREE lesson Tues. and Thurs., 2:30, 5:30. Chi. Bus. Col., 190 N. State. Frank. 4122.

LEARN SWITCHBOARD OR CASHIERING. All other business subjects. Positions. Chgo. Bus. Coll., 190 N. State. Fra. 4122.

TRADE SCHOOLS.

WAY AHEAD— A New Short Course IN BEAUTY CULTURE

has been originated by Molers to get you ready for a Century of Progress position. We need many pledges from women to help us land the World's Fair concession. Regular course always available. Half rate offer in 2d School. Earn while attending. Open day and evening. Call, mail the coupon or phone.

NAME ....
STREET ....
CITY ...., STATE ....

MOLER SYSTEM, 59 E. MONROE AT WABASH. CENTRAL 6393. CHICAGO, ILL.

GIRLS AND Ambitious Women

LEARN BEAUTY CULTURE. Short, easy course. Big future. To a limited number of students enrolling this month for our complete course we will give a reduction of $40. Free employment bureau. Call or write for our FREE 35 page booklet. No obligation. Day and evening classes now forming.

Marinello System

National School of Cosmeticians, Inc., 108 NORTH STATE-ST. STATE 5057.

BURNHAM School of Beauty Culture.

Largest, oldest school in America. Moderate tuition. Convenient payments. DAY AND EVENING CLASSES. YOU CAN ACTUALLY Earn While Learning. POSITIONS ARE WAITING. Tremendous reduction in down payment. Call at once or write for free booklet. E. BURNHAM (Desk 319), 138 N. STATE. RANDOLPH 3355.

AMERICAN SCHOOL OF BEAUTY CULTURE will train you best. Live models. Easy terms. Low tuition fees. Day or evening. 159 N. State-st., 8th floor. Dearborn 6627.

LEARN SWITCHBOARD—OFFICE AND HOtel. Also receptionist. New boards. Positions furnished. Visit 921 Marshall Field Annex, 24 N. Wabash. Central 6647.

MIDWEST BEAUTY COLLEGE, LTD. $2 down, $2 weekly. Complete accredited course. Manicuring course complete, $15. 5 North Wabash, Kesner Bldg., 7th floor.

YOUNG WOMAN—LEARN BKKPG., ACcounting in spare time under direction of C. P. A. Write National Institute of Accountancy, 205 W. Wacker. Give age, phone.

SWITCHBOARD OR CASHIERING TAUGHT 7 days; latest boards and change machines; inspect our equipment. Positions furnished. Nat'l. Business Inst., 427 Diversey. Div. 5840.

THOROUGH TRAINING in hairdressing and beauty culture. Chicago Hairdressing Academy, 64 W. Randolph.

LEARN SCIENTIFIC SWEDISH MASSAGE. 6 weeks' course. Day or evening classes. NATIONAL COLLEGE, 20 N. ASHLAND-BLVD. SEELEY 6940.

ONLY $50—COMPLETE BEAUTY COURSE. Thorough training; easy to learn; good paying prof. Tms. Free empl. service. Nina Parker System, 14 W. Washington, 2d floor.

DRESSMAKING—MILLINERY SCHOOLS.

BE A DRESS OR MILLINERY DESIGNER. Free bklt. Master College, 339 S. Wabash.

JEWELRY, WATCHES, ETC.

MOST CASH PAID

for old gold, silver, platinum, broken jewelry, watches, rings, chains, fobs, bracelets, eyeglasses, bridgework, crowns, false teeth.

MARTIN REFINING CO., 55 E. Washington-st., Rm. 1218. Dear. 3394.

1 CT. DIA. BLUE WHITE LADY'S ENGAGE. ring, $75; 1 ct. dia. blue white, perfect; set in all plat. lady's ring set w. 14 dias., $135. We buy, loan money, and allow full value on DIAMONDS, pawn tickets, tax warrants, bonds, stocks, etc. Highest prices paid for old gold, broken jewelry, etc. LEVINSON'S LOAN BANK, 739 N. Clark.

Pawn Tickets—Diamonds

bought for cash; also old gold, silver, broken jewelry, gold teeth. For sale: ½ kt. dia., $40; ¾ kt. dia., $50; baguette dia. watch, $25. Jeweler's Ex., 32 N. State, R.1102. Dea.8995.

100% FULL VALUE PAID

in CASH for diamonds, old gold, broken jewelry, crowns and bridgework, watches, pawn tickets, etc. ASK FOR MR. LANE. 7 W. Madison, Cor. State-st., Room 811.

1.25 K. DIAMOND, 32 DIAMONDS, SET IN a gorgeous platinum ring.............$115 Diamonds, old gold, pawn tickets bought. THE U. S. LOAN BANK, 10 N. Clark-st., Rm. 605.

CASH FOR OLD GOLD TEETH, WATCHES, broken jewelry; greater prices than elsewhere paid. Chicago Gold Smelting Co., 59 E. MADISON, ROOM 515.

WE PAY MORE CASH FOR OLD GOLD, jewelry, dental crowns. See us before selling. STANDARD SMELTING WORKS, 202 S. State-st., corner Adams, Room 802.

WE WILL BUY YOUR OLD GOLD, SILVER or platinum for cash. B. Weinstein Inc., 31 N. State-st., Rm. 1107. Phone Fra. 1000.

BEST PRICES PAID FOR OLD GOLD, jewelry, silver, dental crowns. Harold H. Quint & Co., 202 S. State, cor. Adams, r. 913.

HIGHEST CASH IMMEDIATELY FOR OLD gold, dia., watches, teeth, etc. Romack Refinery, 7 W. Madison, cor. State, R. 1001.

HOUSEHOLD APPLIANCES.

THOR WASHER, WRINGER AND IRONER, special this week, $54.50 complete; Maytag, $22.50; Easy, $15; used machines $10 and up. Open till 9 p. m. Phone Sacramento 0400. Thor Shop, 4025 Madison-st.

ALL MAKES VACUUM CLNRS., $9.95 AT our factory, 1214-18 N. Wells. Lin. 8118.

ELEC. WASHER, $15; MAYTAG, $25; THOR, $25. Public Appliance Co., 3126 Lincoln-av.

Electrical Refrigeration.

FLOOR SAMPLES AND RECONDITIONED Norge Frigidaire, Servel, Sparton Leonard; all sizes; GUARANTEED; as low as $39. SPECIAL LOW PRICES FOR CASH. EASY TERMS. OPEN EVENINGS. SCHALLER BROS., Lafayette 3040. 1954 W. 35th-st

REPOSSESSED FRIGIDAIRES, ZEROZONES, Kelvinators, etc.; 4-18 cu. ft.; like new; as low as $32.50. 220 W. Huron. Open Sun.

LGE. SIZE SLIGHTLY USED DBL. DOOR G. E. refrig.; cost $495; sell for $300. Ryan Colgan, 1546 W. 95th. Bev. 5747.

WILL SELL FOR UNPAID BALANCE 10 repossessed elec. refrigerators. Amer. Household Finance Co., 37 S. Wabash, Room 503.

ELEC. REFRIG., 12 CU. FT., $90; REST size, 20 cu. ft. porc. lined, $125. Buc. 6688.

SERVICE ALL MAKES; UNITS, PARTS; used refr., $35. 2835 Lincoln. Buck. 2048.

BUS TRANSPORTATION.

NEW YORK, $12.

Daily, 9 a. m. and 8 p. m., 26 hours. DETROIT, $2.50; ST. LOUIS, $3.

LOS ANGELES, $23.

BIG INSURED BUS. MOST DIRECT ROUTE. NU WAY TRAVEL SERVICE. 31 E. 12TH-ST. VICTORY 6341.

NEW YORK, $12; LOS ANGELES, $23. St. Louis, $3; Kansas City, $6.50; Detroit, $2.50; Toledo, $3; Cleve., $5; Cincinnati, $5; Denver, $13. LOOP END BUS DEPOT, 87 W. VAN BUREN. WEBSTER 1702.

BUSES EVERYWHERE.

RAILROAD PROTECTION. Union Pacific Chgo. North Western Stages. 12 S. LA SALLE-ST. STATE 2250.

Low Excursion Everywhere.

LOOP BUS AIR DEPOT 19 N. Clark-st. Randolph 8455.

OFFICE FURNITURE, FILES, SAFES.

DESKS, CHAIRS, STEEL AND WOOD FILES, safes, directors' outfits. Very cheap. Geiser, 339 S. Wabash-av., 2d Floor. Webster 1073.

MUST SELL BEFORE OCT. 1—DIR. TBLS., with gl. tops, all used desks, chrs., etc., in our old office. Call at 323 W. Madison.

OFFICE FURNITURE CLEARING HOUSE. Largest stock. Lowest prices. 238 W. Lake.

FILES, DESKS, BL. PRINT AND CUT CAB., broadloom carpets, etc. 427 S. Wabash.

OFFICE FURN.; ALSO FILES, SAFES, tables, chairs; cheap. 173 W. Lake-st.

SELLING ENTIRE EQPT. OF LARGE BROkerage house; priced low. 312 W. Monroe.

FINE WALNUT FLAT TOP AND LEATHER chairs; cheap. 168 W. Monroe, 4th fl.

FILES, $5. DESKS, CHAIRS, TABLES, ETC. RILEY & STAFFORD, 315 S. Wabash, 2d.

STORE FIXTURES.

BARGAINS MECHANICAL SODA FOUNtains, complete restaurant equip., new and used; 100 booths, counters, stools, chairs, tables, iceboxes, coffee urns, steam tables, gas, oil ranges. Also carloads of fixt. for every line of business. Cash or terms. A. Nory & Co., 2010-20 S. Halsted. Roos.5390-91

RESTAURANT OUTFIT—COMPLETE LUNCH counter stools, gas range, urns, dishes, etc. cheap. 1708 S. State-st.

FRIGIDAIRE, 20 CU. FT., SUIT. REST. tearm.; $300 val. sac. $125. Buck. 6688

USED HAIRDRYERS, WAVING MACHINE, dressers, cheap. PAIDAR, 1108 N. Wells.

CLOTHING, FURS, ETC.

SLIGHTLY USED GENUINE RACCOON coat, $50. Shown on request. Ask for Mrs. James, Miller & Co., 166 N. Michigan-av.

MACHINERY AND EQUIPMENT.

3 TON MANLEY PRESS; BRAKE RELINing mach.; inside and outside micrometers and gauges. 4645 W. Madison.

CASTOFF CLOTHING.

HIGHEST PRICE PAID FOR SUITS OR O. C. Ph. Mon. 6267. 631 W. Madison.

TO RENT—ROOMS—CENTRAL.

Hotel Rooms.

HOTEL SARATOGA.

27 S. Dearborn. Live in the loop.

$5 PER WEEK.

Nice large rooms with running water, telephone; complete hotel service.

TO RENT—ROOMS—SOUTH.

BLACKSTONE 5519. DORCH. 4100.

UNIVERSITY HOTEL,

WE ACCEPT TAX WARRANTS. 100 rms., each with tub and shower. $6 weekly; $1.50 daily up; I. C., bus, surf.

BLACKSTONE, 5714—THE HARVARD. COMplete hotel serv., running water, $5 wk., $1 day; 2 rm. suites with bath, $8 up. 5 min. walk to U. of C., I. C. exp., bus, surf.

BLACKSTONE, 5736—RM., ADJ. BATH; man or mar. cple.; nr. I. C. Midway 1089.

BLACKSTONE, 5634—LGE. FRT. R., 2 WIN. pri. bath; $6; I. C. ex., bus. Man. Mid. 263.

CORNELL-AV., 5140 — CHARMING FRONT room; I. C. express; $5. Midway 3288.

DREXEL, 4730—VERY DES. HOME; FRONT kit. or slp. rs.; twin beds; pri. bath; lav.

GREENWOOD-AV., 6220. PLAZA 4800.

GREEN BRIAR HOTEL

$7 WEEK FOR 1 OR 2; $2 DAY UP. Lux. furn. rms.; comb. tubs, shower every rm.; 1 block L., surf., bus, I. C. trans. SPECIAL MONTHLY RATES.

HYDE PK.-BLVD., 5468-70—LG. RM. FOR 1-2. I. C., bus, surf. Rens. Christensen.

KIMBARK, 6224—BEAU. FURN. FRT. RM., twin beds; also sgl. rm.; I. C., surf., L X.

LONGWOOD-DR., NR. 91ST—NR. R. I. STAtion, surf.; exc. light front rm. in priv. family; residence. Beverly 3069.

SIXTY FOURTH-ST., E., 1511—SGL. FURN., slp. rm., $2.50; larger, $3. All trans.

WOODLAWN, 6131—CLEAN, QUIET; FROM $3 up; piano; also hskg.; nr. U. C. Headley.

BEAUT. RM. IN HIGH CLASS APT. BLDG. Twin beds priv. bath priv. home; near I. C.; reas.; 2 men; Gentiles. Midway 1231.

CLUB ACCOMMODATIONS FOR BUS. WOMen near U. of C., I.C. and park; very reas.; tearoom in bldg. Call Plaza 3313 for appt.

Hotel Rooms.

MIRA-MAR HOTEL.

$6.00 UP WEEKLY. $2.00 UP DAILY. 6218 WOODLAWN-AV. PLAZA 1100.

NOW——$5 WEEK UP. FRONT ROOM. Special, $6 week for room worth $10. Completely equip. kitchnt. apts., $7.50 wk. PARKLAND, 1550 E. 63D-ST.

TO RENT—ROOMS—NORTH.

BRYN MAWR—FRT. RM. IN ATTR. FURN. apt., pri. fam.; bus. L; reas. Edg. 0696.

CEDAR, AT 1118 N. STATE — HOTEL Cedar—Radio each room; shwrs, tubs; new furn.; $1.50 day, $6 week. Superior 5560.

CEDAR-ST., E., 61—CANTERBURY HOUSE. Attractive rooms at reduced rates.

CLARK-ST., N., 2026. MOHAWK 3460.

HOTEL CLAYTON $6 Per Week

OPPOSITE LINCOLN PARK. New building; 300 modern rooms; Beauty Rest beds; full service. Beautiful lobby. 10 minutes to loop.

RADIO IN EACH ROOM.

CLARK, N., 1429. SUPERIOR 4363.

NEW BURTON HOTEL.

200 rms., tub, shwr., radio in each; 5 min. loop; comp. hot. serv.; $6 wk. $1.50 daily.

COLUMBIA [6700 N.]—VERY DESIRABLE rm.; priv. bath; $7; Loy. L. Shel. 5877.

CRESCENT, 849, 3D—E. OF BROADWAY. In mod. priv. apt. Extra large, attr. living rm., inador; priv. pch.; all tr. Gra 5339.

CRESCENT-PL., 849, 1ST—ATTR. FRNT. R. Priv. family. All tr. Reas. Well. 1881.

DEARBORN, 1438—ATTRACTIVE RMS. AT depression prices; conn. baths; comfy.

DEARBORN, N., 1447—DEARBORN MANOR district; rms., bath, shwr., phones; reas.

KENMORE, 5208, 3D—ATTR. FRT. RM.; real home; Edg. L, bus; brkfst. opt.; reas.

KENMORE, 4618—HOTEL SERVICE. 150 rooms, $5 wk. up. Wilson L or bus.

KENMORE, 6224—ROOM; BATH; PRIV. family; all trans.; garage. Sheld. 4199.

KENMORE, 4837—LG FRT. R., TW. BEDS, sgl. r., r. w., tubs, shrs., lake; reas.; all tr.

LA SALLE-ST., 1432 N.—MOHAWK 0541.

NEW PAXTON HOTEL.

Rooms with priv. bath, $6 wk.; $1.50 daily. Nr. Linc. pk.; 10 min. to loop. Cafe.

LAKE SHORE-DR., 1042—BELLEVUE CLUB for Girls, $5-$6. Board optional.

ONTARIO, E., 22—L'AIGLON BEAU. FUR. studio rm.; bath; ref. atmos. Del. 0347.

PENSACOLA-AV., 2047. 4300 NORTH— Share home or rent room to employed woman; all trans. Phone Graceland 0492.

ROKEBY, 3764—CORNER GRACE; PLEAS. front, lrg.; shwr.; all tr.; $3-$4. Gra. 6779.

SHERIDAN, N., 6200—LGE. ROOM OVERlooking lk.; lex. loc.; bath; reas. Shel. 9528.

SHERIDAN-RD., 4716 — SLEEPING RMS. $2.50 up. Full hotel sv., also 2 r. kits. $5up

WALTON-PL., E., 114 [BELL 4]—NICELY furn. rm.; nr. Drake; walk. dis.; also hskg.

WINNEMAC, 1622—FRT. RMS., $3.50, $3; dbl., $4, $5. Real barg. Rav. 7179.

WINTHROP, 5620—LARGE, LGT., FRONT room, meals opt.; reas. Hanny's Tea Room.

NORTH-AV. Y. M. C. A.

$2.25 WEEKLY UP. 24 HR. SERVICE. Tennis, swimming, gym.; near lake; free parking; permanent or transient. 1508 Larrabee-st., 9 minutes to Loop. Lincoln 2633.

WILSON BEACH HOTEL.

Attrac. rooms, run. wat., baths; 15 min. loop; $4 wk. up; $1 day up. 1016 Wilson-av.

LARGE, BEAUTIFUL RM.; PRIV. RES.; refs. exch.; $10. Sheld. 2040 aft. 5 p. m.

ATTR. LGT. RM., WITH OR WITHOUT pri. bath; brd. opt.; N.W.R.R. Rg.Pk.6343.

BRIGHT, COZY R., PRI. RES., EX. FURN.; quiet home; bath adj.; L exp. Edg. 0207.

FRT. RM.—4 WIND.; PR. FAM.; KIT. PRVL. all tra.; reas. 5602 Winthrop, Edg. 2284.

Hotel Rooms.

TRAEMOUR HOTEL.

5427 Kenmore; exclusively for women; hotel serv.; dbl.; priv. bath, $5 a person. Lon.2743.

TO RENT—ROOMS—NORTHWEST.

BARRY-AV., 4120—2 AIRY ROOMS SGLE., dble., opp. bath; h. w. ht.; shwr. Pal. 0557.

TO RENT—ROOMS—WEST.

ADAM-ST., 1537—LGE. PLEASANT RM. in pri. home for business man. Hay. 6177.

RACE-AV., 5959—ATTR. RMS.; 1-2; PRIV. home; very reas.; gd. tr.; meals if desired.

WASHINGTON, 4408, 2D APT.—NICE RM.; priv. fam.; all mod.; ex. tr.; reasonable.

Hotel Rooms.

HOTEL PARKSIDE $4 WEEK AND UP

212 N. Hamlin-blvd. Kedzie 7000.

TO RENT—ROOMS—SUBURBAN.

THE CLARIDGE,

319 DEMPSTER-ST., EVANSTON. Attractive bachelor apts., parlor lounge, billiard rm.; sgl., $6; dbl., $8. Univ. 4905.

EVANSTON, 2518 RIDGE—RM. IN LG. PRI. hm.; nr. lake, L. $5. Uni. 4410.

LG. ATTR RM.; GENT PREF. IN FLOSSmoor, near I. C. Homewood 155.

TO RENT—HOUSEKEEPING ROOMS.

South Side.

BLACKSTONE, 5601—1-2-3 R. KITS., $6 UP. Slp. rms., $3 up; maid serv.; I. C. park.

COTTAGE GROVE-AV., 6505—1-2 RM. KIT. apts.; all newly dec.; $5 up; rms. at $3.

DREXEL-BLVD., 5000—CARLTON APTS.; clean, lge. kit. rms., $5 wk.; 3 rm. pri. bath, $12 wk.; nr. schools; ex. trans.; attr. mo. rts.

ELLIS, 4545—NICELY FUR. 1-2-3 RMS.; 2 beds, pri. bth.; sgl. r., $3 up. Cln., qt. home.

HYDE PARK-BLV., 1411—FREE GAS, EL., lin.; kit., $4-5; 2-5 rs., pr. b., $6.50-12.50.

INGLESIDE, 6028—$2.50-$3-$4-$5; 1 RM. suites; 2 rms. kit. and pch., 2 beds, $7.

KIMBARK, 6621—MODERN 2½ R. KIT.; adults; priv. bath, refrig.; blk. L. C., surf.

KIMBARK, 6547—BEAU. FURN. CLN., LGT. 1-2-3 r. apts., $5 up. Slp. r., $3.50. I. C. L.

LAKE PARK, 4919—CLEAN, QUIET, 1-3-4 RMS. KIT. PRIV. BATH, $6 UP; 4 RM. BSMT., $8.50. AUTO SP. FREE; I. C., BUS.

LAKE PARK, 4000—OVERLKG. LAKE, LGE. rms., gd. furn.; reas.; I. C., bus, "L," surf.

MICHIGAN-AV., 2444—FURN. KITS. 1-2 rm.; priv. baths; free gas, elec.; $4 wk. up.

NORMAL-BL., 6442—2-3 RM. APTS., VERY clean; airy; well furn.; all tr.; $6-$10.

SIXTY-FIFTH-ST., W., 229—1-2-3 RMS., $4 up; concession; all trans. Eng. 0596.

SIXTY-FOURTH-ST., 1511—LARGE FRONT furn. hskpg. rm., kit., $4.50; all trans.

UNIVERSITY, 6439—3 R., NICE. FUR.; PR. bth.; pch.; G. E.; suit. 3-4; all tr.; reas.

WOODLAWN-AV., 6546—2 LG. CLN. FRT. RS. el. refr., also 1 rm. and kit. Adults; reas.

60TH-ST., W., 823 — 1-2 RM. HOMELIKE, cln. furn. apts., $4-$8; children preferred.

Southwest Side.

CAMPBELL, S., 6337—ATTR. HSKPG. RMS., el. ref., $6 up. Everything furn. Rep.8405.

North Side.

BEACON, 4712, OR 4441 N. PAULINA— Mod. 1-2 r. kit. apts.; also gar.; very reas.

BELDEN-AV., 540—NEW LOW RATES! 1-3 r. rl. kitch., r. w., el. ldry., shwrs; light, clean; $4.50 up. Free prkg.; special mo. rts.

BROADWAY, 4040—NEW APT. 2 RMS., $5; 1 r. kitchenette, $4; L, bus, parks, lake.

BUENA, 712—2-3 RMS., LGE. LIV. RM.; also kitnts.; $3.50 up; all tr. Buc. 2047.

CLARK-ST., N., 673—HOUSEKEEPING RMS., $3.50; sleeping rms., $2; gas, elec.

CORNELIA, 730—NEWLY FURN., CLEAN 1-2-3 rm. kits.; pr. baths; friz.; gd. tr.; reas.

FLETCHER-ST., 833—2 RMS., SUN PCH., furn., unfurn. Gas, lt., refr. Belmont L.

TO RENT—HOUSEKEEPING ROOMS.

North Side.

FULLERTON, 556—SLPG. OR HSKP., CLN. attr., lgt. rms., run. wat. $2.50 up; parkg.

GOETHE, 9 W. [1300 N.]—SUNNY RM.; piano; other hskpg. rms., $6. Maid service.

GRACE, 719—BEAUT. FURN. 1 RM. KIT. $5 up; ex. trans.; nr. Linc. pk.; free pkg.

IRVING PARK, 845—1-2-3 RM. APTS., $5.50 up; new. dec. Also slpng. rms. Surf., Sher. L.

KENMORE, 4640—1-2-3 ROOM KIT. APTS., bath, ph. serv., $7-10 wk.; Wilson L. bus.

KENMORE, 4237—REDUC.; BEAU. 1-2 RM. Pullmans, Frig., shwr., $7 up; 1 rm kits. $4. Also base. apt., reas.; park, space; exc. tr.

LA SALLE, N., 1702-1039 LINC. PK. DIS., 1-2-3 r. kitnts., $5-$10; free pkg. w. dist.

LAWRENCE, 822—LT. FRT. AND BACK apts., $4-$5-$6; slp. r. $3.50; lk. view, md;

LELAND, 812—2 RM. FRT. KITNT.; 2 RMS. rear; pri. porch; also 1 r. kits.; garage.;

MELROSE, 437—1-2 RM. FRT. APTS. ALSO 2 rm., pri. bath, pch., $4.50-$9; gd. tr.

PINE GROVE, 2928—1-2-3 RM. APTS.; LG. lt.; new. dec.; ri. kit.; 15 min. lp.; $4 up.

PINE GROVE, 3915—NICE FUR. 1-2 RM. kit., $4 up; sl. rs., $3 up; 1 bl. lk.; gd. tr.

RACINE-AV., N., 4411—1-2 RM. KIT. APT: e. ref.; conv. baths; all trans.; $5-$10.

RACINE, 4448—1-2 RMS., PRIV. FRT. PCH., adj. bath; 1½ bl. "L" ex., bus, sf.; $5 up;

ROKEBY, 3722—2 RMS., PRI. BATH, WELL furn.; reas. 1 rm. $5 up. Free pkg. All tr.

WINTHROP, 5321—LOVELY 1-2 RS.; PCH., gar.; $5-$9; slp. rms., run. wat. 3; Edg. L.

West Side.

JACKSON, 2944, OR 2147 WASHINGTON-bl. Mod. lt., dry apts.; free park.; $4-10.;

MARSHFIELD, S., 601—LGE., LGT., NEWly dec. rms., $2.50; nr. all tr. West 4759.

MILLARD-AV., S., 531, NR. GARFIELD PK. —1, 2 or 3 light, large, nicely furn. rms., real kit.; gd. trans.; $4-$6-$7.50. Ked. 8423.

WASHINGTON, 4353—NEWLY DEC. FURN. 2 lge. frt. rms.; reas. Also slpg., $3 up.

BOARD AND LODGING.

South Side.

WOODLAWN, 6039 — NICE RM. WITH GD. h. c'king, nr. I. C., sur., L.$7-8. H.P.2085;

HOME FOR AGED, INFIRM, MILD MENtal cases; $50 month up. Midway 1606.

North Side.

ALDINE, 864—ATTR. FUR. LGE. ROOM, suit. 1-2; 2 exc. meals, $6; all transp.

EDDY-ST., 1315—LOVELY RM.-BOARD; 1-2; nice home nr. Cubs' Pk.; exc. tr. Gra.9596.

HOOD-AV., 1410—LARGE FRT. RM., TWIN beds. Suit. 2 men or cpl. All tr. Shel. 6208.

KENMORE, 5447—LG. RM., SUIT. 2. BRD. opt., very reas.; also kit., $5. Sun. 7986.

MELROSE, 454, HOTEL DEL MONTE—CAtering to discriminating clientele; warm, cheery rooms; fine, well balanced meals; unusual environment; $11.00.

70 E. ELM-ST. [1130 NORTH], AT LAKE Shore-dr.; phone Delaware 7273; offers an American plan at a modest cost. Attractive lounge; pleas. slp. rm., home cooked meals.

ROOM—NICE HOME; GOOD COOKING; NR. all trans.; N. W. R. R. Rog. Park 9469.

AGNES BOARDING HOME FOR AGED—Infirm. Best food, good care. Diversey 4912.

Children.

FINE CARE TO CHILD. ANY AGE; BUNgalow, near school; reas. Berkshire 0671.

ROOM AND BOARD WANTED.

WOM. DES. RM. W. CKG. PRIV. $10 MO., So. or sub. Address O 562, Tribune.

HOTELS AND APARTMENT HOTELS.

Gladstone Hotel
Offers Unusual
American Plan Rates
Do Not Miss This Opportunity To Reduce Your Living Expenses.
BEST RATES IN CITY.
Single Room with Bath. Two Meals Daily, $14.
Room for Two. Two Meals Daily, $10 [per person].
Room with Running Water. Two Meals Daily, $12.00.
ATTRACTIVE MONTHLY RATES.
Transients, $1.50 and Up.
I. C., Elevated, Bus, and Surface Lines.
6200 Kenwood. H. P. 4100.

420 WRIGHTWOOD-AV. AT LINCOLN PK. OVERLOOKING LAKE AND PARK.
Would You Like
HOTEL SHORE CREST?
A CERTAIN TYPE WOULDN'T, BUT FOR THE PERSON THAT APPRECIATES A QUIET, REFINED HOMELIKE ATMOSPHERE, THE SHORE CREST ASSURES IDEAL LIVING CONDITIONS.
Tastefully furn. apts. and rooms with bath, priced in harmony with present ideas about economy. Exc. cafe in connection. Div.4800.

HOTEL CLAYTON $6 Per Week
2026 N. CLARK-ST. MOHAWK 3460.
OPPOSITE LINCOLN PARK.
New Building; 300 modern rooms. Beauty Rest beds. Full service. Beautiful lobby. 10 minutes to Loop.
RADIO IN EACH ROOM.

DEARBORN PLAZA
BEFORE YOU DECIDE SEE US.
Apts. $45. Hotel Rms., $8 wk.
PULLMAN KITCHENETTES.
Newest 15 story bldg. on the Gold Coast. Complete hotel service. Walking distance to loop.
1032 NORTH DEARBORN.

MONTROSE BEACH
$35 AND UP.
1-2-3 room apts., completely, elegantly furn.; radio every apt.; tile baths, showers; refrig.; soundproof; coffee shop; new bldg. PUBLIC GARAGE SERVICE $8
24 HOUR HOTEL SERVICE.
925 MONTROSE—E. OF SHERIDAN.

NEW LAWRENCE
Apt. Hotel—1-2-3 Rs., $50 Up
Unique in its charming appointments. Early American furnishings; full hotel service; swimming pool, gymnasium, clubrooms and roof solarium overlooking lake.
1020 LAWRENCE-AV. LONGBEACH 2100.

$10 week up
New kitchenettes, tile baths, and showers; twin beds; new furnishings; garage in connection; 24 hour hotel serv. Five station radio in every apartment
WINDSOR WILSON.
915 Wilson-av. Longbeach 3500

YACHT HARBOR
SUPERIOR BUILDING.
LOWEST RATES.
422 Melrose-st.—near the lake. 1-2-3 rooms, completely furnished, with or without maid service. Commissary, elevator, free refrigeration, light, and gas.
AGENT ON PREMISES.

DEL MAR HOTEL
Room, breakfast and dinner.
$1.50 PER DAY.
By the week at $8.50.
5046 WINTHROP-AV. LON. 1115.

Diversey Arms Hotel
LARGE, MODERN ROOMS........$7 WEEK
Private bath with tub and shower.
1-2 RM. MODERN APTS..$10 WKLY. UP
Complete hotel service. Ideal trans.
644 DIVERSEY-PKWY. LAKE VIEW 7010.

HOTEL RIENZI
600 DIVERSEY-PKWY. BUCKINGHAM 4100.
200 beautiful outside rooms, all with tile baths, 1 block Lincoln Park and golf. 10 min. loop by bus or surf. Garage in conn
AS LOW AS $9 WKLY., $1.50 DAILY.

New Hotel Carling
174 rms.; all with tubs or showers; wkly., $6 up; day, $1.50; 5 minutes to loop.
1512 N. LA SALLE-ST. MOHAWK 1200.

BELMONT PLAZA, 505 BELMONT-AV.—Hotel rms., light, tile bath, tub, shwr., in-a-dor bed, overstuffed furn., $7.50 wk. up; 4 rms., front, 2 baths; daily serv.; $100 mo. up; near bus, surface. Miss D. V. Hall, Mgr

HOTEL LINWOOD.
Large, outside, airy rms. in new bldg. with bath or shower, $7.00 wk. up. Free pkg.
1812 WASHINGTON-BLVD. SEELEY 2770.

1244 N. DEARBORN HOTEL.
All hotel conv.; strictly mod. rms., $5 wk. and up; swim. pool and gym free. Sup. 4980.

. . . The Croydon . . .
Apts. $70 mo. and up; hotel rms., $50 mo.up. 616 Rush-st. Sup. 4927. Jas. A. Hart, Mgr.

Hotel Adams, 1519 W. Adams
Mod. rms. shower and bath. Free parking $5 a wk. up. Spec. student rate. Hay. 4670

1101 Columbia-av., nr. Bch.
6700 North; 1 rm. kitchenette, dressing rm., shower bath; complete service; $40.

PARK LANE.
At the lake and park; 1 to 6 rooms. 2842 Sheridan-rd. Bittersweet 3800.

HOTEL ELLIS, LONGBEACH 4100
4657 MAGNOLIA
With the atmosphere of home. $5 week up.

CHATELAINE— LONGBEACH 3800.
4911 WINTHROP.
An exclusive hotel; $6 week and up.

THORWIN HOTEL—
5016 Winthrop-av.; newly dec. and furn.; full hotel serv.; conn. bath; $4 week up.

KENROSE HOTEL, 6417 KENWOOD—HOTEL rms., suites, furn. comp.; $7 up.

HOTELS AND APARTMENT HOTELS.

Your Rental Dollar Goes Farther.
AT THE
Flamingo
Hotel
PLAZA 3800
Luxurious appointments on exacting service. 1 to 4 room suites with unobstructed view of all Chicago. On the beautiful drive at Jackson park and only ten minutes to the loop. Unexcelled dining room cuisine.
55th-st. at the Lake

APARTMENTS AND ROOMS TO SHARE.

LADY WILL SHR. WITH CPL. OR GIRLS beaut. 4 rm. apt.; lg. outside bedrm.; reas. Pruitt, 7650 Bosworth. Hol. 4073.

GIRL SH. APT. SAME, N. S.; EX. TR. CALL office, 8:30-5:30. Victory 4300.

LADY WILL SHARE APT WITH 1 OR 2 cong. girls employed. Lincoln 2610.

YG. BUS. WOMAN SH. 3½ R. APT. WITH sm.; twin beds; ex. tra. Gra. 1978, eves.

JEWISH GIRL WANTS SAME SHARE N. Side hotel apt. or select. Shel. 2031.

LADY—EMPL. SHARE ANOTHER GIRL'S apt.; reas.; nr. 6800 Sher. Rog. Pk. 7010

BUS. GIRL WANTS GIRL 18 TO 27 SHARE 2 rm. apt.; N. W. side. State 5296.

TO RENT—HOUSES.

South Side.

$35 A MONTH.
Beautiful 5 r. brick bungalows with garage, modern in every respect; all conveniences, improvements in streets paved; close to car line, also train service. These are the best bungalows in Chicago at $35 a month. Model home, 314 W. 101st-pl. Open all day and evenings. Frank De Lugach, owner. 10 S. La Salle. Phone Franklin 4703.

14 RM. HOUSE 1933 FAIR DIST., MICHIgan-av.; 3 baths, r. w.; all trans.; reas.; sell furniture for $125. State 0240.

8230 CORNELL-AV.—9 ROOMS; LARGE lot; garage; furnace ht.; newly dec.; $60.

5 RM. BRK. BUNG., ENCL. SLPG. PCH.; gar.; $45; Oct. rent free. Vincennes 5895.

UNIQUE 4 RM. COTTAGE; NEWLY DEC.; good repair; reas. refs. 7412 Yates-av.

North Side.

1641 MORSE-AV.
8 large, light rooms, beautiful yard; furnace heat; $50. Rogers Park 1614.

BARGAIN RENT OPPORTUNITY — RENT only $50. 5317 Winthrop. 9 rooms, comfortable; rent reduced from $115; suitable for private family, rooming, or boarding.

736 BELMONT—10 ROOM HOUSE, STEAM HEAT, $60.

20 R. COR. HOUSE, DOUBLE ENT.; LAKE View dist. Suit. for rooms. Cen. 1550.

Northwest Side.

2853 N. KILBOURN-AV.
6 rm. bung., ht. w. heat; newly dec., lg. 2 car gar., $50. Van Oeyen. Indep. 0027.

6 R. HOT WATER HEAT RESIDENCE; 1 car garage; $35; near Cicero-Irving Park blvd. 4632 Warwick-av.

NEWLY DECORATED 5-6-7 RM. BUNGS.; restricted resid. dist. $42.50 up. Op. eves. A. J. SCHORSCH & CO., 6059 Irving Park.

SMALLEY-COURT, 2550—2 STORY, 8 RM. residence; garage; oil burner. Lammert & Mann Co. 215 N. Wood-st. Seeley 0383.

6 ROOM BUNG.—GARAGE, ACRE LAND. Gas and elec. Taylor, 9840 Lawrence-av.

7 RM. HSE.—FURNACE HEAT; 2 CAR GArage; gd. trans. 1708 N. Tripp-av.

6 MODERN RMS.—HOT WATER, COTTAGE. 3445 N. Keating. Merrimac 3287.

5 RM. BRICK BUNGALOW—RENT $35. 5922 Lawrence. Phone Avenue 1144.

5 R. BRK. BUNG., H. W. HT.; ADULT OR gr. child. $42.50. 6336 Bernice. Kil. 3373.

Suburban.

NEW BRICK ENGLISH TYPE RESIDENCES AND BUNGALOWS.
Modern in every detail. Hot wat. or furn. ht. Garage option. In best part of Maywood. Close to Garfield L. As low as $35. See agent at 1924 S. 11th-av. daily until 8 p. m., except Sunday. Ph. Columbus 7709.

MODERN POULTRY FARM, 2 AC. BASEment furn. ht., gas, elec.; drive out to local office at Tinley Park or call Grover C. Elmore, 100 N. LaSalle. Fra.2650.

DOWNERS GROVE—SHINGLED NEW 6 RM. house. Very attractive. Convenient arrangement of rms. Ideally loc. Schools, trans. Extremely reas. Phone D. G. 1232-J.

MUST RENT—MY HOME IN CLARENDON Hills, 6 rm. brk., hot air heat, 2 car gar., ½ acre; 32 min. on C. B. & Q. Only $30 per mo. Mr. Vest. State 3783.

COMPLETE LIST OF FURNISHED AND unfurnished homes, Evanston to Highland Park. Quinlan & Tyson, Inc., 1571 Sherman-av., Evanston. Rogers Park 2617.

8 RM HOME AT 818 ASHLAND-AV., NEW. dec., 3 glzd. pchs., 2½ baths; attached garage. Call owner, Wilmette 2791.

SELECTED HOMES, FURN. OR UNFURN., on N. Shr. Mrs. Fuller and Wm. Pickard, 1618 Chicago-av., Evanston. Greenleaf 7220

8 R. HSE., 2 LGE. PCHS., 1 GLZD., 5 BEDrm.; 2 run. wtr.; blk. C. N. W.-schls.; reas 1039 Linden, Wilmette, Owner, Wilm. 2791

SOUTHWEST PARK RIDGE—MODERN 5 rm. brick bung.; large lot; grape arbor; furnace ht. 1024 Seminary-av. PAL. 2917.

ATTR. 5 RM. COR BRK BUNG.—2 CAR gar.; h. w. ht.; 3 blks. to trans.; nr. schls. Cheap rent. 2200 75th-court, Elmwood Park.

EVANSTON 6 RM. 3 YRS. OLD, FURN., unfurn., $85 mo. 2326 Ridge. Gre. 6835.

5 RMS., MOD. GAR. 2 HRS. FROM CHGO.; nr. Lake Geneva; $20 mo. Mid. 5435.

EVANSTON LAKE HOUSE—PRIV. BEACH—Sublease; exc. opp. Your bkr. or Whit 6648.

6 R. NEW BRK BUNG.; 2 CAR GAR. SIDE dr.; $45. 6945 Farzo, e. of Waukegan-rd.

TO RENT—FURNISHED HOUSES.

BEAUTIFULLY FURN. HOME IN BEVERLY Hills; bungalow, 6 rs., mod., sun r.; lge. lot; garage; nr. schls. and R. I. R. R. 9644 Winston-av. Ph. Cedarcrest 3066.

MOD. 14 RM. BRICK RESID., 6 BEDRMS., 3 baths, 4 sun par.; suit. apt. hotel or club; nr. L and sur.; fur. or unf. 1516 W. 62d-st.;

5 ROOM BRICK BUNGALOW, FURN. HT.; gar.; reas. 5130 Berenice-av. Kil. 3865.

TO RENT—APARTMENTS.

SOUTH.

General List.

Live on a Beautiful Blvd.
TUDOR-GABLES
4830-48½ Drexel-blvd.
Offer 2-3-4 room apts. in the newest and most beautiful bldg. in district; unusual scenic setting; sunken garden; rentals are amazingly low and include refrig., tile baths and all latest improvmts. Manager on prem. REAL ESTATE MANAGEMENT CORP.

LOWEST RENTS
BETTER BUILDING
8201 S. Marshfield-av., 2½ to 4 rooms, attractive corner building, at $30 to $50.
WE HAVE LOWERED RATES TO MEET REDUCED INCOME, BUT HAVE NOT LOWERED STANDARD OF BEAUTIFULLY KEPT BUILDING.
See Janitor.

3-4 Rm. Apts., S. Shore
4 RMS. HAVE 2 BEDRMS.
Fireproof bldg.; free refrigeration; large, light, and airy; 1 block to I. C. and stores.
OFFICE—7201 YATES-AV.

S. E. COR. 66TH-COTTAGE, 4-5-6 ROOMS.
N. E. COR. 66TH-COTTAGE, 4-5-6 ROOMS.
5017-25 COTTAGE GROVE, 4-5 ROOMS.
7948-58 INGLESIDE, 2 TO 5 ROOMS.
Newly decorated, big reduction in rentals. Agent on premises

6429 STEWART.
6553 HARVARD.
2-3-4 ROOMS.
New bldg.; free refrig.; L, surf., R. I.

2-3-4 ROOMS, $35-$45.
New bldgs.; large rms.; in-a-dor; free ref.; 2 blks. L, sur., R. I. Res. agent. Eng. 3000. 6600 Stewart. 6512 Harvard. 6642 Yale.

5240 DREXEL-AV.
BEAUT. 3½-4-5 RM. APTS.; NEW. DEC.; LOADS OF CLOSET SPACE; RENTS $40 UP AGENT ON PREM. DORCHESTER 1210

VERY ATTRACTIVE, LIGHT
3-4 rm. apts. El. ref. free; rollaway beds; 2 blks. I. C., st. cars; reas. 839-43 E. 86th-st.

5300 DREXEL-BLVD.
2½ and 3½ Rm. Apts.—$25 up.
FREE ELEC. REFRIG. AGENT AT BLDG.

925 E. MARQUETTE-RD.
Modern 3½-4 room apt.; elec. refrig.; excellent transp.; low rent. Janitor on prem.

7200 SOUTH SHORE-DR.
Two, three and four room apartments. Apply office of building.

4538-48 WOODLAWN.
3-4 rms.; mod. court bldg.; G. E. refrig.; ideal trans.; low rent. Mgr. on premises.

5202-10 CORNELL-AV.
2-3-4 rooms; in-a-dors; G. E. refrig.; I. C. transp.; $30-$50. Hyde Park 700.

3 R. MOD. APT., $30; ELEC., GAS FREE; 4 r., $37.50; 4 r., elec. refrg., $42.50; 6 r., $47.50; janitor, 4463 Woodlawn-av., 1st.

2, 3 AND 4 RM. KITCHENETTE APTS.; free refrig.; showers; 4 rms. have 2 bedrms.; cheap rent. 441-43 W. 79th-st.

BARG.—6 RMS., $42.50; 5 R., $40; 3 R., $27.50; 2 r., $20. 2800 E. 87th-st. Agt. on prem. Chas. Ringer Co., 7915 Exchange.

TO RENT—APARTMENTS.

SOUTH.

General List.

McKey & Poague . . .
42 YEARS OF LEADERSHIP
in the business of finding the most desirable homes for the greatest number of apartment dwellers on the South Side. Consult McKEY & POAGUE'S Renting List—it's the easy way.

Kenwood Office
903 E. 47TH-ST. DREXEL 2200.

3-4 RMS., $37.50-$42.50.
4474-4510 Oakenwald. Modern, well arranged large rooms. Elec. refrig.; near transp. and shopping dist.

2 RMS., $35.
917 E. 47th-st. FREE gas, light, and refrig. Large dressing closets. Living rm. separated from dinette with French doors; transp. to door. Agent on premises.

4 RMS., $40-$42.50.
4612-26 Lake Park-av. Large, light rms. Elec. refrig. Decorate to suit. Good transp. Agent on premises.

3 RMS., $30.
4501 Lake Park-av. 2 in-a-dor beds. Large, light rooms. View of lake. All transp.

3-4-5 RMS., $30-$45.
4356 Ellis-av. Cor. bldg. Elec. refrig. Light rooms. Decorate to suit. Agent on premises.

3-4-5 RMS., $30-$50.
4631-37 Lake Park-av. All with 2 in-a-dor beds, dressing closets. Elec. refrig. and kitchen cabinets. Agent on premises.

Woodlawn Office
1172 E. 63D-ST. HYDE PARK 8100.

1 ROOM.
1520 E. 67th-ST.—Free gas. inador bed, nr. I. C., park. See janitor......$22.50

2 ROOMS.
6247 Dorchester, 2d—Nr. L and I. C. See janitor, 3d 6249..............$25.00
6800 Dorchester—Furn. and unfurn.; close to I. C. station............$35-$55
6107-15 ELLIS—1-2-3. Elec. refrig.; kitchenette. See janitor..........$37.50
6211-13 WOODLAWN—1-2-3. Free gas; inador, kitchnt.; 2 rms. See jan..$32.50
6241-43 KIMBARK—Elec. refrig.; lge. liv. rm. and kitchnt. Agt. on prem.$40
6331-3 KIMBARK—1-2-3 Free refrig.; kitchnt.; fur. and unfurn......$40-$50

3 ROOMS.
6229 UNIVERSITY—Elec. refrig.; bungalow apt. Keys at building.........$40
6223 UNIVERSITY—Elec. refrig., bedroom and inador bed. Keys at bldg.$50
6455 ELLIS, 204-304—Elec. refrig.; bedrm. and rollaway. Keys at bldg.$50
6800 DORCHESTER—Furn. and unfurn.; close to I. C. station.............$55-$65

4 ROOMS.
814 E. 63D—Nr. Cottage Grove "L" station. See janitor ....$25-$30
1116 E. MARQUETTE-RD., 1ST—Elec. refrig.; I. C. bus. Keys at bldg...$40
1167-73 E. 61ST.—Good location; nr. all trans. Open for inspection......$40
6459 UNIVERSITY, 1st—Near L and schools; elec. refrig. See janitor....$40
6625 DREXEL—Elec. refrig.; rollaway kitch. cabinets. See janitor......$47.50
6656 WOODLAWN, 1st-2d—Nr. I. C. surface Tenant will show..$47.50-$50
920 E. 61ST-ST. — Elec. refrig.; near Midway. See Carl Lantz............$50
6546 KENWOOD—Elec. refrig.; nr. I. C. Agent on premises.........................$50
6036 DORCHESTER, 1st—Elec. refrig.; nr. I. C. and Midway. Agt. on prem.$50
6100 KENWOOD—Elec. refrig.; rollaway bed. Agent on premises..........$55
6242 UNIVERSITY, 3d—Elec. refrig.; bedrm., rollaway. See Mr. Aspinwall.$60

5 ROOMS.
816 E. 63D, 2-3-4—Front apts.; nr. Cottage Grove L. See janitor..$37.50-$40
1114 E. MARQUETTE-RD., 1st-3d—Elec. refrig.; outside rms. Agt. on premises..................$45-$47.50
6604 BLACKSTONE—Elec. refrig.; nr. I. C. park. See janitor............$50
6429 DREXEL, 1st—Nr. all trans. Keys at bldg....................................$50
6511 UNIVERSITY—Nr. L and schools. Agent on premises....................$50
6102 STONY ISLAND, 2d—Elec. refrig. Opposite park. See janitor.......$55
6139 DORCHESTER—Elec. refrig.; nr. I. C. Agent on premises...............$55
6038 DORCHESTER—Near Midway I. C. Elec. refrig. See janitor............$60

6 ROOMS.
6253 DORCHESTER, 3d—Nr. all trans. Vacant now. Key at office............$45
6427 DREXEL, 3d—Sun porch; priv. rear porch. Keys at bldg..............$60
6310 GREENWOOD, 3d—Good loc.; near all trans. Open for inspection.......$60
6110 UNIVERSITY, 1-2-3—Sun porch; 2 baths; elec. refrig. Keys at bldg.$75
6406 KENWOOD, 3d—Elec. refrig.; sun porch, 2 baths. Tenant will show...$85
6213 KIMBARK, 3—Elec. refrig., 2 baths. Tenant will show...............$90

For Thrifty Pocketbooks
APARTMENT RENTALS MOST ATTRACTIVE IN 5 YEARS.
Simply tell us what kind of apartment you are seeking, which neighborhood you prefer, what features you desire, and about what rent you want to pay.
Instantly over the phone or within 24 hours an individual list of just the kind of apartments you are looking for will be in your hands.
CENTRAL RENTAL SERVICE
69 W. Washington-st.
Dearborn 7740

3-4-5 ROOMS, $37.50
to $52.50. New bldg. Very spacious rooms; elec. refrig., rollaway beds, shower, etc. 7851 S. Marshfield-av. Keys on premises. Good transp.

4 RMS., $40—FREE REFRIG.
Inador beds. Beautiful bldg. Large rear yard. Rock I. transp. 7800 S. Morgan-st. Agt. on premises.
SACK REALTY CO.,
1022 W. 63D-ST. WENT. 7464-5.

4 RMS., 1320 W. 57TH. ELEC. REFR. $35, 5 rms., 1320 W. 57th.; elec. refrig.$42.50
4 rms., 1149 W. 65th; elec. refrig.........$40
5 rms., 6501 S. Racine; elec. refrig...$47.50
3 rms., 8003 S. Justine; elec. refrig......$35
2 rms., 1521 W. 80th; elec. refrig.........$30
OPEN FOR INSPECTION.
John McCarthy, 1405 W. 63d. Pros. 4130.

Drexel Park View Apts.
4611-17 DREXEL-BLVD.
Beautiful 3½ rm. apts.; liv. rm. with in-a-dor, bedroom, dinette, kitchenette, stippled walls, side lights; free elec. ref. Ample closet space. See manager, 4611½ Drexel.

BEST VALUE IN CITY. INVESTIGATE
4408-14 Drexel-blvd.
High grade 2-3-4 rm. apts., inador bed, showers, etc. Canvased and paneled walls.
ONLY $40 TO $57.50.

TO RENT—APARTMENTS.

SOUTH.

General List.

PRICE LOCATION SERVICE
If you are vitally interested in reducing your present rental here's an opportunity to better yourself by inspecting the following apartments, where price, location, and service are outstanding features.

2-3-4 ROOMS, $22.50 UP.
7845-59 AVALON-AV.
4-5 ROOMS, $40-$60.
7451-59 BENNETT-AV.
4 ROOMS, $40 UP.
6900 S. MICHIGAN-AV.
4-5 ROOMS, $40 UP.
6400 S. WHIPPLE-ST.
5 ROOMS, $45.
6211 VERNON-AV.
1-2-3 ROOMS, $27.50 UP.
N. E. COR. 75TH & VERNON.
For other desirable south side apts. call
METROPOLITAN TRUST CO.
180 W. Washington-st. Randolph 8979.

One, Two, and Three Rooms.

2 AND 3 ROOMS.
RENTS GREATLY REDUCED.
7906-10 ESSEX-AV.
New electric refrigerators; tile bath with shower; inador beds; large, light rooms. JANITOR AND AGENT ON PREMISES.
GLATT & PRICE,
2450 E. 79th-st. Regent 3300.

2½ AND 3½ ROOMS.
Free refrigeration, rollaway bed; within 2 blocks of steam, L or surface cars. Best shopping district in city.
425 ENGLEWOOD-AV.
½ BLOCK TO 63D AND NORMAL.

AMBASSADOR APTS.
3540 Archer-av.
Newly dec., steam heated 2 rm. apts. in mod. bldg., all conv., excel. trans., nr. parks and schools, $30 per month. Mrs. Alfred W. Mullin, Res. Mgr., Lafayette 7851.

7827 South Shore-dr.
1-2-3 ROOM APTS., $40 AND UP.
Unfurn. or furn.; ultra mod. apts., lake and park at your door; carpeted throughout; large closets, canvased walls, elec. refrig., elevator; two lobbies; I. C., surf., and bus.

1015 E. 52D-ST.
Very light 2 room kitchenette apartments from $30; gas, light, and G. E. refrigeration FREE. See Janitor on premises.

2 RMS., $30; 3 RMS., $35.
Kit., din.; mod. bldg., ½ blk. to R. I., surf.; 2 blks. to L. Parker schl. 6636 Yale-av. Rep. at bldg., or McClun, 217 W. 63d.

227-31 ENGLEWOOD-AV.
1-2 room kitchenettes. Free light and refrigeration. Carpeted floors. L, surface, and R. I. $25 to $40. Agent on prem. Went. 7878.

VERY MOD. 2 RM. APT., $35.
Canvas walls, elect. refrig., furn. lobby. Nr. U. of C. in beaut. Hyde Park section. 5401 Ellis-av. H. P. 8215.

7050 EAST END-AV.
Modern 2 and 3 room apts. Free refrigeration. Near I. C. $30 and up. Agent on premises. Dorchester 5901.

2-3 R., $50-$65 Apts., Red. to
$30-$45. Elev. Serv. Free gas, lite, ref. 1536 E. 69th-st.

MOD 2-3 RMS.—INADORS; LOWEST RENT in So. Shore; $30-$35; conces. Free gas refr.; near I. C. 7128 Merrill-av. Cent. 6919

2 AND 3 ROOMS—BEAUTIFULLY DECOR.; free gas and refrig., $30 up. Near schools. I. C. Agent on premises. 2207 E. 75th-st.;

$30—
3½ rooms, newly decorated. G. E. icebox, extra rollaway bed. 8201 S. Paulina-st.

MODERN 3 RM. APTS.; ELEC. REFRIGeration; in-a-dor beds; low rent. See agent. 8205 Michigan-av.

4706 COTTAGE GROVE-AV.
1 and 2 rm. apts.; best condition; new. elec. refrig.; from $25. Agent, Apt. J, or Ken. 9287.

6610 INGLESIDE—2 AND 3 RMS., $25-$35. Hyde Park 4416 or Regent 4861.

MOD. 1-2 RM. APTS., $25-$30-$32.50; IN-a-dors; G. E. refr. Owner. Republic 6121.

3 RM. APT.—BEDROOM, DOOR BED, ELEC. ref., 3 closets; reas. rent. 7218 East End.

8156 COTTAGE GROVE—2-3 LGT. RMS., lg. bdrms., closets, elec. refrig.; $30-$40.

Four, Five, Six Rooms, and Larger.

LAST MINUTE BARGAIN.
5 mod., light rms., $37.50; stm. Janitor serv. Exc. tr. Gd. loc. Don't wait. Went. 6755.

4 RMS. AND INADOR BED, NEWLY DEC.; G. E. refrig.; poss. now. Rent too low. A1 bldg. Agent on prem. 7700 Cornell-av.

8203 INGLESIDE—4-5 RM. APTS., ELEC. refrig.; sun parl.; rear porches; I. C. 1 blk. Very mod. Barg. price. Radcliffe 2308.

RENT FREE TO DECEMBER—4-5 RMS., all light; real kitch.; free icing; $40-$50; front-rear porches; near Univ. 5455 Ellis-av.;

MODERN FOUR ROOMS. FREE REFRIG Tile bath, shower; ½ bl. I. C. $40 up. 7040 EUCLID-AV.

1416 E. 50TH-ST.—6 AND 7 RM. APTS.; newly decorated; best trans.; $40 to $50. First Realty Co., 40 N. Dearborn, Cen. 5151.

6 ROOMS, 3 BATHS—SACRIFICE, ON SO. Shore-dr., overlooking golf course, near I. C. Phone Regent 4303.

MODERN 4-5 RM. APTS.; ELEC. REFRIG.; light and airy rms.; low rent. Agent on premises. 7956 Wabash-av.

4-5 RMS., NEAR BEACH AND I. C. STA.; large rooms; electric refrig.; low rent. Agent on premises. 7557 South Shore-dr.;

EXTRA LGE. MOD. 5 RM. APT., CUT TO $55; el. refr., encl. pch., 1 blk. Stony Isl. I. C., stores. E. W. Shick & Co. Fair. 9280.

6 RMS. COST LESS THAN 5—1113 E. 81ST-pl., blk. to I. C., at Woodlawn-av.; modern, beautiful apt. Agent on prem.

6 RMS., 2 BATHS, ELEC. REFRIG.; CANvased walls; A1 bldg.; garage; near I. C.; $85. 7709 Yates-av. South Shore 0601.

AVAILABLE NOW—MOD. 5 RMS., 1ST OR 2d.; sun rm., slp. pch.; tile bath; G. E. ref.; linol. kitch.; I. C. 7548 Kingston. Reg. 2304.

N. E. COR. 60TH-ADA—UP TO DATE 3-4 rm. apts.; tile baths; elec. refr.; $35-$45. SCHMIT & WATT. 40 N. Dearborn.

5100 WOODLAWN-AV.—LIGHT 3 AND 4 rm. English basement apts., $25-$30. See janitor or phone Midway 6979.

619 W. MARQUETTE-RD.
5 light rms.; canvas walls, tile bath, shower; Gen. El. refr.; exc. trans.

MOD. LIGHT 3-4 RMS.; INADOR; ELEC. refr.; shower; good trans.; now available. N. W. cor. Langley and 81st-st. Dear. 8651.

LGE. 4-5 RM. APTS., $30 TO $35; ALSO 4 rms.; G. E. refrig.; $35 up. 1516 W.62d-st;

5 LG., LT. R., RECEP. HALL, 2 LG. PCHS., el. ref.; reas. 7247 Perry, 1st. Stew. 5322.

4-5 RMS.; SUN PAR.; GLZD. SLP. PCH.; G. E. ref.; nr. U. of C.; $50 up. H. P. 1548

6 BRIGHT R. STM. HEAT; BEST TRANS.; reduced to $40. 5926 Union-av., 2d flat.;

7707 FIELDING-AV.—6 LARGE, LIGHT rooms; stove heat; $28 per month.

LARGE 6 RM. APT. 7343 YATES—GLZD. pch.; side dr.; lge. yard; I. C. Mid. 3522.

6 RMS., STM. HT., NEWLY DEC., TILE bath; all trans.; $50. 6431 S. Green, 1st.

MOD. 5 RM. SL. PCH., 1ST APT., CONV. I. C., surf.; adults. $35. 304 W. 118th-st.

WALLACE-ST., 3019—6 ROOMS, HOT WAter heat, 1st floor; all trans. $40.

SEE THESE 4 RM. APTS., ½ BLK. PARK; lge. rms.; elec. refrig.; $35. 7137 Parnell.

1126 E. 81ST-PL.—NEW 6 RMS.; G. E. REF.; 1 blk. I. C.; schls., strs.; reas. Tri. 8358.

3-4-5 RMS. $25 TO $40; HOT WATER HT. 5317 Maryland, 1 blk. east Wash. park.;

8442 S. SEELY—NEW 5 RM., STM. HEAT; modern; reas. Or call 6849 S. Green.

6045 RHODES-AV.—LIGHT 4 RM. APT., 2 bedrms.; stm.; $25. Midway 6979.

3015 E. 78TH-ST.—4 ROOMS; MODERN; $40. Near beach; all transp.; refrig.; etc

HARPER-AV., 6012—7 RMS., 2 BATHS all light, elec. refr.; best trans. Dor 4242.

KIMBARK, 6630—7—LGT., AIRY RMS., 2D, or 6 first; reas.; G. E. ref.; nr. I. C.

857 W. MARQUETTE-RD.—5 RMS., COR., el. ref., $47.50; warrants accep. Wen.2468.

1235 W. MARQUETTE-RD — MODERN, heated 4-5 rms., $40; gd. loc. Prosp 4133;

7840 BENNETT—ATTR. 6 RMS.; DEC. TO suit; refr., gar. FREE. Red. $100 to $65.

4 RMS.—I. C., L, BUS TRANS.; EL. REF.; 1 blk. Chi. U.; reas. 1121 E. 61st. Hyd. 2083.

6 LIGHT RMS., 2 BATHS 1ST FL., ON Hyde Pk.-blvd.; reas. rent. Hyd. Pk. 1715.

4 RM. APTS. 1½ BLK. PARK. LGE RMS.; elec. refrig.; low rent. 7261 Harvard.

$30 MO. AND CONC. FOR HIGH GRADE 4 r. apts.; el. ref. [was $65]. 1755 E. 78th.

5-6-8 RMS. MOD. STM HT. JAN SERV.; exc. trans. $35-$40-$55. Engle. 1300.

SO. SHORE, 7409-13 YATES-AV.—4-5 LGE., lt. rms.; fine loc.; I. C., surf. Reas.

KITCH. APT. 3½ LRG. LGT. RMS. 8246 Rhodes-av.; hot water heat. Vinc. 6010

6615 KIMBARK-AV., NR. JACKSON PARK 7 lt. rms.; G. E. ref.; all trans.; reduced.

5 RMS.—COR.; VERY REAS.; EXC. LOC.; newly dec.; G. E. refrig. 6757 Ridgeland-av.

8425 DREXEL—4-5 LARGE MODERN RMS. Sleeping porch; I. C.; very reas. rent.

6 R. APT. STM. HT.; ELEC. REF.; REAS.; concession. 229 W. 61st-pl. Eng. 9346.

6 LARGE RMS., 2D FLR.; G. E. REFRG.; steam heat; $50. 5616 Maryland-av.

TO RENT—APARTMENTS.

SOUTH.

Four, Five, Six Rooms, and Larger.

JEFFERY CYRIL
7144 JEFFERY-AV.
5-6 ROOMS, $85 to $130.
Large, spacious living room. Excellent ventilation. Soundproof floors, walls; large closets, elevator serv. Near Jackson park, schools, churches. 20 min. I. C. loop service. Agent on prem. Butterfield 1667.

Narragansett.
1640 EAST 50TH-ST. [2] 5 room apts., overlooking the lake, 9 min. I. C. loop serv. Plaza 5220.
ROSS & BROWNE,
Managing Agents.
Palmolive Bldg. Whitehall 7373.

WOULDN'T YOU RATHER LIVE HERE?
7321 South Shore-dr. Lake Michigan right at your door and out of every window. A perfect priv. bathing beach; spacious lobby; beautiful, roomy apts., 5, 6, 7, 8 rms., 2, 3, 4 baths; elev. serv.; near I. C., bus, etc. Enviable advantages and location. Restricted. Moderate rentals. Mrs. Campbell, Res. Mgr.

S. W. COR. 50TH AND DORCHESTER-av., 6 to 8 rooms.................$65-$100
5443 Cornell, 7 rms., 2 baths..........$100
N. E. cor. 56th-st. and Dorchester-av.; 4 to 6 rooms.................$52.50 to $80
6344-48 Kenwood-av.; 4 rooms...$50 to $55
1521 E. 54th-st., 5 rooms.........$50 to $55
1420 E. 67th-pl., 5 rooms........................$55
All of the above have elec. refrigeration.
4455 Oakenwald-av.; 7 rooms..................$45
SCHMITT & WATT 40 N. Dearborn.

DO NOT LEASE
until you see the beautiful, new Justine Apartments—89th and Justine. 3½ and 4 room apartments. New reduced rental. 1 blk. R. I. sta. Free elect. refrig. Agent on premises. Gust Swanson, 1521 W. 89th.

6 Rs., Sun Par., 3 Tile Baths
Finest co-op. in South Shore; beau. dec., free refrig.; handy to I. C. and lake; garage included. 6737 Merrill-av. Owner leaving town. Want only assess. as rental.
PHONE WENT. 1844 FOR APPT.

6 ROOMS,
Large rear porch and garage, newly dec.; best trans. in city. L, surf., bus, R. R.
6417 HARVARD.
Key 1st flat, 6419; no reas. offer refused.

8134 ESSEX-AV.
NEW BUILDING.
6 large rms., 2 baths, 5 closets, breakfast nook; elec. refrig.; canvas walls; $75 mo., including garage. Agent on premises.

4-5 ROOMS, $40 TO $70.
6748 CRANDON-AV.
Large, light rooms; electric refrigeration; close to park, beach, shops, and I. C. trans.

MARQUETTE RD., 303 W., 1ST, 3RD—6 and 7 rms.; elec. refrig., $50; also 58-60 W. 68th-st., 4 rms., $40; all with de luxe baths and showers; strictly mod.; free gar.; free mov. conc. Owner, Plaza 2771.

IF $25 IS YOUR LIMIT
Here is the place to get 6 mod. rms., 4-5-7, as reas. Stm. ht., hot wtr., priv. bath; new. dec. Fine tr. 2358 Indiana. Vic.0022.

300-10 E. 68TH-ST.
Reduced to only $35. Nice large 4 room apts. with back porch. See janitor at 6802 Prairie-av.

6611 ELLIS-AV.
5 room apt.; steam heat; $35; 6 room apt. Steam heat; $40. Mr. E. Dagley on prem.

6 ROOMS, $55.
5211 Ingleside. Refrig., encl. porch; large rear yard. Drexel 2200.

$40 FOR 4 BEAUT. OUTSIDE RMS.; G. E. refrig.; some inadors. 7447-53 Princeton-av.; 2 blks to R. I. See Jan. or McCLURE, 217 W. 63D-ST., WENT. 1844.

5 LARGE ROOMS, $50.
Front apt in new bldg.; free refr.; nr. L. surf., R. I. 6640 Yale-av. Eng. 3000.

8915 HARPER-AV.
5 room apt.; elec. refrig.; Craftex walls. J. P. McCann on premises. Regent 4205.

940-42 E. 53D-ST.
Large 5 room apts. Reduced to $40. See Mrs. Ganeson on premises.

7346 PHILLIPS.
Mod., lg. rms., 2 baths; also 7444 Phillips, 4 lg. rms., rollaway; reas. So. Shr.1813.

6200 HARPER-AV.—5 AND 6 RM. APTS.; new. decor.; nr. park, high school, I. C., L and surface cars; $42.50 to $55. FIRST REALTY CO., 40 N. Dearborn. Cen. 5151.

SO. SHORE BARG.—5 RM. MODERN APT. I. C. and surf. transp.; elec. refrig.; near 69th and Harper; sublease; barg. to resp. tenant. Cent. 9373.

BEAUTIFULLY NEWLY DECORATED 4 RM. apts.; tile bath, shower; free elec. refrig.; near I. C. An except. low price for quick rental. 7334 Jeffery, 1st apt. Fairfax 8964.

7420 PHILLIPS—5 LG. BEAU. RMS., GLZD. slpg. porch; choice 2d apt. Also 4 lg. mod. rms.; rollaway; 1616 E. 69th-st.; free el. ref.; all tran.; spec. inducement. Dor. 1104.

NEW MOD. APTS., 2 BEDRMS., IN-A-DOR, kitch., dinette; free refrig.; also 4 rms., rollaway; lowest rent in dist.; $32.50-$40-$45. 7828 Cornell, 1 blk. east of Stony.

7242 YATES-AV.
5 large, light rooms, 1 block from I. C. Elec. refrig. Call bet. 2 and 6 p. m.

8024 YATES-AV.
Modern 6 rm. apt., 2 baths; heated garage; low rent. S. Pifas on prem.

5 BEAUTIFUL RMS., $50.
Glazed sleeping porch; elec. refrig.; desirable location. 8021 Carpenter-st.

7726-28 NORMAL-AV.
Reduced to $45 mo. Large 4 room apts. See janitor on premises.

FOR COLORED—5 BEAUT. RMS., 710 E. 51st-st., oppos. Washington Pk.; bus, surf., L trans. See janitor or call Oakland 3140.

NEW 6 EXTRA LRG. RMS., 2 BATHS, G. E. ref.; htd. gar., side drive; 2 min. to I. C.; reduced rent. 1133 E. 81st-pl. Regent 4859.

$40 FOR 6 LG. LGT. RMS., HYDE PK. ALL off hall; nr. I. C. Midway 1089.

SOUTHWEST.

One, Two, and Three Rooms.

IT'S A WEAKNESS
of women to fall in love with these cozy 2½ rm. apts. and for men to fall for the price of $30; free elec. refrig.; new. dec.; inador bed; shower, tile walls in bath; elevator. Agt. on prem., 6240 S. Kedzie.
F. H. HALVORSEN & CO., 3145 W. 63d-st.

1 ROOM APT., $20.
3045 W. 63D-ST. Pleasant, cozy; steam heated; rollaway; kitch.; keys at office. 3145 W. 63D. PROSPECT 8340.

Four, Five, Six Rooms, and Larger.

O. K., MR. RENTER!
If you are looking for bargains here they are: 4 rm. modern steam heated apts., beaut. decor.; inador bed; light and cheery; $30. Keys at 2409 W. 63d-st.

6 EXTRA LRG. RMS.—G. E. REFRIG., TILE kit., bath; stucco walls; N. E. cor. 61st-pl. and Homan-av. Republic 9398.

3126 W. 40TH-PL.—MOD. 5 LT. RMS.; NEW. dec.; ½ bl. fr. car line; $22 mo.

NORTH.

General List.

A 6 OR 7 ROOM DUPLEX IN THE TOWER.
NEW LOW RENTS
Quality apts. of 1 to 4 rms. with carpeted floors in this new 18 story cor. bldg. at prices little higher than outlying walkup bldgs.
DELAWARE TOWERS
DELAWARE AND NORTH WABASH

ATTRACTIVE RENTALS—
2-3-3½-4 ROOMS.
Modern bldg.; elec. refr.; extra in-a-dor bed; spacious closets; decorated complete. [3334 N.] 648 Buckingham-pl. Agt. on prem.

6331-33 GLENWOOD-AV.
3½ rm. apt.; elec. refrig.; tile bath; extra in-a-dor bed; newly dec. Open for inspection. Janitor on premises. [Frank.]

6428 N. RICHMOND-ST.
3½ AND 4 RM. APTS., $35 UP.
Inador bed, elec. refrigeration; will decorate. See Mr. O'Shea on premises.

5256 GLENWOOD-AV.
2-3-4 attractive rooms; in-a-dor bed; free refrig.; $37.50-$57.50; L and surface; desirable location. Longbeach 8833.

1436-8 PENSACOLA-AV.
2-3-4 rms.; free refrig.; big reduction in rentals. Agent on premises.

727 BRIAR-PL. (3130 N.)
2 RMS., $30; 3 RMS., $35; 4 RMS., $50. New bldg.; large, lt. rms.; refg. Buck. 4716.

4531 N. PAULINA. 4609 N. PAULINA.
High grade 3-4 rm. apts. Refrig. furnished. Apply janitor.

850 SUNNYSIDE-AV.
2-3-4 rms.; glazed rear pch.; elec. ref.; E. of Brdwy.; low rent. Dec to suit.

10 W. ELM-ST.—
Cor. State; new bldg.; 2 to 4 spacious carpeted rooms; canvased walls; 10 minute walk to loop; $60 up.

2-3-4 RMS., $30 TO $45.
5643 Ridge-av., cor. Magnolia, 1 blk. Bryn Mawr L sta., bus and car; elec. refrig.

1734 THOME-AV.
[6303 N. Hermitage], N. W. R. R. tran.; 3-4 rms.; elec. ref. free; modern; decorated.

ATTRACT. 3-5 RM APTS. NEW BLDG.; $45-$65; bedrms., in-a-dor; airy; free Frig.; near trans., schls. 1340 Foster. Edge. 6595.

2-4-5 RMS., $25 UP; LAKE, BEACH, PARK; frgd.; new. dec.; poss now. Jn., 1102 Pratt.

TO RENT—APARTMENTS.

NORTH.

General List.

PRICE LOCATION SERVICE
If you are vitally interested in reducing your present rent—here's an opportunity to better yourself by inspecting the following apartments, where price, location, and service are outstanding features.

3-4 ROOMS $35-$45.
6229-31 ARTESIAN-AV.
3-4 ROOMS, $37.50-$45.
6340-50 ASHLAND-BLVD.
2-3-4 ROOMS, $30 UP.
1415-17 MELVILLE-AV.
4-5 ROOMS, $42.50-$75.
7618-22 EASTLAKE-TER.
5 ROOMS, $70.
2715-17 ESTES-AV.
4-5 ROOMS, $50-$75.
5311-29 KENMORE-AV.
2-3-4 ROOMS, $40-$65.
1673 PRATT-BLVD.
3-4 ROOMS, $40 UP.
6255-57 ROCKWELL-ST.
3-4 ROOMS, $35-$45.
7515 SHERIDAN-RD.
1-2-3 ROOMS, $30 UP.
1166 N. DEARBORN-ST.
4 ROOMS, $50 UP.
6152-54 TALMAN-AV.
5 ROOMS, $55.
6219-21 WASHTENAW-AV.
RESIDENT MANAGER ON EACH BLDG.
For other desirable North Side apts. call
METROPOLITAN TRUST CO.
180 W. Washington-st. Randolph 8979.

REAL VALUES
5700-12 KENMORE-AV.
6 and 7 Rooms; 2 and 3 baths. Beautifully decorated, $125 and up.
4892-98 N. ASHLAND-AV.
3½-4-5 ROOMS; in-a-dor. Free refrig. and gas. $37.50 to $50. Will accept tax warrants.
5413 WINTHROP—7 ROOMS.
2 baths; beautifully decorated; $90.
826-36 LAKESIDE-PL.
[4700 North], 5 rooms, nr. Lake, all trans. Decorate to Suit; $45 and up.
6201-11 GLENWOOD-AV.
3½ rooms; free refrigeration. Excellent transportation; $37.50-$45. Will accept tax warrants.
Representative at Buildings.
ARNOLD T. LINDER & CO.
4707 Broadway. Long Beach 7146.

The Distinctive PINE GROVE
1 BLOCK FROM LINCOLN PARK.
2-3-4 Room Apts., $45 Up.
Furnished and Unfurnished. Modern appointments Electric refrigeration; running ice water in all apartments; 24 hour switchboard service.
15 MINUTES TO LOOP.
2828 Pine Grove-av.
BUCKINGHAM 1700.

CHASE MANOR
1627-35 CHASE-AV.
2 rooms.................................$35 up
2½ rooms, bedroom..................$40
3 rooms.................................$45 up
Rentals include free gas and refrig. Excellent resid. loc., 2½ blks. to Jarvis L; apts. to be newly dec. See agent at 1633 Chase-av., or
COCHRAN & McCLUER CO.,
1526 MORSE-AV. ROGERS PARK 8040.

Greatly Reduced Rental
3912 PINE GROVE-AV.
2, 3, 4 rm. modern; also some furnished.
3740 PINE GROVE-AV.
4 and 5 rm. modern; also some furnished.
550 ALDINE-AV.
3, 4, 5 rm. modern, attractive.
1108 PRATT-BLVD.
4 and 5 rms., spacious, modern, 3 doors lake. Agent on prem. Ritholz Properties.

NEAR NORTH SIDE
Our flagstone courts with fountains and ferns are always beautiful. One shut away from the noise of the street, no one can find it has just six duplex French Peasant bungalows. We also have a variety of other studios—all with fireplaces—just a short walk from the loop.
COOK ESTATE.
161 E. Erie. Superior 2875.

RENT FROM OWNER
7649 EASTLAKE-TERR., 4 rooms, 5 eff.; lake apt.; priv. beach; elec. refrig.; Howard L, bus 1 blk.; low rent. Inquire office bldg.
2018-28 BERWYN, 3-4 rm., lg., outside, tile bath, shwr., wall beds; free elec. ref. Barg.
2010 FOSTER, 3-4-5 rms.; free elec. refr.; 1 blk. Jnior High, N. W. R. R.; Bargain.
6406 N. HERMITAGE, 4 rms.; newly dec. cor. bldg.; free refrig.; $40, concession.

6811-19 LAKEWOOD-AV.
Modern bldg., tile bath, shower, extra closets; near L and lake.
3 rms., bedroom and rollaway; 3 closets, 1st apt., $42.50.
4 rms., bedrm. and rollaway, 1st, 2d, 3d floors, $42.50 to $50.
Immediate poss. Newly decorated.
AGENT ON PREMISES. Rog. Pk. 7338.

2000 Lincoln Park West
New building, overlooking Lincoln Park and Lake, containing 2-3-4-5 rms. at attractive rentals. 24 hr. elevator serv.; doorman.
Peter F. Reynolds, Lin. 3633.

415 Fullerton-pkwy.
2-3-5 RMS., $60-$135.
New 18 story bldg., overlooking Lincoln Park and Lake. Free gas and refrigeration.
PETER F. REYNOLDS. LINC. 1518.

3, 4 AND 5 ROOMS
One of the finest buildings in N. Edgewater; east of L exp.; swimming beach. Office of bldg., N. E. Cor. Winthrop and Thorndale.

2-3-4 ROOM APTS.
722 BARRY-AV. 943 EDGECOMB-PL. 861 CORNELIA-AV. 4615 N. ASHLAND. All trans.; elec. refrig.; new dec.; reduced rent. See jan. or Bitt. 1600. J. V. Ericsson.

537-45 ROSCOE-ST.
3-4-5-6 rms., elec. refrig., canvas walls; finest appointments throughout; reas. rentals. Janitor on prem.

5211 WAYNE-AV.—NEW.
Large, beau. 3½-4 rms. canv. walls, firepl., tile bath, shwr., chrom. fixt., rolaway, gas, refrig. included; reas.; quiet neigh. Gentiles.

444 ROSLYN-PL.
2500 N., AT LINCOLN PARK.
Unusual values. 2-3-4 rm. carpeted apts., $40 up. See agent or Wabash 2637.

3410 N. IRVING.
3-4 rms. at greatly reduced rents. Elec. refrig.; inadors; showers; good trans. See L. Levin.

4528 N. WINCHESTER.
Beautiful 3½-4 rm. apts.; elec. ref.; in-a-dor bed; best trans. in city; reasonable rent. See Mr. De Canog on premises.

6259 N. MOZART-AV.
3½-4 rm. apts. Elec. refrig., extra inador bed; $37.50 up. Janitor on prem. [Linder.]

Granville and Winthrop.
N. E. Cor. 3-4 rms.; 1 blk. to lake and L. Canv. walls, shower; frig. Agt. on prem.

6343 N. WASHTENAW.
Modern 3½-4 rms.; free e. refrig.; rollaway bed. Ideal location. $40-$45-$50.

534 BROMPTON-AV.
Mod. 3-4-5 rms.; elec. ref.; shwrs.; cor. Pine Grove; nr. Sher.-rd. and pk.; reas. rt.

BIG REDUCTION.
2-4 r. apts.; free gas and refrig. 5529 Kenmore. Agent on prem. or call Ran. 6171.

GREAT REDUCTION.
3-5 rm. apts.; free refrig. and gas. 734 Wrightwood. Jan. will show or call Ran.6171.

1311 MORSE—4 RM APT. IDEAL LOC. ¼ blk. L, bus; free Frig.; low rent. 6721 Glenwood; 3-4 r. $35 up; 1 bl. schl. Rog.0344.

1 BLK LINC PK; 2100 NORTH; 3 RMS. $35; 4 rm cor apt. $45. 356 Garfield av

3-4 RMS.—2 BEDROOMS. 1958 BYRON-ST. stm. ht.; beau. dec.; best trans.; $35-$45.

3 LG. RMS.—STM. HT.; VERY CHEAP. 4 rs., stv. ht. 4637 N. Damen. She. 1543.

TO RENT—APARTMENTS.

NORTH.

General List.

Fair Rentals
But No "Concession Tax"
That is what we aim to accomplish for Chicago's Great Renting Public.
We could give you six months of concessions if for the other six months you paid double the rent rate.
But we do not believe in the "concession tax" idea and for that reason do not offer such concessions.
As a matter of fact, our aim is to point out the unsoundness of the practice with the following thought: WHEN YOU GET A CONCESSION IN RENT YOU PAY FOR IT.
We will continue to expose the "Concession Tax" idea, which in our opinion, places a hardship on the great majority of renters.
CENTRAL RENTAL SERVICE
Operating in every section of the City. Apartment selections in all price ranges, room sizes, conveniences, and communities.
69 W. Washington-st.
Dearborn 7740

ROSS & BROWNE
PALMOLIVE BLDG.
For our complete rental list call WHITEHALL 7373.
6101 SHERIDAN-RD.
PARK
EDGEWATER
ON . . . THE . . . LAKE.
Chicago's Finest
BEACH FRONT APARTMENTS.
Beautiful, new 15 story building.
3, 4 and 5 Rooms.
Colored tile baths with chromium fittings [some with separate shower stalls], cabinet radiators, valet, free parking area. Maid service available.
FEW COMPLETELY FURNISHED.
Moderated Rentals.
Unfurnished from $75 up. Furnished from $100 up. Carpeted floors, gas, light, and refrigeration included. Literature on request. Call or phone
Rogers Park 4430.

5510 SHERIDAN-RD.
5 TO 8 ROOMS.
Overlooking the lake; in quiet Edgewater. Recreation room, playground. Garage in connection. Longbch. 9577.

70 E. WALTON.
4 TO 6 ROOMS.
Woodburning fireplaces, electrical refrig. Rentals from $120. Sup. 2169.

BEST BUY IN ROGERS PARK
7325-31 CLAYTON-CT.
ATTRACTIVE 3-4 ROOM APTS.
Near Rogers-av.; beautiful new modern building; G. E. refrigeration; all large rooms; in-a-dor beds; close to Clark-st. surface and North Western R. R. Apartments available at once at very low rentals, $37.50 and $47.50. Janitor on prem. Rog. Park 1614.

Bargains You Can't Refuse.
1211 Ainslie—4-5 all sunny rms., well arranged, $30 up. See janitor.
925 Cornelia—3-4 large rms., nr. "L" surf. Frig; 2 inador beds; $35 up. See janitor.
1404 Foster—4-5 sunlight rms. with s. p., frig., $40 up. See Mrs. Bean.
H. C. DIX & CO., 1131 Argyle. Long. 4297.

One, Two, and Three Rooms.

PARK ROYAL
451 Wrightwood
1½-2-2½-3 ROOMS,
$45 AND UP.
One of the most beautiful buildings overlooking Lincoln Park and lake. The rental includes carpeted floors, gas, light, electric refrig., electric dishwasher, 24 hour switchboard service.
PHONE LINCOLN 6780.
COCHRAN & McCLUER,
40 N. Dearborn. Cent. 0930.

3 Room Apts., $35 Up
FREE ELEC. REFRIG. AND GAS.
Apts. consist of living room, bedroom, dinette and kit.; near schools, stores, and street car. For further details call
COCHRAN & McCLUER CO.,
1526 MORSE-AV. ROGERS PARK 8040.

5916 N. CLARK-ST.
1-2-3 ROOM APTS.
LOW 1932 RENTALS.
New modern bldg., free gas, elec. refrig., elevator service; close to surface; N. W. R.R. HILLCREST APTS. Agent on Prem.

3944 ROKEBY-ST.
2-3 ROOMS, $32.50, $35 UP.
Best transportation in city. Sheridan-rd., L, bus, cars one block. Free refrigeration; newly decorated. Priced to rent. Agent on premises. Phone Lake View 0330.

2330 Lincoln Park West
OPPOSITE LINCOLN PARK.
Ideal 2-3 rm. apts...........$45-$65 up
FURNISHED OR UNFURNISHED.

2 Rms., $45; 3 Rms., $60-$70.
517 Oakdale-av. Better bldg., finer equipment, larger stoves, sinks and refrig.; more attractive decorating. Agent on premises.

THIS WEEK'S SPECIALS.
1 and 2 room and kit..............$25 and up
Newly decorated; free gas; unit refr. See apts. at 926 Newport, Jan., 947 Newport.

5430-8 KENMORE.
2 ROOMS, $30 UP.
Elect. refrig., L, surf. and bus transp.

OVERLOOKING LAKE.
High grade 2½ rm. apts.; refrig.; in-a-dors; showers; low rent. Agent 1319 Estes.

1050 DAKIN—1-2 RM. KITS.
Nr. Sheridan L; reas. John Ready & Co., 4001 Sheridan. Buck. 0500.

3 ROOMS, ENCLOSED PORCH—
S. E. Cor. Irving Pk.-Clarendon. Refrig. Immed. poss. Office of bldg., 743 Irving Park-blvd.

2½-3½ RMS., $30-$47.50.
Refrigeration free; 1 block to L and lake. See janitor, 1331 Estes-av. Hollycourt 2256.

$35 OUTSIDE KITCH'ETTE.
3 rm. efficiency; refrig., gas free; 6 story bldg.; bus, car at door. 1157 Diversey-pkwy.

655 OAKDALE-AV.—MOD. 2½ RM. APTS.; rent $35 up; rollaway bed, slpg. porch, shower, free gas and refrig. Sheldrake 0100.

2 ROOMS AND KITCH.—LARGE DRESSING rm.; newly dec.; as low as $25 mo.; steam heat. 5926-34 N. Paulina. Rav. 8767.

ST. ANTHONY-COURT 6439—3½ R. APTS. Tile bath, free gas and refrig. Agent on premises. Roy E. Knauer. Sheldrake 0100.

4824 N. DAMEN—2-3 RMS.; REA.; GAS, lt., el. refr., heat free. Agent on premises

201 E. SUPERIOR—MOD. RESIDENTIAL studios. Open for inspect. Whi. 7945.

2 RM. UNFURN. OR FURN.—REAS.; FREE Frigidaire, gas. 819 Bradley-pl. [3700 N.].

BEAU. 3 RM. LARGE, LGT. ENG. BSMT.; Frigidaire; $35 near park. 3638 Pine Grove.

$25-$35—1-2-3 RM. MODERN KIT. APTS.; free gas. 815 Cornelia. Buck. 2598.

TO RENT—APARTMENTS.

NORTH.

One, Two, and Three Rooms.

Extra Large 2 Rm. Apts.
7516-24 N. SEELEY-AV.
Consists of liv. rm. [14x20], dinette [10x12], large kit., dressing rm. and bath with shower; free elect. refrig.; choice residential location in new Howard-av. district. To inspect see resident manager at 7524 N. Seeley-av., or call
COCHRAN & McCLUER CO.,
1526 MORSE-AV. ROGERS PARK 8040.

WALKING DISTANCE TO LOOP—
1½-2 ROOMS.
RENTAL $30 TO $45.
NEW MODERN 8 STORY BLDG.
FREE LIGHT, GAS, REFRIG.
1140 N. LA SALLE-ST.
TRANSPORTATION TO ALL PARTS OF CITY.
24 HOUR TELEPHONE SERVICE.
LINCOLN 5900 OR FRANKLIN 1425.

PINE GROVE—HI. GRADE 3½ R., $37.50; bedr., inador, refr.; all tr. Well. 1100.

Four, Five, Six Rooms, and Larger.

DIVERSEY PARKWAY AT LINCOLN PARK
Smart, luxurious, modern 7 room steam heated apartment; all newly and attractively decorated; 3 baths, large reception hall, beautiful sun parlor, enclosed rear porch, heated garage, new electric refrigerator and gas range; $125; available to responsible party for two years if desired, at this low rate.

LOWEST RENTS BETTER BUILDING
4-5-6 ROOMS.
N. W. cor. Morse and Hilldale-av. Beautifully kept bldg. with al. conveniences—Frigidaire. Offers special consideration to tenants of established responsibility.
AGENT ON PREMISES.

4 ROOMS.
Rock Bottom Rentals
848-50 LAFAYETTE-PKWY.
[1 blk. n. of Lawrence, e. of Sheridan-rd.] Sun parlor, exceptional closet space, large pantry; G. E. refrig. See Johnson, 1st floor.

2920 COMMONWEALTH-AV.
I MUST SUBLEASE
9 rm. co-op in most beautiful and exclusive bldg. facing Lincoln pk.; biggest bargain in the city. See Supt.

NEW BUILDING
1219 GRANVILLE, 4-5 large rms.; Spanish finish liv. rm., book nook, tile kit., bath; linoleum kit. floor; free refrig.; 1 blk. Granville L. Broadway surf. See GOTH on prem.

7645-47 BOSWORTH.
5 large rms., sun par., sl. pch.; near lake, school; all trans.; $60. For inspection see RAYMOND REALTY CO., INC., 1569 Howard-st. Briargate 1668.

4 ROOMS, $37.50.
6239 N. Western-av.; bedrm. and in-a-dor; free gas; real bargain. See janitor, 6146 Oakley-av., or call Longbeach 8833.

LOWER RENTALS—NOW!!!
4-5-6 rm. apts. in Rog. Pk.; auto service; open Sun. and eves. Phone Rog. Pk. 1400-01. Weiss Realty Co., 1543 Howard-st.

5444 N. CAMPBELL-AV.
6 rms., 2 baths, tile bath and kitchen; breakfast nook; Craftex walls; a beautiful apt. at reas. rent. See Mrs. Straus on prem.

4 RM. ENG. BSMT.
Modern bldg., elec. refrig., extra in-a-dor, spacious closets, decorated, floors scraped. Rental, $37.50. 648 Buckingham [3334 N.].

$95 APT. NOW ONLY $68.
5 large, light, modern rooms; Frigidaire; exc. transp.; large yard; heated garage. 1846 Belle Plaine-av. Graceland 1587.

2626-2636 LAKE VIEW-AV.
Across from Linc. Pk.; 5 rms. and bath; extra toilet and lav.; also 8 rms., 2 master baths; maid's toilet and lav. Art. on prem.

10 MINUTES TO LOOP.
NEAR DRAKE HOTEL.
5 and 6 rms., $40 up. Agent on prem. 38 E. Walton-pl. State 2692.

WONDERFUL COR. APT.
4 lge. outside sun rms.; 6 windows in liv. rm.; 4 lge. closets; extra roll-away bed pantry; elec. ref. 1435 Pratt-blvd. Fra. 1666.

1329-25 N. DEARBORN.
6-7 ROOMS.
Large, roomy apts.; priced to rent at $65-$75. Walking dist. to loop. See agent.

1401 ARTHUR-AV.
4-5 rm. apts.; lge. light rms.; G. E. refrig. $40-$55. See janitor on prem. [Frank.]

2144 Estes-av., 2 Apt. Bldg.
Cor. 6 large rms., 2 baths, $75. Liv. rm. 22x16. All modern conv. Rogers Pk. 6410.

11 E. ELM-ST.
Desirable 6 rm. apts., nr. loop; reduced rent. Owner, 1139 N. State. Superior 0951.

4144 CLARENDON; 6 R.; VERY FINE..$75
2127 Leland; 5 rms.; refrig..................$45
4751 N. Leavitt; 4-5 rms. Murphy..$35-45
CARL WOLF, 3266 N. CLARK. GRA. 3476.

2335 Commonwealth-av.
4 TO 6 ROOMS, $90 TO $140.
BITTERSWEET 1440.

4-5 RMS., $40-$50.
G. E. refrig.; good trans.; cross ventil.; not a court bldg. 707-15 Wellington-av.

931 ARGYLE-ST.—BEAUTIFUL 6 AND 7 rm. sun parlor apt.; screened back porch; 2 baths; $60 to $67.50; imm. poss. FIRST REALTY CO., 40 N. Dearborn. Cen. 5151.

HOYNE MANOR—HOYNE AT GRANVILLE. Beaut. 3½-4-5-6-7 rooms; 6 new bldgs. Every new feature. Priv. playgrd., ex. trans. Nr. schls. Low rentals. $53.50 up. Bri. 2306.

1016 HOLLYWOOD-AV.—
4-6-7 ROOM APTS.
Large, light, attractive rooms overlooking lake. Sun and sleeping porches. Bit. 2345.

5 RMS.—LGE. LIGHT; 1ST FL.; HTD.; sun parl.; glazed slp. pch.; firepl.; exc. trans. and loc., ½ blk. L; 1 blk lake; reas. rent. Own., Long. 4223. 1405 Jarvis-av.

7 RM. APT., STM. HEAT, HOT WATER; suit. 2 families or rent rms. $57.50, concess. Exc. trans. 623 Belden-av. Div. 5446.

847 WELLINGTON-AV.—8 RMS.; ELEC. ref.; best trans.; nr. school; $65. FIRST REALTY CO., 40 N. Dearborn-st. Cen. 5151.

879 RUSH-ST.—5 RM. APT.; STEAM HT.; walking distance; $50. See Janitor. FIRST REALTY CO., 40 N. Dearborn. Cen. 5151.

869 N. WELLS-ST.—5 TO 7 RMS.; STM. ht., $25 to $35; walking distance. FIRST REALTY CO., 40 N. Dearborn-st. Cen. 5151.

6 LARGE BEAU. RMS., ELEC. REFRIG.; newly dec., near L and surface. Greatly reduced. 4709 N. Washtenaw. Rav. 5277.

4 RMS.—BEAU. DEC.; IN-A-DOR, ELEC. refrig.; near L and surf.; $37.50-$42.50, conces. Agt.on prem. 2116 Seminary. L.V.6059

6 RMS., STM. HT., ELEC. REFRIG., TILE bath. 6136 N. Oakley-av. $75, incl. gar.

521 BRIAR-PL. [3100 N.]—7 RM. RESIdential apt.; yard; reas. rental. Well. 7113.

BEAU. 5 R. APT.; GL. PORCH; E. R.; NEW. $50; lib. conc.; 3d fl.; [was $90]. Hol. 5920.

7 RMS.—STM. HT., INCLOSED PCH., GAR.; excellent trans. 3732 Ward-st.

6 RMS.—4158 GREENVIEW-AV., 2 APT. cor., 1st flr.; elec. ref.; $75. Buc. 8962.

5-6 RM. APT., STOVES AND HOT WATER free; $30-$35. 1238 Winnemac. Edg. 7320.

601 FULLERTON-PKWY.—6 LGE. RMS., 2 baths; $80-$100; refrig.; immediate poss.

4646 N. HERMITAGE—6 RMS., SUIT. FOR 2 fam. St. ht. Care of plant part rent.;

823 LAKESIDE-PL.—6 LGE. BEAU. RMS.; G. E. refrig.; nr. lake; $50. Edg. 1326.

6 RMS.—REDUCED TO $52.50; STM., ELEC. ref., lrg. porch; nr. schls. 3940 Southport.

5630 N. ARTESIAN—6 LG. RMS., 2 BATHS, tile kit., Frigid.; gar.; reas. Irving 9257.

7 ROOMS, $60; ELEC. REFRIG.; STEAM heat; good trans. 936 Eastwood-av.

6 ROOMS; FURNACE HEAT; 2D APT.; good transp. 1246 Winnemac-av.

1913 PATTERSON-AV.—6 RMS., LIGHT, htd.; refrig., encl. pch.; all trans.; garage.

5 RMS.; 1941 WINNEMAC-AV., REDUCED to $55; new corner bldg.; near schools.

729 JUNIOR-TER.—5 RMS., SUN PARL.; G. E. refrig.; low rent. Owner. Linc. 2577.

REAL VALUE—5 LRG. LT. MOD. RS., EX. lav.; pch.; Linc. Park dist. Lincoln 5553.

6 LG. LGT. RMS.; G. E. REF.; LGE. YD.; newly dec. All tran.; $60. 1426 Argyle.

1239 GRACE—MOD. 5-6 RMS., STM. HT., 2 lge. rms., basement; elec. refr.; low rent.

2310 LELAND-AV., 4 RS., ELEC., GAS, REfrig. free. Nr. Rav. L. $40. State 2678.

853 LILL-AV.—6 LGE. RMS., $50; 5 RMS., $40; steam ht.; L tran. Buck. 2259.

5 LT. RMS.—ROG. PK.—STM.; PRI. PCH.; $45; gar.; 7234 Ellwood court. Div. 3934.

3215 N. HALSTED—5 ROOMS, NEWLY decorated; furnace heat, $25.

559 FULLERTON-PKWY.—HIGH GRADE 5 rm. cor. apt.; reas. to resp. party.

SOUTHPORT-AV., 2153—NICE LGT. 5 RM. apt.; stm. ht.; new. dec.; jan. serv.; $30.;

BEAU LGE. COR. 4 RMS.; STM.; NR. ADdison L; very low rent. Briargate 1108.

ROGERS-AV.-CLARK—4-5 ROOMS; STEAM; free refr., $35 up; all tr. 7421 N. Clark.

4 LGE., MOD., NEW. DEC. COR. APT.; refr., shwr.; reduced rent. 5030 N.Leavitt.

7 LGT. RMS., STEAM, NEWLY DEC.; EL. refrig.; conv. loc.; reas. 921 Newport-av.

5-6 RMS., 2 FLAT BLDG.; ELEC. REF.; garage. Nr. school. 2131 Morse. She. 7433.

4 LARGE RMS.; ELEC. REFRIG.; IMMED. poss.; only $40. 6413 N. Oakley, nr. Devon.

4-5 RMS.—WILL DEC. TO SUIT; RENT reas. See janitor, 1614 Wilson-av.

5 RMS.; STM.; ALL TRANS.; NR. SCHLS.; slp. pch.; ultra-mod.; reas. 1216 Roscoe.

2553 WINNEMAC—5 RMS., ENCL. SLP. porch; el. refrig.; stm. ht.; reas. Sun.3551.

4816 N. LINCOLN-ST.—4 LG. RMS., ROLL. bed, sl. pch., Frig., 5 clos.; ex. trans.; reas.

5 BEAU. RMS. SLP. PORCH, OIL HEAT. refrig.; gar.; reas. 6226 N. Maplewood.

FIVE MOD. LGE. RMS., SLP. PCH., ELEC. refr.; nr. sch.; ex. tr.; $65. Lake Vw. 2399.

6 RM. APT. 1ST FL. 1900 N.; NR. LINC. Pk.; $65 [was $90]; 2 mo. conc. Hol.5920.

WELLINGTON-AV., 544—7 RMS., 2 BATHS; G. E. refrig.; imm. poss.; reas. See janitor.

4 LG. RMS., NEW. DEC.; REFRIG.; PRI. pch.; ex. tr.; reas. 1302 Argyle. Lon.4553.

TO RENT—APARTMENTS.

NORTH.

Four, Five, Six Rooms, and Larger.

BURT R. KIELY,
4202 Broadway. Wellington 3460.
FOUR ROOMS.
809 Crescent: free refrig. near lake. $40.00
5114 Glenwood: beaut., modern 40.00
1269 Leland, 3 blks. e. of Clark...... 42.50
731 Montrose: overlooks lake 45.00
920 Airdrie-pl.: sun parlor 47.50
745 Buena: sun par., sl. porch 60.00
FIVE ROOMS.
1263 Leland, 3 blks. e. of Clark....... $47.50
1401 Winona, cor. Glenwood 50.00
4159 Sheridan, cor. Buena 50.00
4148 Clarendon, cor. Crescent 52.50
924 Airdrie-pl., sun p., sl. porch 60.00
SIX ROOMS.
4157 Sheridan, conv. L. bus........... $57.50
710 Buckingham 60.00
4657 Malden, corner apt. 60.00
4340 Clarendon; modern 67.50
4149 Sheridan; 2 baths 70.00
710 Buena; 2 baths $85-100.00
652 Buena, 2 baths; overlook lake.... 100.00
633 Gordon, cor. Lake Shore-dr....... 125.00

MARSHALL FIELD GARDEN APARTMENT HOMES.
4 Rooms.......................$42-$52 month
5 Rooms.......................$53-$62 month
6 rooms, Bedrooms, 2 baths.$63-$72 month
Some 3½ and 4½ rooms available.
8 MIN. TO LOOP—5 BLKS. LINCOLN PK.
Priv. Supervised Playground for Children.
RENTING OFFICE—411 BLACKHAWK-ST.
Open daily 9-6, Sun. 2-5. Lincoln 2122.
WRITE FOR ILLUSTRATED BOOKLET.

5 Room Apts., $50 Up
1644 PRATT-BLVD.
Heart of Rog. Pk.: rentals include free elect. refrig. and gas; apts. will be newly dec.; near schools, stores, and all transp. See res. mgr. at bldg., or
Cochran & McCluer Co.,
1526 MORSE-AV. ROG. PK. 8040.

THE CHATEAU APTS.
$50 AND UPWARDS.
Spacious 4-5-6-7-8 room apts. in beau. court bldg. Every apt. modern and attractively decorated. Elec. refrig. Close to lake, park and trans. 823 Sheridan-rd., 3900 North. Lak. 9218.

4 ROOMS—$35-$37.50.
5 ROOMS—$42.50-$47.50.
4354 NORTH LINCOLN-ST.
Large, light rooms; spacious closets; G. E. refrig. Best Ravenswood location for schools, transp. and churches. Agt. on prem. 1901 Montrose-av. or Bittersweet 4042.

EXCEPTIONAL 5-6-7 RMS.
5800 Kenmore-av., corner Ardmore; convenient and attractive location; large rooms many clothes closets; near all transportation schools and stores. $80 and up. O. P. CURRAN JR., 4521 Broadway.

Sublease 5 and 4 Rooms.
815-21 LAFAYETTE-PKWY.
On proposed outer drive. Reduced rentals. Frigidaire, sun parlors. Agent on prem. or ph. Longbeach 5048 or Edgewater 6059.

451 ALDINE-AV.
½ BLK. BELMONT YACHT HARBOR. Unusual 8 rooms, 3 baths; modern 3 apt. bldg. Reduced rental. See janitor, 511 Aldine. Owner, Wabash 2637.

SUBLEASE
my beautiful 8 rm. apt., located in Lake View, near lake and park; 18 closets; cedar room; elevator bldg.; at almost ½ my rent. To see call Buckingham 8802.

4-5 BEAUTIFUL ROOMS.
New building; large closets; free refrig.; corner bldg.; all outside rooms. See PIPER, 1735 Pratt-blvd. Ph. Rogers Park 6363.

7 ROOMS, 3 BATHS.
Elev. bldg., S. E. exposure, unobstructed view of lake and Lincoln Pk. Sacrifice. Call Mr. Little, Wellington 3001.

3801 Rokeby, Cor. Grace.
4-5 rms.; newly decorated; immed. posses. Elec. refrig.; priv. porch; clock to schools, trans. and shopping dist. Longbeach 2325.

917 MARGATE-TER.
5-6 rms., 2 baths; beau. decorated; immed. possess. Large glazed porch. Free refrig. Garage. Exceptional bargain. Lon. 2325.

1427 BIRCHWOOD.
Choice 4 rm. apts., tile bath, canvased walls, refrig.; modern; ½ blk. from lake; excel transp.

LAKE SHORE DRIVE.
Living rm., 26x15 ft.; woodburning fireplace; dining rm., 18x15; bedroom, 18x12. Also servants' quarters. Superior 4047.

2340 COMMONWEALTH—2D FLOOR. IN high grade residential 3 apt bldg.; 8 rms., 3 baths, elevator; garage. See janitor or call Mr. Sutton, Continental Illinois Bank & Trust Co., State 9000.

BEAU. MOD. 6 RM APT.—2 TILE BATHS, shower, glaz. bkfst. rm., arched doors, canv. walls throughout; east of Sheridan-rd., nr. lake. 930 Galt. Edgewater 4166.

720 WAVELAND-AV.
4-5 rms.; glazed rear pch.; elec. ref.; E. of Brdwy.; low rent. Dec. to suit.

2605 NORTH SHORE-AV.
4-5 rm. apts.; elec. refrig.; outside rms.; gas.; $35 up. See Mrs. Rivera on premises.

4524-28 N. LINCOLN-ST.
4-5 rooms, $45 up. New modern bldg.; elec. refrig.; best trans. Agent on premises

6 LIGHT, MOD. RMS., $50.
Elec. refr.; glz. slp. pch.; all trans. 4871 Magnolia. Sunny. 4413.

850 GALT-AV.
4 rms., immediate posses. G. E. refrig.; 3 closets, linoleum. Reduced rent. Lon. 2325.

BARGAIN FOR YOU.
4 large, light sunny rooms near park. No reas. offer refused. 2728 Lunt. Fra. 1666.

4-5 ROOMS, NEAR BEACH.
Very beautiful apts., at $45 up. 7029 SHERIDAN-RD. Rog. Pk. 8224.

NEW, BEAU. 4 LRG. ROOMS, $40-$45. 4745-47 N. Damen-av.; extra rollaway bed; refrig.; showers.; gd. trans.; nr. Lawrence-av. HOWARD & ORR CO., 1606 Montrose-av.

7-8 ROOMS, 2-4 BATHS.
Near new Lincoln park, from $98; priv. playground. 700 Irving Park-blvd. L. V. 6480.

NEAR LAKE AND NEW LINCOLN PARK—5 lr. beau. rms., sun par., glaz. slp. porch. electric refrig. Phone Armitage 0297 a. m.

6 ROOM APT.—NEWLY DEC.; TILE BATH and shower; 1 blk. lake; all trans.; rent REAS. 833 CRESCENT-PL. BITT. 7340.

1251 WINNEMAC—6 RM. APT.; LG. PCH. Arches; elec. refrig.; bl. to "L"; low rental to responsible party. Sunnyside 9619.

5 LG. OUTSIDE RMS., SL. PCH., CRAFTEX walls; free elec.; ref.; $80, incl. gar.; nr. schl., lake, trans. Kern, 6531 Greenview.

5 ROOMS, SUN PARLOR, LARGE CLOSETS, 3d floor, near lake and bus, refrigeration, $55. 825 Lafayette-pkwy.

OAKDALE, 733—5 RMS., COR.; CHEAP; EL. ref.; nr. trans.; janitor or A. J. Liepold. 541 Diversey-pkwy. Div. 5577.

ROGERS PARK, 2D FL., 5 R. MOD. APT., sun par., htd.; sdp. pch.; 3 apt. bldg.; red. rent. 1734 Wallen-av. Rog. Pk. 5625.

425-39 ALDINE-AV.
7 rms., 3 baths; near Lincoln Park and Yacht Harbor. Lincoln 3633.

5 RMS., 2ND APT., IN 2 FLAT BLDG.; hot water heat; reas. rent to right party. 1742 Wallen-av. Rogers Park 6175.

1503 FARGO, 3D—5 OR 6 UNUSUALLY large, light rooms; sun p., 2 baths; elec. refrig.; exp. trans.; reas. rent. Holly. 5331.

WILL SUBLEASE 6 ROOM APARTMENT overlooking park and lake. 2440 Lake View-av. Call Beverly 1384.

6620 GLENWOOD, 5 LGE., MOD. CANVSD. slpg. porch, refrig.; Loyola L; nr. Sullivan Jr. Senn High; garage; reas. Sheld. 8047.

3½ RM. MODERN APTS.—CRYSTAL FIXtures; refrig.; low rent; concession. 4525 Greenview. Wilson L. bus. Mgr. on premises.

744 N. STATE-ST.—8 RMS.; WALKING DIStance; will decorate; stm. ht.; $50. FIRST REALTY CO., 40 N. Dearborn, Cen. 5151.

6 LGE., LT. RMS., SUN PARL., SCRND. pch.; elec. refrig.; excel. tran. 1434 Olive-av.

4-5 SUNNY RMS.—H. WTR. HT., $35-$40; good tran. 1819 Barry, cor. bldg. Gra. 3401.

2537 AINSLIE—5 RMS., SEWING RM.; H. w. ht.; refrig.; good tran.; enc. pch.; reas.

6 RM. APT., 1ST FLR.—FRIG.; REAS.; ALL tr. 4548 N. Paulina. Inq. Apt.F. Edg. 1639.

6620 NEWGARD, 2D—6 RMS.; EL. REFRIG., sleeping porch; cheap to responsible party.

BEAU. 4 RMS.—ROLLAWAY, FRIG.; NEAR golf, park, good tran.; $45. 3638 Pine Grove

6 CLN. RMS., HEATED G E REF., $48. Exc. tran. 4043 N. Paulina. 1st Gra. 4897.

NORTHWEST.

General List.

LOGAN SQUARE.
3 ROOMS, STM. HT. JAN. SERV., $35
4 ROOMS, STM. HT. JAN. SERV., $40
near shopping center, surf. and bus line. MICHAEL FLICHT & CO., 2703 Milwaukee-av.

NEWLY DECORATED
2-3-4-5-6 rm. htd. apts.; Frigid. free; residential dist.; $30 up. Open evenings. A. J. SCHORSCH & CO., 6059 Irving Park-blvd.

THIS WEEK'S SPECIALS.
1-2-3 room and kit., $25 and up; newly decorated; free gas, unit refrig. Agent 3121 Hamlin. Rog. Pk. 6363.

S. W. Cor. Harding-Division.
Desir. 3-4 r. apts.; almost new bldg.; surprising low prices; refrig. incl. Div. 9500.

2011 N. LEAMINGTON.
2 to 4 rm. apts. Only $25 and up. Very good transp. See today.

3126 N. SPAULDING.
2½-3-4 rms., tile bath, shower, inador beds. Free elect. refrig. Very reas.

1841 N. MONTICELLO.
3-4 rms. Free elect. refrig. L and surf. trans. Very low rentals.

NEW LOW RENTALS.
3-4 rm. high grade apts.; in-a-dor beds, refrig., new bldg. 3148-56 Belle Plaine-av.

MOON MULLINS—THE MIRACLE MAN

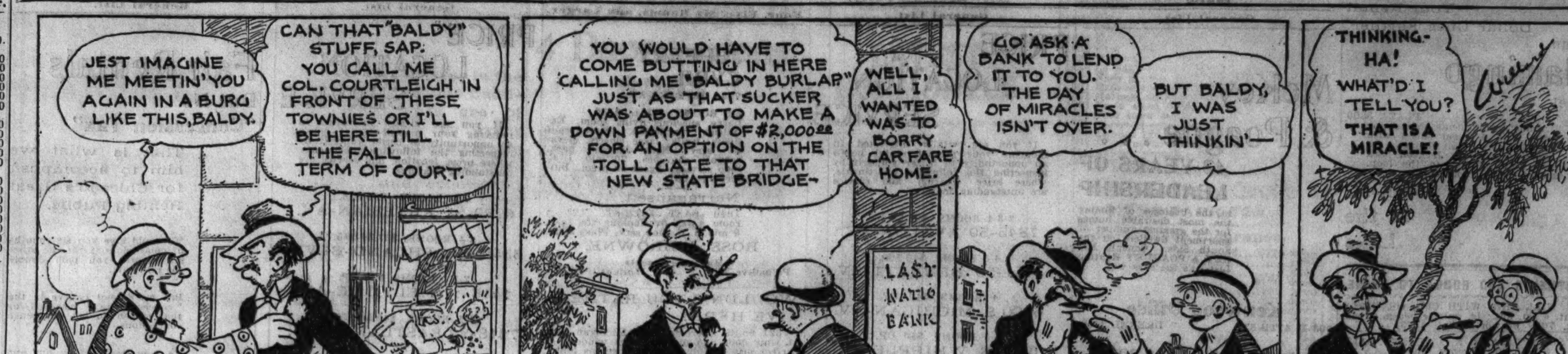

TO RENT—APARTMENTS.

NORTHWEST.

General List.

PRICE!
If you are vitally interested in reducing your present rental—here's an opportunity to better yourself by inspecting the following apartments, where price, location, and service are outstanding features.
4 ROOMS, $30 TO $40.
4810-20 AVERS-AV.
2-3-4 ROOMS, $30 TO $40.
4954-56 CHRISTIANA-AV.
4-5-6 ROOMS, $40 UP.
4025-41 N. KEDVALE.
4 ROOMS, $35.
2901 N. ROCKWELL.
2-3-4 ROOMS, $32.50 TO $40.
3727-29 ELSTON-AV.
4 ROOMS, $35.
4602-10 MONTICELLO-AV.
4 ROOMS, $40.
4345-49 SAWYER-AV.
2-3-4 ROOMS, $30 TO $45.
4800-10 SPRINGFIELD-AV.
RESIDENT MANAGER ON EACH BLDG.
For other desirable N. W. Side apts. call
METROPOLITAN TRUST CO.
180 W. Washington-st. Randolph 8979.

CHEAP AS DIRT
3-4-5 Rooms—$35 to $50.
S. E. Cor. Foster-St. Louis-av.
This attractive, modern building, recently taken over at the end of receivership term with heavy percentage of vacancy, has been restored and newly decorated and is now offered at rentals much below going rents in similar buildings.
AGENT ON PREMISES.

5111-21 MONTROSE-AV.
3½-4 rm. apts., extra in-a-dor beds, free elec. refrig., $35-$45; new bldg., newly decor. Fine shopping dist., good trans. Janitor on prem. will show or ph. Palisade 0772.

MOD. 2½-4 RM. APTS.; EXCEP. LRG., LT.; elec refrig.; new. dec.; exc. trans.; $32.50 up. 4210 N. Crawford. Pens. 5547.

1-2-3 RM. KIT. APTS., $25 TO $40; ALSO 4-5 rms., ½ blk. L sta. 4859 N. Kimball.

One, Two, and Three Rooms.

1708 N. WHIPPLE-ST.—3 RMS. AND BATH, $10. Must take care of boiler. FIRST REALTY CO. 40 N. Dearborn. Cen. 5151.

3 LIGHT OUTSIDE ROOMS—Electric refrig. 3453 Sunnyside-av.

2910 LOGAN-BL.—3 RM. BSMT. FLT., STM. ht.; jan. serv.; reas. Inquire 1st floor.

Four, Five, Six Rooms, and Larger.

4815-25 N. ALBANY-AV.
Mod. 4-5 rms., sun parlor, lge. yard; elec refrig.; $40-$45. Janitor or Doug. 1707.

3254-60 SUNNYSIDE-AV.
4 rms., steam heat, $30; 2 blocks to L surface; near stores. Agent on prem.

4841 ROSCOE-ST.
4 rooms; very low rental. New, modern bldg.; elec. ref. See janitor on prem.

2722 N. KIMBALL.
4-5 rms., choice location; good trans.; electric refrig.

HUMBOLDT PK. DISTRICT.
1934 N. Fairfield-av. 4 rm. apts.; elec. refrig. Inador bed. 1st-3d floors; exc. trans.

4-5 ROOMS—STOVE, FURNACE HEAT; $25 up; good tenants; will pay for moving. Good transportation. 3043 Belle Plaine-av.

4826 N. SPRINGFIELD—LIGHT, COZY 5 R. Sun prl., 2d in 2 flat; gas range, ice box; sep. stm. plant; ½ blk. to cars, stores; $30.

6 R., 2D; SLP. POR.; NEW BLDG.; ELEC. refrig., kit. lino., tile bath shwr.; Craftex and Sanitas walls. $55 mo. National 0171.

FREE RENT NOVEMBER 1ST—4-5 rms., modern, newly dec., steam; good transp., $35. See these! 1947 N. Kildare-av.

4840 HENDERSON—ATTR. 4 RM. APTS., new bldg.; free refrig.; greatly reduced rental. See janitor or call Seeley 0099.

5 R. BARG. APT.—3217 DIVERSEY; ALL modern conv., G. E. ref., showers; redec. thruout; excel. trans.; only $45. Bel. 0267.

5 MODERN ROOMS; HOT WATER; SLP. pch.; 2d flr. 5206 School-st. Merr. 3287.

BEAU. 4 RM. APTS., $35; STEAM HT.; G. E. refrig.; janitor serv. 3637 Cullom-av.

6 LIGHT RMS., ENCL. PCH.; STM. HT.—2d apt. Exc. tr.; e. ref. $60. 2743 N. Troy.

4 MOD STM. HTD RMS., NEW. DEC. EX. tr.; $32.50. 4832 Montrose. Arm. 9484.

6 LGE., MOD. RMS., STM., EXC. TRANS.; ref. 2119 W. North-av. Ph. Humboldt 0307.

4 MOD. RMS., ROLLAWAY BED, E. REF.; rent reas. 6822 Medill-av. Merrimac 3287.

MOD. 6 RS., SUN PAR., BEAU GARDENS, reas., Gentiles pref. 5511 N. Spaulding-av.

4 RMS., SHWR., DEC., $27.50; ALSO 4 RM. mod. bung., furn. ht., $32.50. 4207 Elston.

5 LGE. BEAU. RMS., ALL LIGHT, STEAM ht., Frig., $47. 1225 N. La Vergne-av.

5 RM., HTD., ENCLD. PRCH.; FIREPLACE; tile bath-shwr. 5533 School-st.

6 RS., MOD., SUN-PAR., ENC. PCH., H.W.H., refrig., opp. pk., gar. 4529 Wrightwood.

4 RMS.; STEAM HT.; FREE EL. REFRIG.; $35. 4101 N. Ridgeway, cor. Belle Plaine.

$40—NEW 5 RM., SLP. PCH., H. W. HT., inc. gar.; N.W. train., sur., schls. Pal.10124

CLAREMONT, N., 1324—4-5-6 RM. FLAT; stm., jan. serv.; new. dec., $25-$30-$35.

4-5 RMS., NEW BLDG., H. W. HEAT, $25-$40. 5838 Foster-av. Pensacola 6631.

5 R.; 2 APT. BLDG.; N. W. TRANS.; $50; gar.; st. ht. 3467 N. Central Pk. Key. 9449.

4 RMS., $20; FURN. HT.; 4632 GRACE-ST. Gd. trans. Inq. 3825 N. Cicero. Ave. 7768.

5 RM. NEWLY DEC., STOVE HT., $21; GArage, $4. 2015 Bingham. Pal. 1003.

COR. 6 LG., MOD. RMS.—FRIG.; 1 BLK. L surf. 3036 Leland. Immed. possession.

4 ROOMS, CORNER APT. STEAM G. E. refrig.; reas. 3851 Thomas-st. Alb. 7329.

WEST.

General List.

Rents Radically Reduced.
Mod. bldgs. Elec. ref. All trans. 1 rm., $25; 2 rm., $27.50; 3 rm., $30; 4 rm., $42.50. John Kempston, Rental Agt., 4938 W. Quincy-st., or Columbus 7709. Open evenings until 8.

COMPARE THIS VALUE—$27.50 UP; SPAcious 2-3-4 rm. apts.; cross ventilation; elec. refrig.; good transportation. 5028 and 5029 W. Quincy-st., or call Mansfield 7800.

9 N. LAVERGNE, EAST SIDE OF STREET—Large apt. with bedroom, in-a-door in living room; dinette and kitchenette; Frigidaire; reasonable. Apply office of bldg. or janitor.

5211 W. CONGRESS-ST.
2 to 5 rms. Best building in Austin. Free elec. refrig. Reas. rent. L trans.

808 N. LOCKWOOD.
3½-4½ rms.; very modern; free elec. refrigeration; fine transp.

3043 W. HARRISON-ST.—3 AND 4 R. STM. htd. apts.; newly decorated; best trans.; $25 to $30. FIRST REALTY CO., 40 N. Dearborn. Cent. 5151.

4732 WASHINGTON-BLVD.
2½ r., $32.50; 4 r., $45; dec. to suit; good trans. See janitor on prem.

2-3-4-5 RMS.—ALL UP TO DATE CONV.; In-a-Dor beds; free refrig.; $30 up. 749 N Austin-blvd. Ph. BONDI, Columbus 9172.

3 RMS., $25; 4 RMS AND INADOR BED, $35; new bldg.; stm. heat. 2722 W.Warren

247 N. KILPATRICK—ELEG. 2-3-4 LGE. light rms.; refrig.; low rent. Man. 6185.

4821 ADAMS—2 RM., $27.50; 2½ RM., $35; 5 rm., $50; concession; elec. refrig.

TO RENT—APARTMENTS.

WEST.

General List.

PRICE!
If you are vitally interested in reducing your present rental here's an opportunity to better yourself by inspecting the following apartments, where price, location, and service are outstanding features:
5 ROOMS, $35.
4710 W. HARRISON-ST.
1 TO 4 ROOMS, $20 TO $32.50
2740 W. 15TH-ST.
4-5-6 ROOMS, $45 TO $65.
3100-08 DOUGLAS-BLVD.
3-4 ROOMS, $35-$37.50.
1322-24 S. FAIRFIELD-AV.
3-4 ROOMS, $40 UP.
5416-26 WASHINGTON-BL.
4 ROOMS, $45 UP.
801-11 S. EUCLID-AV.
RESIDENT MANAGER ON EACH BLDG.
For other desirable west side apts. call
METROPOLITAN TRUST CO.
180 W. Washington-st. Randolph 8979.

Newest Building in District.
2 TO 5 ROOMS.
S. W. COR. CONGRESS AND LARAMIE. Free electric refrig.; in-a-dor beds, excellent kitchen facilities; L, surface transp.
Reduced Rents!
See BELLAN, 5211 W. Congress.

2-3-4-5 ROOMS.
Rents Are Reduced
4842 QUINCY-ST.
Large rooms in good bldg.; new type refrig.; metal kitchen cabinets in smaller apts.; L, bus and surface. See Mrs. Lyons.

See These 2 to 5 Rm. Apts.
THE REDUCED RENTAL WILL APPEAL.
5008-14 W. QUINCY.
Large rooms, good bldgs., electric refrigeration; near Columbus park; fine trans. L bus or surface lines. See MR. Z. LYONS on premises or at 4842 Quincy-st.

137 N. Central-av., Austin.
Beau. 3-4-5 R. Apts., $35-65.
Free refrigeration. Gd. tran. Wonderful janitor service. Ph. Col. 0503. Agt. on prem.

MOD. 3½-4 R. 2808 WILCOX; FRIGID.; INador; reas. Jan. on prem. Call. Dear. 3371.

One, Two, and Three Rooms.

FURNISHED AND UNFURNISHED
Beautiful 2 rm. kitchenette apts. $35 month up. 5808 W. LAKE-ST.

208 N. CRAWFORD.
1 and 2 rm. apts. Elec. refrig. Very good transp. Reduced rentals.

4842 W. MADISON—CHOICE 2 RM. KIT. apts.; good loc., $25 mo. up. Man. 6185.

555 N. AVERS—3 RMS., ROLLAWAY, steam; beaut. mod. apts.; reas. VanB.4699.

Four, Five, Six Rooms, and Larger.

5-6 RMS., $35 TO $45.
4253-59 MAYPOLE-AV.
Steam heat, choice apts.; large rms.; L, bus, surf. trans. Agent on premises.

IDEAL FLT. FAC. GAR. PK., BEAU. GOLF links; 5 lrg. airy rs.; all mod.; sanit. waste chute; st. ht.; shr. bath; frigid.; 2 pri. pchs.; L, bus, surf.1 bk.;rl. hm.; low rt. 3649 5th-av.

5-8 RM. APTS., $25-$40.
Stm. heated, choice location, gd. trans. Kenny Bros. 740 Washington-bl. Hay. 2700.

4953 FULTON.
4-5 rm. apts., L and surface trans. Elec. refrigeration. Best location.

856 N. CENTRAL PARK-AV.
4-5 rms.; electric refrigeration; best trans.; very reasonable rent.

5139 IOWA-ST.
4-5 room apts. Large, light. Elec. refrig. Only $35 a month and up.

4 LIGHT AND AIRY ROOMS, ONLY $23. Modern stove htd. apt.; newly dec.; best trans.; nr. schl. 2125 Cortez. Inq. Benesch.

$55-$65—4 RMS.; IN-A-DOR; EL. REFRIG.; por.; stove; imm. poss.; Gentiles.Col.5478.

5116 W. MONROE—LGE., LT. 5 RM. APT.; 2 pchs.; tile bath, el. ref.; ex. tran.; reas.

6 LG. OUTSIDE RMS.—$30; STM. HT.; H. w.; nr. lp. 805 N. May. Apply restaurant.

5 R.; STM., REFRIG.; FAC. GARF. PK.; very reas. 316 N. Hamlin-av. Ked. 5223.

6 LG. RMS., 2 FLT., COR. BLD.; REFR., sun p., stm.; gar. op. 185N.Lamon. Est.2547

5100 MONROE—5 ROOMS, BOOKCASES, showers; private porches; free refrigeration.

4 LGE., LT. RM. APT.; STM. HT.; 3D FLR.; G. E. refrig.; reas.; adults. 4258 W. Adams.

3½-5 RM. MOD. APT.; LOW RENT; FREE refrig.; nr. trans. 5018 Washington-blvd.

MAYPOLE, 4228—ADULTS PREF.; 6 RMS.; h. w. ht., gas range; redecorated; reas.

4-5 ROOMS; LARGE, LIGHT COR. APTS.; stm. ht.; G. E. refr.; gd. trans. 4501 Wilcox

TO RENT—APARTMENTS—SUBURBAN.

SOUTH.

Beverly Hills—24 minutes to loop

BEVERLY GLEN APTS.
2322-24 W. 111TH-ST.
Modern 2 and 3 rm. apts. Free refr., light and gas. Reduced rent. Janitor on premises or call Prospect 4192.

NORTH.

Evanston—19 minutes to loop.

4 ROOM APTS., $50 UP
134-40 CLYDE-AV.
[2 Blks. West of Howard L Station.]
TILE KITCHEN TILE BATH.
Large, light rooms; ivory w. w., 4 large closets, extra bed, free elect. refrig. To inspect see res. mgr. at 134 Clyde, or
COCHRAN & McCLUER CO.,
1526 Morse-av. Rogers Park 8040.

NEW LOW RENT—DE LUXE COR. BLDG. Unfurnished or furnished. 4-6 big rms. R. R. or "L" exp Beach. Paneled canvas walls. Automatic lgtd. closets. Two baths. Showers. Heat all night in winter. Agent on premises. 937 Forest. CLAUDE W. MORRIS. Whi. 4245

400 RIDGE-AV.
Beautiful 3-4-5 and 6 rm. apts.; canv. walls; tile bath; mech. refrig.; excel. loc.; nr. L; lowest rentals. See agent on premises.

ATTR., LGE. LGT. 4 RMS.—FREE REF.; canvas walls; wonderful shopping dist.; trans.; schls.; very reas. rent. Apply owner, B. M. Fagen, 821 Dobson. University 6209.

4 ROOM APTS., $50; NEW BLDG.; LARGE rooms and closets; in-a-dor. free refr., canvas walls; garage in bldg.; conv. all Main-st. trans. State 0240.

1512 FLORENCE-AV., EVANSTON—5 LGE. rms.; Duplex; h. w. ht.; refrig.; quiet neighborhood; nr. schl.; 1 blk. trans.; reas.

4 AND 5 ROOMS, 809 NOYES-ST., REDUC. to $60. New cor. bldg. See agent.

NEW BLDG.—4-5-6 RMS., 2 BATHS LOW rent. 1907 Lincoln-st Greenleaf 2381.

WEST.

Berwyn—17 minutes to loop.

$32.50—3½ RM. APT.; $35, 4 RM. APT.; elec. refrig.; near L. 1923 S. Grove-av.

$35-$40-$45—MOD. 3-4-5 RM. STM. HTD. apts., free refrig. 2140 S. Gunderson-av.

$30—2½ ROOM APTS.; REFRIG.; IVORY woodwork. Will furnish. 2203 S. Ridgeland.

$27.50—3 RM. APT. WITH BEDRM.; FREE refrig.; near L. 2121 S. Oak Park-av.

5 R. FLAT, HEATED, NEWLY DEC., ONLY $40. 1234 Oak Park-av. Berwyn 4953M.

SEE OUR SPACIOUS 4 R. MOD. APTS.; REduced to $37; good transp. 6141 W. 19th-st.

TO RENT—APARTMENTS—SUBURBAN.

WEST.

Cicero—15 minutes to loop.

2637 S. AUSTIN-BLVD.
3-4 rms.; inador beds; free electric refrigeration; very reasonable. See now.

MODERN, LIGHT 2 R. KIT. APTS., EXC. trans.; only $25. 5045 W. 24th-st., Cicero.

Oak Park—16 minutes to loop.

530 WASHINGTON-BLVD.
5-6 room apartments, exceptionally large living room, free refrigeration, beautiful fireplace, colored tile baths, ample closet space. Euclid 9321-M.

246 S. MAPLE-AV.
BEST LOCATION IN OAK PARK.
4-5 rms. Bus, L, and R. R. trans. Near shopping center. Greatly reduced rents.

431 S. Cuyler-av. (Oak Park)
Large, airy 4 rm. apts. Electric refrig. L surf., and R. R. trans. Reduced rents.

RENTALS GREATLY REDUCED — 1-2-3-4 rm. apts.; free electrical refrig.; in heart of shopping dist. Renting agent, 1008½ North-blvd., Oak Park. Village 8555.

428 S. TAYLOR—SPLENDID 3-4-5 R. APTS. Eleg. neigh.; close all trans.; beau. dec.; owner managed; low rent. Mansfield 6185.

$45—3½ ROOM MODERN APARTMENT: arched openings, ivory woodwork; free refrig.; nr. Lake-st. L. 239 SOUTH-BLVD.

4-5 RM. APTS.—$40-$45; MUST BE SEEN to be appreciated. 346 N. Austin-blvd.

TO RENT—FURNISHED APARTMENTS.

(See Also Hotels and Apartment Hotels.)

SOUTH.

ONE ROOM
REASONABLE.
Kitchenette. Gas, light, G. E. refrig. free; fireproof bldg.; sun parl. or porch; switchboard; maid serv.; 10 min. to loop.
4041 Ellis-av. Oakland 2470

REXO APT. HOTEL,
5220 DREXEL-AV.
NEW 1½-2½ RMS. WITH BEDROOM. FURN. KITCHENETTE APTS. FULL SERVICE. $40 UP. MONTHLY OR WEEKLY.

EAST END MANOR.
WELL ARRANGED, HOMELIKE APTS. HOTEL SERVICE THAT WILL PLEASE YOU. 1-1½-2 ROOMS, $45 UP. 7015 EAST END-AV.

MODERNE MANOR APTS.
6435 YALE. 1-2-3 RM. KIT. APTS. New bldg.; free gas, elec. ref., linens, maid serv all included; trans. 1 blk.; $40 and up. H. J. Carney, Normal 3355.

BEATRICE APTS.
2360 E. 70th-pl., overlooking South Shore C. C and lake; 1 bl. to I. C. 1-2-3 rm. furn. kit. apts., $40 and up. Pearl M. Nehl Mgr. Dorch. 1230, or Fairfax 0188.

NORWOOD HOTEL APTS.
1-2-3 RM. FURN. APTS., LOWEST PRICES. New bldg.; 1 blk. all tr.; lge., beau. furn. rms.; free gas, elec. refr.; full hotel ser., din. rm. 64th and Normal-blvd. Englewood 3700.

2½, 3, 4 ROOMS, $45.
Newly furn., private entrance and back pch., all trans. Free refrig., gas and elec. 6600 Stewart. 6512 Harvard. 6640 Yale.

Norquette—New 1-2-3 Rms.
Compl. serv., smart spac., quiet; L, surf., R. I., bus; cut rates. 6818 Normal. Nor. 6824.

WILMA-LOU APTS., 1236 E. 46TH-ST. Beau. furn. 2 rm. kit. apts.; free gas, lgt., refrig., elev., maid serv.; quiet, exclu. street, nr. lake; fast tra.; $40 up. Drex. 0731.

Grosvenor—5220 Kenwood.
2-2½-3 rm. newly furn. apts., $55-$85. Near U. of C., I. C., bus. Fairfax 9415.

Woodlawn Apts., 837 E. 61st
2 rm. furn. apts., elec. ref.; near 63d and Cottage Grove; $9 week and up.

BEAU. FURN. 2½-4-5 RM. APTS., ELEC. refrig., console stv., $35 up; lg. 5 r. apt. in 2 flat, $60; nr. L and surf. 1516 W. 62d-st.

6553 WOODLAWN—3 RMS., 2 BEDS; PRI. bath, large kitch., very attrac. place; 3-4 people. Adults only; near I. C. and 63d.

HIGH GRADE 4 RM. APT.; EXCLUSIVE co-op. bldg., facing Jackson pk. and Midway; attractive rental. Fairfax 5538.

11 ROOMS—MODERN, EXQUISITELY FURnished; near Fair grounds; Dec., 1933; private family. Address M G 187, Tribune.

$12.50 A WEEK AND UP—2 AND 3 ROOM apts.; near Jackson park, I. C. express, L bus. 6724 Cornell-av.

FINAL CUT—4 RMS.; INADOR OR 5 RMS.; nr. I. C. 2208 E. 70th-st. Fair. 7604.

2-4 R. APTS. BEAU. FURN.; EL. REF.; I. C., bus, L, surf. 6916 Dante. H.P.0034.

5114 KIMBARK-AV—BEAU. 2 RM. AND kitch., frt. apt.; ideal home; also 3 r. apt.

3 ROOMS, COMPLETELY FURN. GOOD trans. Reas. 5221 Ellis-av. Midway 5172.

RENT SLASHED, 2-3 RM. APT., 2 BEDS. mod. bldg.; new, furn. I. C.,S. 1410 E.70th.

MICHIGAN-AV., 2444—BITS., 1-2 ROOMS; private baths; free gas, elec.; $4 week up.

4 ROOM FURN. MOD. APT., HI. CLASS bldg., for price of 1 rm. 811 E. 46th-st.

4334 ELLIS—3 AND 4 RM. APTS.; LIGHT, airy; compl. eq.; I. C., L, bus, surf.

NEW FURN LIV. RM., BEDRM., KIT. APT. Refrig. Near U. of C. I. C. 6017 Kimbark.

5441 KIMBARK—2-3-4 RMS., MOD. SUN par., elec. refrig., perfect light. $45 up.

NORTH.

LINCOLN SHORE APTS.
432 BELMONT-AV.
Attrac 1-2 rm. kit. apts.; newly decorated; Frigidaire; complete hotel service; $50 up; excel. trans. Bittersweet 3313.

$10 PER WEEK.
EDGEWATER PLAZA. 5425 KENMORE. Attr. 1 rm. apts. Comp. serv.; an ideal home. "L" and bus. Longbeach 8111.

PRATT SHORE HOTEL.
1137 Pratt-blvd. 1-2½ rm. furn. kit. apts., $35 and up; comp. hotel serv.; ¼ blk. lake, bus, Loyola L; also wkly. rates $9 and up.

1 ROOM APTS. WITH TWIN AND DOUBLE inadors; also hotel rooms and bedroom apts.; complete hotel service; reas. rates. LINCOLN PARK ARMS. 2738 Pine Grove-av.

SHERLANE APT. HOTEL.
839 SHERIDAN-RD., 3900 N.: FIREPRF. BLDG.; 1 RM. KITNT. FURN. APTS. $10 WK.; DAILY MAID SERV., SWITCHBOARD.

7732 N. ASHLAND-AV.
2-3 rms., attrac. furn. or unfurn. apts.; newly dec.; nr. Howard L, bus, schools; very reas.

755 CORNELIA-AV.
1-3 RM. KITNT. NEWLY FURN., OUTSIDE APTS., COMP. SERV.; $8-$14 WEEK.

712 DIVERSEY — COMPLETELY FURnished 1 and 2 rms., all outside; hotel service; newly decorated; 15 minutes to loop; near Diversey beach and golf links.

SHEROSE—4241 KENMORE.
2-3 rm. apts., strictly modern, elec. refr.; near Montrose and Broadway. $8 week up.

ROSEMORE—4322 Kenmore.
1-2 rm. apts.; strictly modern; elec. refrig.; near Broadway and Montrose; $8 week up.

FLORENCE APTS., 5406 WINTHROP-AV.—Beau. furn. 1-2-3½ rm. kit. with bedrm., full ser., el. ref., lin., gas; $35 up. Edg.0073

FARGO HOTEL, 7450 GREENVIEW-AV.—1 room apartments, complete hotel service, elec. refrig.; elevated 1 blk.; $40 to $50.

839-849 SUNNYSIDE-AV. [4500 N.]—1½-2½ rms.; refined tenancy; refs. req.; quiet, nice street; all trans.; modern; $9 up.

4435 GREENVIEW-AV.—Cozy 3½-4 room apts.; high class bldg.; showers; light, gas, refrig. incl.; good trans.

2127 LELAND—5 RMS., REFRIG., GOOD transp., cozy. Fukol. Ravenswood 6935.

ONE OF THE FINEST 4 RM. FURN. APTS. in Chi., facing lake. $200. Sta. 8884.

LINCOLN PK.—2-3 RM. IDEAL APT., NEW bldg.; best tr.; furn. for 4 persons, $32-$40, or by wk. 2840 N. Abbott-ct.,700 W.Cap.4377

4-5 ROOMS, 3-5 BEDS, $50 UP. BEAUT. furn.; refrig.; 1 block lake. 1341 Touhy.

FURN. 4 R. FLAT, BATH, PORCH, STOVE ht., $32 mo. 1532 Melrose-st.

1 RM. KITNT. FURN. COMPL., CLEAN; ½ blk. all trans.; reas. 905 Fullerton-av.

NEATLY FURN. 5 RMS.—2 BEDRMS.; twin beds. 1402 Winnemac-av., 5000 N.

TO RENT—FURNISHED APARTMENTS.

NORTH.

Select Your Fall and Winter Apartment Now
A lease made now will protect you against higher rents in 1933.
APARTMENTS
Furnished or Unfurnished.

The Lake Lane
6214 Winthrop
2 ROOMS. LOWERED RENTALS. All apts. radio equipped. Furnished in Early American style. Nr. lake, ½ blk. Granville L sta. Call Sheldrake 1600.

Kenmore Shore
5419 Kenmore-av.
2-3 ROOMS FROM $45. One block from Edgewater Beach Hotel, in one of the finest residential districts of Chicago. Call Sunnyside 1078.

Carleton Plaza
612 Gary-pl.
1 RM., $40 UP. 2 RMS., $42.50 UP. Near every facility for sport recreation. Complete hotel service. Spacious, well-ventilated, cool apartments. Call Lake View 9870.

Park Central
443 Wrightwood
1-2 ROOMS FROM $50. Just a half block from Lincoln Park. An ideal spot for a real home. Beautifully furnished apartments with maid service. Call Mohawk 2923.

420 Surf-st.
2-2½-3 ROOMS FROM $50. Here you may choose a furnished or unfurn. apt., appointed in exquisite manner. Colonial furn. in bedrooms. Complete hotel service. Unusual val. Call Buck. 6644.

444 and 428 St. James-pl.
1-3 ROOMS FROM $45. A distinguished home that is simply ideal. Complete hotel service. Near all Lincoln Park recreational facilities. Call Mohawk 1827.

550 Arlington-pl.
2-3 ROOMS FROM $45. Furnished or unfurnished. In one of the most desirable residential districts on the North Side. Complete hotel service. Call Mohawk 1919.

Cochran & McCluer
[AGENTS]
40 NORTH DEARBORN.
Central 0930.

PARK EDGEWATER
ON . . . THE . . . LAKE.
6101 Sheridan-rd.
Beautiful furnishings that reflect the charm and luxury of a private home.
Large rooms, completely carpeted. Many closets. Attractive appointments. Colored tile baths. Maid service available.
New ultra modern 15 story bldg.
3-4 and 5 Rooms.
MODERATED RENTALS FROM $100.
Rogers Park 4430.
ROSS & BROWNE

5 TO 18 ROOM . . .
FURNISHED.
BAIRD & WARNER
Sup. 1855.
[Smaller apartments also available.]

2048 CLEVELAND-AV.
1-2-3 ROOMS, $40 UP.
Gas, refrig., electricity included; brand new furniture; near Lincoln Park; excellent trans. Diversey 5656.

3240 Lake Shore-dr.
Well furnished duplex apt.; south and east exposure; overlooking park and yacht harbor. 4 Master chambers. Inspection any time. Call Wellington 1856 for appointment.

SWANVILLE APTS.
2-3 rms., incl. light, gas, refrig., from $45. 701-15 Brompton-pl. Good trans. Bitt. 1600.

NEAR NORTH SIDE.
6 rooms, 3 baths, available for 1 year, $180. Agnes McDonald, Whitehall 6881.

A REAL HOME—4 LARGE, LIGHT RMS.; ex. bed, new, furn., sleep, por.; bus at cor., N. W. Ry. 2 blks.; elec. refr. 1751 Granville, cor. Hermitage, 2d apt. Sheldrake 2863.

BEAUTIFULLY FURNISHED, 3 ROOM APT.—Baby Grand piano, Oriental rugs, twin beds. Reas. $65. Ravenswood 9815.

CHOICE HOMELIKE KITCHNT. APTS. IN Ravens.; 2-3 rms.; newly furn.; carp. flrs. Reas. Owner, 4737 N. Hermitage. Rav. 0357.

WALKING DIST. LOOP—1-2 RM. KITNT. apts.; $8 wk. up. 4 rm. furn. apt.; reas.; also slpg. rms.; $4 week. 195 E. Chestnut-st.

1410 SUNNYSIDE—ATTR. FURN. APT., 3 rm., reas. rt.; elec., gas; elec. wash. free; 2 dbl. beds. 53 bus, ½ bl. Clark-st. car. nr.L.

BEST VALUE ROG. PK.—3-4 R. ATT. FUR., $47.50-$55; 2 blks. L exp.; lt., gas, Frig. Mrs. Sutton, 1340 North Shore. Bri. 5447.

$30-$38—1-2 RM. MODERN KITCHENETTE apts.; nr. lake and Addison L.; all trans. 815 Cornelia-av. Buck. 2598.

3 4 AND 5 RMS. SUN PAR.; EXTRA wall bed; shower; G. E. ref.; nr. lake; price same as unfurnished. 5314 Winthrop.

5536 WINTHROP—2½ ROOM FURN. APT.; gas, light, Frig.; near beach; reasonable.

1340 FOSTER—3 RS., NEW BLDG., $55; 2 bdr. eff.; new, fur.; gas, lt., Frig. Edg.6595.

3 RM. FURN. APT., ELEC. REFRIG., STM heat, 1 single room. 166 W. North-av.

1 RM. KIT. APT., NEW FIREPRF. BLDG.; complete service; $9 wk. up. 641 Aldine.

NR. LAKE—5 RMS., 2 BATHS. A REAL home; rent sacrif. 1449 Fargo. Shel. 6260.

SUBLET LGE. SUNNY 2½ RMS.; ORIENT. rugs, elec. refr.; all tr.; $45. Rav. 7041.

BEDRM. APTS.—3 RMS., $40; 4 RMS., $50. All outside rooms. Owner, 5825 Glenwood.

TO RENT—FURNISHED APARTMENTS.

NORTH.

FOR YOUR SELECTION

THE DONMOOR
APARTMENT HOTEL offers 1-2-3 room spacious apartments; also hotel rooms; Completely and beautifully furnished; 24 hours full hotel service; Frigidaire, showers, radios. Best transportation and shopping. 18 minutes to Loop. Lowest rates on the North Side. Polite and courteous service.
921 EASTWOOD-AV. AT SHERIDAN-RD. [4700 NORTH.]

THE HUDFIELD
1 rm. apts. from $35. Well arranged for comfort. Hotel service. Good location 2128 HUDSON AVENUE.

THE HAZELTON
Attractive 1 rm. apts. with hotel service. $8 per week and up. Good neighborhood. Modern. 941 GALT-AV.

PINE LODGE
On fine residential street. Choice apts. Complete hotel service. 3 rm. apts. from $60. Hotel rms., $25. 3616 PINE GROVE-AV.

FOSWYN ARMS HOTEL
A clean, well serviced hotel for the business person. Fine transportation. Rooms $4.50 and up. 5240 WINTHROP-AV.

ROOF SOLARIUM RESTAURANT. A VIEW SO FASCINATING THAT EXCELLENT FOOD TASTES BETTER.

Built during prosperity to attract the most successful, with extravagance dominant; the costly beauty remains at very, very acceptable rentals.
Forty East Oak
One to three rooms; apartment food service. H. H. DUNBAR, Mgr., Whitehall 6040.

1117 N. DEARBORN APARTMENT HOTEL
Location
8 minutes to Loop [1100 North]. The smartness of location makes it a most desirable address.
Quality
Attractively furnished 1-2-3 room apts. Fully equipped kitchenette. Private tub, shower baths, large closets. Fine hotel service. 24 hour desk and phone service. Leaving nothing to be desired to making your apt. a complete home.
Price
Rates have been adjusted to compare with present day economic conditions. Ranging from $65. Before making your selection of an apartment for the fall and winter, we invite your inspection.
O. F. HOHBERG.
WHITEHALL 4318.

An Unusual De Luxe Suite in one of Chicago's finer Hotels
7 gorgeous rooms
4 exposures
3 bedrooms—2 baths
Extra spacious living room
Full sized kitchen and dining room
Beautiful library or music room
Available furnished or unfurnished
Completely serviced
SEE MRS. BINYON
PARK LANE
a home of elegance and refinement with offerings of 1 to 6 rooms
2842 Sheridan Road
PHONE BITTERSWEET 3800.

SHERONE APTS.
4423 SHERIDAN-RD.
1½-2½-3½ Rm. Apts., $50 Up
FURNISHED OR UNFURNISHED.
All outside rooms. Radio, light, gas, refrigeration. Convenient to all transportation.

NEW LOW RENTALS
1-2-3 RM. KITCH. APTS.
6812 WAYNE-AV.
The Twayne Apt. Hotel offers everything a hotel could offer. Complete 24 hr. hotel service; close to Morse-av. exp. L, and bus.

NEW REDUCTION.
2 and 3 rm. kitnt. style. Fine furniture. 1 blk. Lincoln park. Finest transp. 3912 PINE GROVE-AV. Also 4 rms. furn. 3740 Pine Grove.

$9 WEEK UP.
2-3 rm. apts.; private bath, free light and gas, electric refrigeration; maid service. 4069 KENMORE. Graceland 6683.

THE OAKDALE APARTMENT HOTEL—1049 OAKDALE-AV.
Complete hotel service—$10 week up. Large, beau. furn. 1-2-3 room kitchnt. apts. EXCELLENT TRANSPORTATION.

838 SUNNYSIDE-AV.
2 rms.; newly furn.; elec. ref., gas, elec. free; low rent; nr. lake; decorate to suit.

800 NORTH. AT LAKE SUP 4701
244 E. PEARSON.
2-3 RMS. FURN. AND UNFURN. $55 UP

NORTHWEST.

THE HOWARD.
Choice location. Attractive apts. Hotel service. 1-1½-2 rooms, $35 and up. 15 minutes to loop. 1569 N. HOYNE-AV.

2600 N. Kimball-av. Apts.
LOGAN SQ. NEWEST 1-2-3 RM. UNITS. Attr. furn.; comp. hotel service; free refg.; elev.; nr. L, surf., bus. New low rates.

5 RMS., FURN. OR UNFURN.; GAS, ELEC. heat, h. wat.; nr. "L" surf. Gar. Key.5467.

WEST.

AUSTIN ARMS APT. HOTEL
130 N. LOTUS-AV. [5430 W.]
Austin's finest 1-2-3 rms.; elec. ref., phone, linen, gas, maid serv.; ex. tr.; reas. rental.

AUSTIN APARTMENT HOTEL.
5808 W. LAKE-ST.
Complete hotel service—$10 week up. Large beau. furn. 1-2-3 rm. kitchnt. apts. EXCELLENT TRANSPORTATION.

"THE CHATEAU."
24 hr. swbd. serv. Roof garden. Twin beds. Reas. rts. Gentiles. 330 N. Austin. Aus. 1417.

5000 WEST END-AV.—2 R. KITNT. APTS., nicely furn.; low rates. Mansfield 6185.

2127 JACKSON-BL.—2-3 R. KITS., $7-$12; sgl. rms., $4; el., gas, linen, maid service

4821 ADAMS-ST.—2 ROOM KITCH., $35; el. ref.; suitable 2-3; ideal location.

SYLVAN MANOR APTS., 4301 MONROE-ST. 1-2 rms., maid, linen, gas, light, Frigidaire;

TO RENT—FURNISHED APARTMENTS.

WEST.

THE BON VILLA.
Oak Park's finest apt. hotel. 1-2-2½-3 room furnished apts. Spacious, elegantly furnished and decorated apts.; all radio equipped. Located convenient to elevated, steam road and street cars. Rates that will interest you.
320 WISCONSIN-AV.
Telephone Euclid 3500.
OAK PARK.

Well Furnished Apartments.
New, mod. bldg. Elec. refr. All conveniences. 2 rm., $35; 3 rm., $40; 4 rm., $45. JOHN KEMPSTON RENTAL AGCY., 4938 W. Quincy-st. Columbus 7709. Open evenings until 8.

WANTED—TO RENT—APARTMENTS.

WANTED—3-4 RM. FURNISHED APT.; will take lease with 1 month concess.; give particulars. Address L Y 269, Tribune.

TO RENT—STORES.

South Side.

401 E. 69TH, COR. S. PARK-AV.—SUIT. hardware; any ret. bus.; reas. Cent. 5885.

North Side.

2339 DEVON-AV.
Fully fixtured for shoe store; size 16x50; best loc. Devon-Western dist.; reas. rent. S. E. Terman & Co., 11 S. La Salle, Ran.3177.

EXCELLENT LOCATION FOR BAKERY, dry goods, millinery, etc. 6610 N. Western-av. Owner. Edgewater 0686.

STORE—OPP. SCHL.; 3 LIVING RMS., $18; suit. any bus. 301 W. Goethe. Pal. 1137.

Northwest Side.

HOT COR. STORE. TRIPLE CAR INTERsection,Belm.-Elston-Calif., was U. S. Cigar Store 20 yrs.; drugs, cigars, etc.; sure bet; low rent. Kahn, 1504 Builders Bl. Fra. 4275.

STORE—18X30; STM. HT.; FREE FOR 6 mos.; also 4-6 r. flats. 2706 Diversey-av.

West Side.

TO RENT FREE—Free rent of store on W. Grand-av. to some one who will rent 4 room modern apt. in rear for $35 per month; store suitable to small delicatessen, fruit, or confectionery. New brick building. Randolph 8940.

STORE—FOR BAKERY, GROCERY, DRY goods, etc., with fixtures. Merrimac 4092.

TO RENT—OFFICES AND SHOPS.

Central.

Engineering Bldg.
PRIVATE OFFICES.
DESK SPACE AND MAILING ADDRESS.
Furnished and unfurnished.
Phone and Secretarial Service.
205 W. WACKER-DR.
SUITE 200. CENTRAL 1689.

NATIONAL ADVERTISERS BUILDING products district sales office can share Boulevard bridge outlook, 1,300 ft. office space, equipment, small or large offices, lease expires April 30, 1933. Bank refs. req. Address M G 186, Tribune.

32 N. STATE, S. W. CORNER WASH.—Attractive offices; splendid light; night service; center of loop; single r., $25 up; with reception rm., $40 up; few furn. Beau. desk space; steno., phone SWIGART & CO., Room 601.

DESIRABLE SPACE.
140 N. Dearborn. Desirable office space; all street frontage; suites 1-5 rooms. Reasonable rent. Apply Room 910.

BEAUTIFUL OFFICE, SALES, DISPLAY OR studio space; unusually light; low rent. EDWIN J. BOWES JR. & CO. 154 E. Erie-st. Whitehall 6026.

OFFICE ECONOMY PLAN—FURN. OFFICE, $25; DESK, $10. IN SMALL SUITES WITH SEC. SERVICE. Rm. 420, 82 W. Washington-st. Andover 5696.

WILL SUBLET AT EXCEPT. BARG., 480-720 sq. ft. in People's Gas Bldg., overlook. Expos. Super Heater Co., Room 1325.

FURNISHED OFFICE—DESK SPACE, OR mail service. Switchboard and steno.-secy. serv.; $3 up. Suite 801-20, 20 E. Jackson.

LIGHT, PRIVATE OFFICES WITH SECREtarial and phone services available at reasonable cost. R. 1201, 109 N. Dearborn bldg.

COMPANY BUILDING FIELD WILL SHARE office and secretary expenses. Erie-st. Reasonable. Free priv. parking. Ph. Del. 3754.

PEOPLES GAS BLDG.—SUITE 2 OFFICES; rent separate; very low. Wabash 3279.

A1 LGE. OFF., STENO. SERV. OPT.; DESK space; free to Oct. 1. R. 319, 104 S. Mich.

DESK SPACE—MAIL, PHONE SERVICE; UP to $10. R. 609, 53 W. Jackson. Wab. 1078.

DESK SPACE—MAIL, PHONE, STENO.-SEC. serv., very reas. R. 1418, 105 W. Adams.

MAIL ADDRESS, FURN. DESK SPACE, $4-$14. Pub. sten. 127 N. Dearborn. R. 1114.

Outlying.

OFFICE SUITE—2 LG. LT. RMS., $20; STM. 1050 E. 47th-st. Owner. Fair. 0232.

TO RENT—MANUFACTURING PROPERTY.

Warehouse or MANUFACTURING SPACE
is now available in our sprinkler equipped, fireproof bldg. on Goose Island. Centrally located on Milwaukee and St. Paul switch track. Very reasonable rental. Communicate direct or through your broker.
Peck & Hill Furniture Co.,
P. O. Box 733, Chicago.

FACTORIES AND WAREHOUSE SPACE. INDUSTRIAL LOCATING CO., Harr. 1200.

RADIOS AND SUPPLIES.

1933 MIDGET RADIO.
SUPER PENTODE. POLICE CALLS.
$7.95
BANNER TIRE CO.,
OPEN EVES. TO 9 P. M.—SUN., 5 P. M.
1356 S. MICHIGAN-AV.
2965 MILWAUKEE-AV.

1933 GENERAL, $8.75 COMPLETE. Electric super-midget, $29.50 value. Multi-mu, variable-mu, and pentode, dyn. speaker, coast to coast reception, low wave Economy Tire and Radio Stores, Est. 19 yrs 3100 Michigan, open eves. 9; Sun., 2.

1933 SILVER-MARSHALL ALL WAVE chassis, tubes, speaker, $29.75, 1933 Philco transitone auto radio, cost $80.50, our price $39.75. 601 W. Washington. Hay. 3020.

$6.95—33 Pent. Midget—$6.95
Bonwyn Radio Stores, 3152 N. Ashland-av. 1413 S. Michigan-av., 1729 W. Chicago-av.

STROMBERG CARLSON SCREEN GRID radio with dynamic speaker in rich walnut highboy, $49.50 complete with tubes. Lyon & Healy Bargain Basement, 243 S. Wabash.

$1 DOWN, 50C WK DEL. 1933 MIDGET radio, $14.95 comp Police calls. Phone Ardmore 1810, Monroe 1155. 1544 W. Chicago

1933 PHILCO AUTO RADIO, $39.50. INSTALLATION, INCL. AERIAL, $5. OPEN EVES. 6039 COTTAGE GROVE.

D. C., A. C AUTO CHAS., $8; 16 TUBE Ozarka; 12 tube Silver Mar. 24 N. Wells.

Service Repairs, Etc.

$1 INCLUDES COMPL. INSPECTION CONtinuity test of set tubes, minor repairs. Work guaranteed 6 mos anywhere, any time. Russell's Radio Service Lab., Seeley 0688.

$1 RADIO SERVICE $1
City and suburbs. Day, night service. CALL ARMITAGE 7644.

$1 EXPERT RADIO SER. ANY MAKE, $1. Everywhere. Estab. 1921. Drexel 0922.

50C—RADIO SERVICE—50C. Any place. Work guaranteed. Albany 2898.

$1—EXPERT RADIO SERVICE—$1. EUCLID 10466 VAN BUREN 1218.

INSTRUCTION.

FRENCH CONVERSATION CIRCLE TODAY 4 p. m FREE. Trial lessons free in French, Spanish, German, Italian, English Berlitz School, 56 E. Congress. Har. 0392.

SPECIAL PRIV. COURSE IN SWIMMING; exp. instr.; terms; guar. results. Edg. 0019.

HOME WORKERS—MATERIALS—INSTR free; good money. 207 S. Wabash. R. 503

VIOLIN, BANJO, MANDOLIN, SPANISH and Haw. guitar. Henry Jansen, Stew 9113

SPORTING GOODS.

WANT AUTO. 12 GAUGE REPEATER. E. Franlin, 1454 E. 55th-st. Mid. 9350.

OFFICE DEVICES.

MAIL ORDER HOUSE OFFICE MACH. AND supplies. 190 N. La Salle. Fra. 5235.

REAL ESTATE FOR SALE.

APARTMENT BUILDINGS.

South Side.

INDIANA, NR. 47TH—BEAU. 6 APT.; 1 mtg. only outstanding at $14,000. Investigate. Scherer. Drexel 1800.

Northwest Side.

WILL SAC. MY EQUITY IN MOD. 2 FLAT sun parl. front in Austin's finest resident sect. For partic. Merrimac 7633.

HOUSES.

North Side.

FORECL.; SAC. FOR CASH 6 RM. BRK. bung.; h. w. ht.; 2 gar. 2336 Greenleaf.

Northwest Side.

BEAU. 8 ROOM FRAME HOUSE, HT. W. heat, 2 car garage, paved alley, shrubs, fruit trees; lot 75x246; sac. to close estate. $8,500. 5440 Windsor. Kildare 5748.

WIDOW MUST SELL 6 ROOM, HOT WATER heat, residence; 1 car garage. 4632 Warwick-av., near Cicero-Irving Pk.-blvd.

SMALLEY-COURT, 2550—2 STORY, 8 RM. residence; garage; oil burner. Lammert & Mann Co., 215 N. Wood-st. Seeley 0383.

4 RM. BUNG.; BUILT-IN BATH, SHOWER, oak floor; paved st. Nr. schls., trans. Very cheap. Address M G 218, Tribune.

NEW 5 RM. BRK. BUNG. HT. W. HT.; garage. Price $4,000. 4524 Newcastle-av.

West Side.

BARGAIN—ADAMS-ST., NEAR CAMPBELL. 5 rm. frame cottage; furnace heat; $1,800. S. H. Taylor. 2138 W. Madison-st.

VACANT.

South Side.

VALUABLE LOT FOR SALE—BARG. CROISsant Park. Address P 113, Tribune.

HIGH. RESTR. RES. COR., 48X125, 77TH-Bennett, $4,500, best offer. Pull. 8522.

REAL ESTATE—OAK PARK—AUSTIN.

OWNER FORCED TO MOVE SOUTH—WILL sac. 5 r. Austin brk. bung.; fine cond.; slpg. pch.; gar.; lot 33x125; no spcls.; $6,750; tms. Pilgrim, 5637 W. Lake. Aus.1680

REAL ESTATE—SUBURBAN—SOUTH.

Beverly Hills—24 minutes to loop

6 RM. MODERN BRICK BUNGALOW—2 CAR brick garage; wide lot; good transp. 1348 W. 98th-st. Price reduced from $10,000 to $6,300. See Ryan Colgan & Co., agent, 1546 W. 95th-st. Beverly 5747.

REAL ESTATE—SUBURBAN—S. W.

General.

POULTRY FARM—Four rm. hse., lge. henhse., 1 ac., $1,750. Nr. sta., school, stores, elec., 47 min. on R. I. Terms. Address A M 595, Tribune.

FOR SALE—HOUSE AND ACRE. BIG chicken hse., water, gas, elec.; complete plbg.; $250 cash, $25 mo. A bargain. Address A L 386, Tribune.

REAL ESTATE—SUBURBAN—NORTH.

Wilmette—22 minutes to loop.

MUST SELL MY $20,000 EQUIT. FOR $2,000. Beau. 8 rms., sun par., 2 baths and lav., brick home; tile roof.; 108 ft. lot; large trees; 2 car garage. Owner, 15 Crescent place. Phone Wilmette 445.

Miscellaneous.

BEAUTIFUL HOME, 10 ROOMS, MOD., conven. concrete road, lot 1 acre; garage; 1 block from depot; 26½c fare to loop; near church and school. H. Janssen, Round Lake, Ill.

REAL ESTATE—SUBURBAN—N. W.

General List.

NEW 6 RM. MODERN HOME, ¾ ACRE landscaped and terraced lawn, fruit trees and berry bushes; 1932 construction and prices. Will sell quick for $3,500; terms like rent; near transp., schools, etc., Address A L 487, Tribune.

Park Ridge—21 minutes to loop.

REAL BUY, 5 RM. BRICK BUNGALOW, $6,950; $1,000 cash. Owner, Irving 6845.

REAL ESTATE—SUBURBAN—WEST.

General.

LET THE MAN ON THE PROPERTY show you how to own 2½ acres and a 4 RM. HOME FOR $1,200. [$500 cash.] KEENEY'S LAKE ST. FARMS. Lake-st. [Rt. 5] 1½ miles west of Bloomingdale.

Cicero—15 minutes to loop.

$700—25 FT. BUSINESS LOT, OGDEN-AV., Cicero. A. C. Hynous, 5802 W. 22nd-st.

Downers Grove—34 min. to loop.

3 Acres and Old Bldgs.
$2,700; $200 cash, $20 mo.; elec., water, gas; no trades; no brokers. Address A L 562, Tribune.

Elmhurst—29 minutes to loop.

6 RM BRICK HOUSE; H. W. HT.; 60 FT. lot; bargain. Rm. 409, 205 W. Wacker.

Lombard—31 minutes to loop.

5 R. BUNGALOW; GARAGE; FURNACE HT. 60 ft. lot; barg. R. 409, 205 W. Wacker.

Oak Park—16 minutes to loop.

(See Real Estate—Oak Park, Austin.)

Riverside—19 minutes to loop.

CHOICE RESIDENCE LOTS, CENT. LOC., barg., write own. Address M E 297,Tribune

REAL ESTATE—SUMMER RESORTS.

Sensational Liquidation.
By Order Superior Court
Receiver must dispose of forty homesites on the most beautiful part of Fox river, 43 mi. from loop. No reasonable offer refused. Phone for particulars Franklin 0280.

IMPROVED 40X125 ROUND LAKE BEACH lot, $195. No assessments. Terms $5 mo. Will build to suit summer or year round home; reas. Address M B 374, Tribune.

BARGAIN COTTAGE—SOU. WIS., 65 MI. Chgo. Also big lot, heavily wooded; full lake rights; $175; $5 down, $5 monthly. Address A H 321, Tribune.

YEAR ROUND ENGLISH TYPE COTTAGE, well built; at lake nr. McHenry; 1 hour Chgo.; $850. Address M D 510, Tribune.

QUICK SALE—MY 3 RM. COTT., LOT 104X116; lge. Wis. lake; $775; tms.; gd. fishg., hunting; Gentiles. Address M F 28, Tribune.

OWNER MUST SELL 3 RM. COTTAGE ON beau. sand bottom Wis. lake; mod. conv.; $575; terms. Address M E 517, Tribune.

MY SUMMER COTT., ½ VAL., $650; PART cash; lge. Wis. lake; fishg., sand bch.; 2½ hours drive. Address M G 326, Tribune.

LGE. FOX RIV. WTR. FRT. LOTS, $350-$750; 50 mi. n. w. Address M F 56, Tribune.

$5 MO.—HILL TOP LOT ON LAKE NR. ANtioch; pr. $250. Address M G 330, Tribune

$300 CEDAR LAKE LOT, $150 NOW; $10 down, $5 mo. Address M E 523, Tribune.

½ A. ON FOX RIVER, $250; 38 MI. LOOP; $25 cash. Address P 267, Tribune.

REAL ESTATE—FARM LANDS.

Illinois.

FOR SALE—240 ACRE FARM NEAR ROCKford on cement highway; fine soil. One of best improved farms in Winnebago County. Real sacrifice price. Knapp, Barnes & Company, Rockford, Ill.

80 A., ROOS.-RD., $220; 40 A., LAKE-ST., $12,000; both with farm imp.; 65 a. Ogden-av., $125; barn, orchard, truck gard. land; 5 a. truck farm, $4,500; 240 a., $65; 180 a. dairy, $75. A. L. Webster, Wheaton, Ill.

10 ACRES OF WOODS AND CREEK NEAR Elgin. No bldgs. Price $1,750, $500 cash. Write Box 135, Wayne, Ill. No trades.

2½ ACS. ON NORTH-AV. SUPER-HIGHWAY. Barg. P. O. Box 366, Highland Park, Ill.

Iowa.

TO BE INDEPENDENT IS LIFE'S AMBItion. The low price of Iowa land makes independence possible. Ph. Franklin 4796.

Michigan.

60 ACS., S. W. MICH., EDGE TOWN; ON gd. rd.; level, fertile land; gd. 8 rm. hse., barn, hen hse., etc.; elec. avail.; only $2,600, terms. Address A H 549, Tribune.

47 A., MILE HIGH SCHOOL TOWN; NICE 7 rm. house, outbldgs.; on improv. rd.; good soil, fruits. Sacrifice. Only $1,500; $650 cash. Roessler, 140 S. Dearborn.

40 A., 2 MI. CITY, LAKE; HSE., BARN, chicken hse., fruit; $2,350; $100 cash, $15 mo. Evans-Tinney Co., Fremont, Mich.

7 R. HSE., GAR., ½ A., EDGE TOWN BAR. $750. Terms. A. Nixon, Cassopolis, Mich.

Wisconsin.

AFTER ALL, THE BEST
thing in life is to own a revenue producing diversified farm home. Our colony in central Wisconsin is your way out. Moving pictures free every night at 8 p. m. Full particulars. LONNQUIST, 40 N. DEARBORN-ST.

SOO LINE LAND GRANT LANDS IN UPper Wisconsin. Free information. Ask for Booklet No. 53 Homeseekers' rates. Address H. S. FUNSTON, Land Dept., Soo Line Ry., Minneapolis, Minn.

FOR SALE—CHEAPLY, TO MEET OBLIGAtions, cash or part, good 80 acre farm nr. town high school good buildings. Address B M 22, Tribune.

Miscellaneous.

FARMS FOR RENT—GOOD DAIRY, LIVEstock and diversified farms or for sale on easy terms in Minnesota, North Dakota, Montana, Idaho, Washington, Oregon. Write W. S. Weber, G. N. Ry. Rm. 620, 105 W. Adams-st., Chicago.

REAL ESTATE SERVICE.

DON'T SAC. YOUR PROP. OUR PLAN should get you ready cash. 123 W. Madison, R. 601. Daily 9-5, also eves. 7-9.

REAL ESTATE WANTED.

Apartment Buildings.

WANTED—APT. BLDGS. REALIZE 100% cash for equity or will refinance mtge.; private party. Address L 439, Tribune.

Resort Property.

WANT SMALL COTTAGE OR LOT, 100 FT. or more, N. W., within 70 mi. Chicago. Address M E 148, Tribune.

Miscellaneous.

HAVE CASH FOR BARGAINS. STATE PR. and particulars: private party. Address A E 179, Tribune.

REAL ESTATE FOR EXCHANGE.

Farms and Acres.

WANTED—DIRECT FROM OWNER, EQUITIES in large apartment buildings for clear farms. Send full details for immediate reply. Address A B 333, Tribune.

Vacant.

WANTED—EQUITY IN BUNGALOW, 2 FLAT or store for my all year round acre homesite; good transp., park and school. Address M D 512, Tribune.

REAL ESTATE LOANS.

First Mortgage.

U. S. GOVERNMENT LOANS FOR HOME owners now authorized by congress. For services and preparing application for Illinois and Wisconsin district, apply with legal description or latest tax bill at Loan Service Bureau, 123 W. Madison, R. 1000, Chicago.

WANTED—$50,000 1ST MORTGAGE ON improved Chicago property, ten to one actual value. Good income. No brokers. Address A B 343, Tribune.

WILL MAKE MTG. 25% OF VALUE. GIVE location. Address M E 516, Tribune.

Junior Mortgage.

2D MORTGAGE LOANS
TRUSTEES SYSTEM SERVICE.

TRUSTEES SYSTEM BLDG., N. E. CORNER WELLS AND LAKE-STS.....ANDover 2121
1630 BELMONT-AV. ....GRAceland 3800
3940 W. MADISON-ST. ....KEDzie 2222
724 W. 63D-ST. ....ENGlewood 1230

2D MTGS. MADE IN ONE DAY. SIMMONS BROS., 69 W. Washington. Rand. 9149.

STOCKS AND BONDS.

SCHOOL SCRIP, TAX WARRANTS AND real est. bonds. Best cash prices. August C. Sievers & Co., 120 S. La Salle. State 4253.

WE BUY FOR CASH REAL ESTATE BONDS and unlisted securities. Fred E. Busby & Co., 10 S. La Salle-st. Dearborn 3731.

UP TO 80% CASH PAID ON REAL ESTATE BONDS. CUNARD CO., 105 W. Adams-st., Rm. 1400.

REAL ESTATE BONDS AND TAX WARrants bought for cash. Wittbold Securities Co., 134 N. La Salle-st. State 7500.

WE BUY REAL ESTATE BONDS. Louis Stern & Co., 134 N. La Salle-st.

WE BUY OR LOAN ON R. E. BONDS, TAX warrants. Suite 712, 134 N. La Salle-st.

MORTGAGES.

COLLATERAL LOANS ON 1ST MTGES. 1ST MTGS. BOUGHT. SUBST. DISCOUNT. General Acceptance Co., 139 N. Clark-st.

CASH PAID FOR MTGS. AT DISCOUNT. Weinberger, 134 S. La Salle. State 0270.

WE LEND MONEY ON MORTGAGES AND buy and sell them. Call Rand. 1187.

BUILDING MATERIALS.

Lumber.

YOU WILL POSITIVELY SAVE MONEY ON lumber millwork, roofing, wallboard, etc. 3509-15 Belmont-av. Independence 4800.

Miscellaneous.

WALLBOARD, 48". ALL LGTHS., FT.$ .02¾
Roofing, slate, sur. nails, cem.. roll 1.69
New lath, 32". 50 in bdle........bdle. .18
Weather strips, metal, $1 val........set. .25
Plaster board, 32"x48", 29c ea........ft. .02¾
BOSLEY WRECKING CO.,
2500 Elston-av. Armitage 7520

BUSINESS DIRECTORY.

Associations.

HELP END PROHIBITION,
JOIN THE CRUSADERS.
Write for full info. 410 N. Michigan, R. 466.

Building and Remodeling.

PLASTERING, CEMENT WK., REINforced concrete steps, brick wk., whitewashing, chimney repair; city, suburbs; terms if desired; lowest rates. Went. 7249.

REMOD. KIT.-BATH WITH COL. "KEENE Tile." For samples, prices call Berk. 2250.

BASEMT. FLR., 13C SQ. FT.; SIDEWALKS, 10c sq. ft. Bittersweet 5280 after 6 p. m.

Cameras and Optical Goods.

NEED CASH—WILL SAC. MY B. & H. camera and proj. Address L O 80, Tribune.

Dressmaking and Embroidery.

LAYETTE, HAND MADE 16 PC. $4. CHILdren's dresses, 50c up. Seeley 1939.

Exterminators.

DEADLINE EXTERMINATOR. HUB. 4300 GUARANTEED RESULTS. 4 HOURS.

General Contractors & Architects.

BUILD NOW FOR WORLD'S FAIR; GENeral Bldg. Contractors Co. will build for property owners on time payment; change your attic into sleeping rms. for World's Fair visitors. This Co. has just finished one of the World's Fair Ground Bldgs. Call us now. Est. free. 309 S. La Salle. Harr. 8938.

Heating and Plumbing.

FOR SALE—CHEAP; BRYANT GAS HOT water heating boiler; almost new; for 400 ft. hot water radiation. Upper Avenue Realty Co., 720 N. Michigan. Superior 6163.

Invalid Chairs.

WTD.—INVALID CHAIR WITH ADJUSTable foot rest. Butterfield 1986.

Moth Proofing.

MOTH TEST FREE. 3 PC. SET MOTH treated, $1.50 up; rugs, 50c. Address Mothaway Fred Lundgreen, 4817 S. Keeler-av.

Moving, Storage, and Hauling.

CALL DREXEL 0060

and save money. Vans going East, West, North and South. No loads too large or small. Terms arranged. Estimates free.

LOCAL AND LONG DISTANCE MOVING; all loads insured. Very lowest rates. Van Buren 4523.

LOC.—LONG DISTANCE MOVING. LOW rates, 4 rms., $5. Capitol Exp. Cap.2452.

LOCAL AND LONG DIST. HAULING. LOWest rates. Peterson, Longbeach 3187.

WTD.—RETURN LOADS; 25 YRS.' EXP. Loads insured; reas. rate. Diversey 2027.

SPECIAL—WILL MOVE 4 ROOMS CHEAP; 3 exper. men; ins. truck. Van Buren 1827.

MOVING TRUNKS, CITY, 75C. REAS. rates. All gds. Engl. 5445 or Oak. 0251.

LOCAL MOVING—LONG DISTANCE MOVing; 3 rooms, 12c mile. Graceland 4370.

MOVE HSE. GDS. ANYWHERE; OUR SYStem saves you money; free est. Rep. 4130.

Paints.

BANKRUPT — FACTORY SALE — SELLING out paint division Elaborated Roofing Co. Guaranteed house paint, $1.25 gal.; A1 varnish, 90c gal.; floor enamel, $1.50 gal.; satisfac. guar. 2260 Elston. Arm. 1440.

Painting and Decorating.

PAPER HANGING, 25C A ROLL—PAINTing and calcimining; reasonable. Div. 5540.

Plastering.

PLASTERING, STUCCO, REPRS., TILE part.; guar. work. 1932 prices. Berk. 2250.

Refrigeration Service.

PLUMBING AND ELECTRIC REFRIGERAtion service. Units installed. Steamfitting. Call us. Buckingham 6688.

Rug Cleaning and Repairing.

9x12 RUGS CLEANED BY EXPERTS LIKE new and glue sized, only $2.50 now. Regular $4 job. The Federal, Lincoln 0134.

9X12 RUG THOROUGHLY CLEANED, $1.50. BROADWAY RUG CLEANERS, 2540 Elston-av. Armitage 8575.

9X12 RUG, STEAM-NAPHTHA CLND., $2. ACE RUG CLEANERS. Ph. Keystone 9414.

BUSINESS PERSONALS.

RAILROAD MEN, AUTOMOBILISTS, LOYAL American citizens—men and women—wanted to join movement to protect public highways from over-use and abuse by trucks and buses. Address National Highway Protective association, P. O. Box 614, Spokane, Washington.

ALWAYS FULL CASH VALUE PAID FOR old gold, silver, platinum, dental crowns. U. S. Smelting Works [The Old Reliable] 39 S. State-st., corner Monroe, 4th floor.

HAIR TINTING MODELS WANTED—NOMinal charge for shampoo only. All work carefully supervised. 108 N. State-st., MARINELLO. State 5057.

WANTED — CHILDREN, GENTILES, POSE for commercial wk. Monfort, 27 E. Monroe.

PRINTING MACHINERY AND SUPPLIES.

2 HAND PRESSES, ONE PAPER CUTTER, 2 type cabinets and type, etc. Address B M 23, Tribune.

200 CASES TYPE, 10X15 PRESS, CABINETS, etc.; will sep. 1679 Milw.-av. Brun. 9756.

PATENTS—PATENT ATTORNEYS.

PATENTS, TRADEMARKS, COPYRIGHTS—MILO B. STEVENS & CO., 53 W. Jackson-blvd. Est. 1864. Main office, Washington.

LOANS.

Personal, Property, and Salary.

Cash . . .
$25 to $300 . . .
Salary or Furniture

A quick, dignified transaction giving you the full amount of the loan at legal rates with repayment to suit your convenience.

Our FRIENDLY LOAN SERVICE has been popular for the past 43 yrs.

CALL—WRITE—OR PHONE

C. C. ERD

7 S. DEARBORN-ST., ROOM 916.
PHONE CENTRAL 4733-34.

SALARY OR FURNITURE LOANS. $10 TO $300. IMPERIAL CREDIT CO. 30 W. Washington-st., 11th floor. Fra. 8924 SOUTH SIDE OFFICE: 6317 S. Halsted-st. 2d Floor ENGLEWOOD 0108.

Household and Salary Loans, $50 TO $200.
Chicago Finance Co.,
11 S. La Salle-st., Room 1301. Central 1060.

LOANS.

Personal, Property, and Salary.

Why pay more Than Household's low rate?

Cash loans up to $300 to husbands and wives at reasonable rates. Loans above $100 up to $300 made at a rate less than the usual small loan rate.

If you are keeping house and can make regular monthly payments, you have all the security needed for a Household loan.

Quick service. Strictly confidential. Husband and wife only need sign. No endorsers. 20 months to pay.

LOOP:
77 W. Washington, 10th floor. State 0151
105 W. Monroe, 5th floor. State 1777
105 W. Madison, 14th floor. Franklin 0555
ROGERS PARK:
1737 Howard-st., 2d floor. Rog. Pk. 8320
WEST:
4010 W. Madison-st., 4th floor. Kedzie 0704
9 S. Kedzie-av., 3d floor. Van Buren 0100
CICERO-BERWYN:
6012½ W. 22d-st., 2d floor. Cicero 6400
OAK PARK:
1140 Lake-st., 3d floor. Euclid 503
NORTHWEST:
2800 Milwaukee-av., 5th floor. Capitol 3440
4710 Irving Park, 2d floor. Pensacola 4570
NORTH:
1951 Irving Prk., 2d flr. Buckingham 1006
4753 Broadway, 11th floor. Longbeach 7163
SOUTH:
841 E. 63d-st., 4th floor. Plaza 5360
736 E. 63d-st., 2d floor. Fairfax 2839
6856 S. Halsted-st., 2d fl. Englewood 5534
SOUTHWEST:
6255 S. Ashland-av., 2d floor. Hemlock 4510
2355 W. 63d-st., 2d floor. Republic 4472
SOUTH CHICAGO:
9130 Commercial, 2d floor. So. Chicago 0103
ROSELAND:
11106 S. Michigan, 2d fl. Commodore 3880

HOUSEHOLD Finance Corporation

See Personal Finance
IF YOU ARE HAVING TROUBLE MAKING ENDS MEET!

WITHOUT ONE PENNY COST TO YOU you can quickly find out how PERSONAL FINANCE service can help you.

Thousands of Chicago families use PERSONAL LOANS to solve all their family financial problems.

PERSONAL LOANS are confidential. You get the CASH WITHIN 24 HOURS. Repayment terms are arranged to correspond with today's working conditions and salaries.

10 Convenient Offices.
PHONE—WRITE—OR COME IN TODAY.
It will cost you nothing to consult us.

CHICAGO—PERSONAL.
4554 Broadway, 2d floor. LONgbeach 4082
4770 Lincoln-av., 2d fl. LONgbeach 6357-8
3982 Milwaukee-av., 2d fl. PALisade 0989
4010 W. Madison-st., 2d fl. NEVada 2134
757 W. 79th-st., 2d fl. RADcliffe 8228
841 E. 63d-st., 3d fl. HYDe Park 1472
2403 W. 63d-st., 2d fl. REPublic 7229
OAK PARK—PERSONAL.
1040 North-blvd., 2d fl. VILlage 6840
CICERO-BERWYN—PERSONAL.
5623 W. 22d-st., 2d floor. CICero 5202.
EVANSTON—PERSONAL.
708 Church-st., 2d floor. GREenleaf 6081

Personal Finance Co.

Commonwealth Customers—PAY LESS—for LOANS

COMMONWEALTH'S rate on amounts above $100 is substantially lower than the lawful rate usually charged.

THE personal property which nearly every family owns and the signature of husband and wife enable one to secure any amount up to $300 quickly and easily.

You get the full amount of the loan, and up to 25 months to repay. Interest at the REDUCED RATE is charged only while you keep the money.

Also Salary and Auto Loans.

9—CHICAGO OFFICES—9.
COMMONWEALTH—LOOP. Wab. 8233. 209 S. State. Rm. 600. Republic Bldg.
COMMONWEALTH—NORTH. 4803 Lincoln-av., Rm. 215. Long. 3456.
COMMONWEALTH—ROGERS PARK. 1791 Howard-st., R. 212. Rog. Pk. 0754.
COMMONWEALTH—NORTHWEST. 4013 Milwaukee-av., R. 307. Ave. 0443.
COMMONWEALTH—WEST. 9 S. Kedzie-av., Rm. 222. Kedzie 1437.
COMMONWEALTH—OAK PARK. 137 Marion-st., Rm. 206. Village 6886.
COMMONWEALTH—SOUTH. 6306 Cottage G., R. 305. Hyde Pk. 0604.
COMMONWEALTH—SOUTHWEST. 6314 S. Western, R. 201. Prospect 3130.
COMMONWEALTH—ROSELAND. 11112 S. Mich., Rm. 220. Pullman 6615.

Commonwealth Loan Co.
BUSINESS ESTABLISHED 1887.

QUICK—
LIBERAL—
CONFIDENTIAL—

Salary Loans On Your Signature Only
$25 to $300 at NO EXTRA COST.
An Unequaled Method.

Come in or phone. Learn how liberal our SALARY LOAN METHOD really is. You'll like the simplicity of the entire transaction.

NO ENDORSERS—NO MORTGAGES. NO PUBLICITY—PAYMENTS TO SUIT.

Furniture, Auto and Co-Maker Loans Made If Requested.

LOCAL LOAN CO.
UNDER STATE SUPERVISION.

27 W. WASHINGTON. RANDOLPH 8400
821 W. 63D-ST. ENGLEWOOD 7800
1212 N. ASHLAND. BRUNSWICK 3100
4013 MILWAUKEE. AVENUE 1400
1 N. CRAWFORD. KEDZIE 5900
8 N. OGDEN-AV. HAYMARKET 4700

Money for Emergencies
Cash Loans up to $300.
Salary or Household Loans.
24 HOUR SERVICE.
Courteous—Confidential.
PUBLIC LOAN CORP.,
4013 Milwaukee-av.
Pensacola 8144.

MONEY?
LOANS—$25 TO $300.
Salary or Furniture.
T. B. WARD
8 S. DEARBORN, RM. 612. RAND. 2060.

Borrow from Tower
LOANS UP TO $300
QUICK SERVICE. CONVENIENT TERMS.
Tower Finance Corp.
28 E. JACKSON-BLVD. WABASH 2291.

If you need up to $300 today
You Can Make a Confidential Loan on Salary, Furniture or Collateral. Easy terms. Estab. 35 Years.
MASON FINANCIAL CO.,
8 S. DEARBORN, R. 910. CENTRAL 3516.

NEED MONEY?
For "Personal" Loans
See BACK COVER of the NEW Chicago TELEPHONE BOOK.

BUSINESS LOANS
up to $10,000 on the equipment of factories, restaurants, laundries, hotels, rooming houses, etc. Easy time payments. Also loans on accounts receivable. F. BOLAND, 215 W. Randolph. Frank. 1966

PROMPT LOANS TO EMPLOYEES. FIRST NATIONAL FINANCE CORP., 127 N. Dearborn-st. Room 322 Rand 4877

TEACHERS' LOANS, WITH TAX WARR. as security. Room 1746, Pittsfield bldg.

USED AUTOMOBILES FOR SALE.

WHY NOT

get permanent value in the used car you select? Cadillac's Used Cars are of known quality by every test. That is why so many customers . . . remain customers . . . and recommend Cadillac's values to their best friends.

RED STAR

cars represent quality at prices lower than you would expect . . . lower than you can find elsewhere. The increasing demand proves that Cadillac's policy of conditioning used cars in their Factory Branch New Car Service Division to a high standard insures permanent value to you . . . A few examples

Buick 90 Sedan, 1931	$ 895
Buick 50 Sedan, 7 pass., '30	745
Buick 1930 Roadster, 6 w. w.	645
Buick 46 Coupe, 1930	550
Buick 50 Sedan, s. mts., 1929	425
Buick 47 Sedan, 5 pass., '29	425
Buick 41 Brougham '29	425
Buick 47 Sedan 5 pass. '28	275
Cadillac V-8 Models, 1927	175
Cadillac V-8 Models, 1928	450
Cadillac V-8 Models, 1929	745
Cadillac V-8 Models, 1930	1,295
Cadillac V-8 Models, 1931	1,595
Cadillac V-12 Models, 1931	2,000
Chevrolet 1931 Coach	345
Chrysler 75 Crown Sedan, '29	350
Dodge 5 pass. Sed., 6 w. w., 1931	345
Hupp 8 Sed., 5 pass., 6 w.w., '29	445
La Salle V-8 Models, 1927	345
La Salle V-8 Models, 1928	545
La Salle V-8 Models, 1929	645
La Salle V-8 Models, 1930	895
La Salle V-8 Models, 1931	1,395
Lincoln 5 pass. Sed., 5 w. w., '31	1,895
Lincoln Imperial, 6 w. w., '30	1,095
Lincoln 7 pass. Sedan, 1929	845
Lincoln 7 pass. Sedan, 1928	495
Oldsmobile '32 Conv. Cpe.; used	845
Packard Cust. 8 Imperial, '30	995
Packard D. L. 8 Sedan, 1929	545
Packard Std. 8 Sedan, 1929	475
Packard 6 Sedan, s. mts., '28	445
Packard 6 Sedan, 5 pass., '25	100
Pierce-Arrow 33 7 Imperial	150
Reo 5 pass. Sedan, 1930	595
Studebaker Comm. Victoria, 1930	445
Studebaker Dict. Sedan, 5 p. '30	475

CADILLAC MOTOR CAR CO.
FACTORY BRANCH
2250-58 S. MICHIGAN
PHONE CALUMET 4135.
5201 BROADWAY
PHONE LONGBEACH 7000.
2015 EAST 71ST-ST.
PHONE PLAZA 6600.
1810 RIDGE—EVANSTON
PHONE ROGERS PARK 7100.
Open Daily, Evenings and Sunday.

Fords—500—Chevrolets
Priced Lowest in History.

500 GUARANTEED CARS REDUCED 60%; $20 CASH, BALANCE E-Z. No endorsers. '29s, '31s, $75 UP. '27s, '28s, $25 UP. 1932 STATE LICENSE FREE. Your car as down payment. Always open. LEVY AUTO AND FINANCE CO., 724 Milwaukee, Cor. Carp'n'r

AUBURN—'32 USED STR. 8 CONV. SEDAN; 6 wire whls., fend. wells, chrome tire covers, heater, spot, trunk, white wall tires; orig. cost $1,687; looks like new; dr. little; reposs.; sac. $785; your car as down pay., bal. 12-24 m.; 7 d. dr. trial. G. M. S. Finance. 4635-37 Washington-blvd.

AUBURN—'32 USED STR. 8 CUS. 4 DR., 5 pass. de luxe sed.; dr. little; 6 wire whls., fender wells, chrome tire covers, white wall tires; cost $1,685; reposs.; will sell for $785; your car as down pay., bal. 12-24 mos.; 7 day driv. trial. G. M. S. Finance. 4635-37 Washington-blvd.

AUBURN—1932 V-12 DE LUXE SPORT SEDAN, USED, VIRT. BRAND NEW. 6 WIRE WHEELS, ETC. DUAL AXLE. MUST SELL FOR UNPAID NOTES, $985. F-E-L-Z, 1132 Diversey-bl.

AUBURN—'30 SEDAN; 8 CYL., MOD. 125; 6 w. whls.; perf. cond. Finance Co. must sell to liquidate acct., $375. See Miss Neath. Franklin Acceptance Corp., 1410 E. 62d-st.

BUICKS—1932 DE LUXE.

5 pass. Coupe; 6 w. w.; 114 inch w. b.
4 door Sedan; 6 w. w.; 114 inch w. b.
5 pass. Coupe; 6 w. w.; 118 inch w. b.
These cars have been used by executives of this company. Offered at big savings with regular Buick guarantee. Terms. Northwest Buick Co., 3801 Lawrence-av.

BUICK—8 1931 LATEST COUNTRY CLUB Coupe, 96-S; long wheelbase, rumble seat, chrome tire covers, 6 wire wheels, white wall tires; cost $2,094; sacr. for $895. Your car as down pay., bal. 12-24 mos. 7 day driv. trial. 90 day guar. Open eves. until 11. G. N. C. FINANCE CORP., AT CRAWFORD. 3939 Washington-blvd.

BUICK—'32 USED STR. 8, 4 DR., 5 PASS. de luxe sedan; 6 wire whls., fender wells, Wizard control; orig. cost $1,690; positively looks like new; reposs.; sac. for $1,085; your car as down pay., bal. 12-24 mos.; 7 day driving trial. G. M. S. Finance Co. 4635-37 Washington-blvd.

BUICK—1931 DE L. SEDAN. THE LARGE 5 pass. on 132 inch w. b.; eqpd. with 6 wire whls., trunk, radio, heater, spotlight, etc. Cost over $2,300; now only $1,100, with regular Buick guarantee. Tms., trade. WEST SIDE BUICK CO., 4666 WASHINGTON-BLVD.

BUICK—8 '31 COUPE; LIKE NEW THRUout; loads of extras; cost over $1,650; reposs.; sacr. for $595; Your car as down payment, bal. 12-24 mos. 7 day driv. trial. G. N. C. FINANCE CORP., AT CRAWFORD. 3939 Washington-blvd.

BUICK—8 DE LUXE '31 COUPE; LONG whl. base; rum. seat; 6 wire whls., side mts. Like new throughout. Cost over $2,250. Need money. Will sacr. for $675. Terms to reliable party. 1931 S. Austin-blvd., 2d apt. Phone Cicero 3278-J.

BUICK—8 CYL. '31 SEDAN, $650; A NEARly new 2 door, equipped with 2 spares, heater, spotlight, etc. Fully guar. by WEST SIDE BUICK CO., 4666 WASHINGTON-BLVD.

BUICK—8 BIG 5 PASS. COUPE, LATEST '31; $1,800 CAR FOR UNPAID NOTE, $845. F-E-L-Z, 1132 Diversey-bl.

BUICK—8 CYL. 1931 SEDAN, A NEARLY new 4 door on 118 inch wheelbase. Special for today only at $695. Guaranteed. Northwest Buick Co., 3801 Lawrence-av.

BUICK—1930 SEDAN, MASTER, DE LUXE. From original owner; like a new car; priced very low at only $495. Terms, trade. Fitzpatrick, 6555 Cottage Grove. Alw. open.

BUICK—1930 SEDAN, 4 DOOR, THE POPUlar model 47, just like new in every way, priced very low for quick sale at $495. Northwest Buick Co., 3801 Lawrence-av.

BUICK—'28-51 BRGHM.; 6 GOOD TIRES; good paint; exc. motor; no reas. offer refused. 640 Madison, Oak Park. Aus. 2100.

BUICK—'29 STD. COACH; GOOD MECH cond. and appear.; h. w. heater; $275. Can use cheaper car. 7613 S. Lincoln-st., res.

BUICK—1928 STD. 6 SEDAN; WILL SACRIfice; $85. 3131 Archer-av., 2d apt.

BUICK—COACH, '27; GOOD COND.; ALSO upright piano; best offers. Jun. 4958.

CADILLAC—'32 DE LUXE TOWN SEDAN. Used. 6 w. wh., side mts., wh. wall tires. Pract. new; $2,375. Also '30 Town Sedan, wire wh., $750. Tms., tr. S. & G. Finance Co. 4637 W. Madison-st.

CADILLAC—V-8 SEDAN, 6 WIRE, ETC. HARDLY RUN. PASS FOR NEW. LATEST V-8 '31; MUST BE SOLD; $1,675 TAKES $3,400 CAR. CALL WELLINGTON 7802.

CADILLAC — FLEETWOOD CUST. ROADSTER; V-8; LAST SERIES '31, WITH 6 WIRE, RADIO; THE COST, $4,200. MY PRICE, $1,575. WARRANTED. F-E-L-Z, 1132 DIVERSEY-BLVD.

CADILLAC—1932 V-8 5 PASS DE LUXE Sedan. 6 wire whls., side mnts., white wall tires, metal tire covers; very latest series; used very little; cost $3,365. Will sell at savings of $1,000. Tms. 1801 W. 63d.

CHEVROLET—1931 5 PASSENGER COUPE; 6 wire wheels; $365. 6056 COTTAGE GROVE-AV. Fairfax 1426.

CHEV.—SED. LATE 1927; BLACK AND red; carefully overhauled; 5 new tires; $60 cash. 7610 S. Honore-st., residence.

CHEVROLET — '30 SPORT ROADSTER; rumble seat; fully equipt.; reduced to $195. Gambill Motor Co., 2230 S. Michigan.

CHEVROLET—1928 CABRIOLET. VERY clean thruout. Good tires. $85. Marmon Sales Co., 2420 S. Michigan-av. Cal. 2456.

CHEVROLET—'31 COUPE; GD. COND.; LOW mile; only $295. Priv. owner. Sup. 7401.

CHEV.—1930 COUPE; MUST SELL. TERMS arranged. No dealers. Keystone 3800.

CHEV.—1929, 2 DR. SEDAN, NEW TIRES, pt., mtr. perf. $145. Atl. 5500, Em. 218.

CHEVROLET—'29 COACH; LATEST MOD.; like new; $135. Ard. 3932. 5833 Broadway.

USED AUTOMOBILES FOR SALE.

1932 Dodge 8
4 Door Sedans
$995

1932 Dodge 6
4 Door Sedans
$795

LATEST SERIES
(fully equipped delivered)

These executive cars, driven only a few miles, are sold with a 90 day guarantee.

Only 4 Cars AVAILABLE

DASHIELL MOTOR CO.
2542 S. Michigan-av.
Calumet 7300.

CHEVROLET—'32 USED COACH; WIRE whls.; free wheeling; beautiful black finish; orig. cost $797; positively cannot be told from new; dr. very little; reposs.; sac. for $445; your car as dn. pay., bal. 12-24 mos.; 7 day driv. trial. G. M. S. Finance Co. 4635-37 Washington-blvd.

CHEVROLET—'30 4 DR., 5 PASS. DE LUXE sedan; heater, spot, trunk, 5 brand new heavy duty tires; dr. very little; sac. for $265; your car as down pay., bal. 12-24 mos.; 7 day driv. trial. G. M. S. Finance. 4635-37 Washington-blvd.

CHEVROLET—1929 COACH. YOUR CHANCE to buy reliable transportation at very low cost. Special today only, $165. Northwest Buick Co., 3801 Lawrence-av.

CHEVROLET—1929 COACHES; 2 ON HAND. Refinished; new tires; priced right for quick sale. Terms, trade. LINCOLN PARK BUICK, 2825 N. Halsted-st.

CHRYSLER BARGAINS

"1932" Chrysler 6 Sedan.
"1932" Chrysler 6 Conv. Sed.
"1932" Chrysler 8 Sedan.

Floating Power, Automatic Clutch, Free Wheeling, Low Mileage. Used by Executives.

Greatly Reduced Prices
CHRYSLER ILLINOIS CO.,
2036 S. Michigan-av. Calumet 7460.

CHRYSLER—'32 SER. IMPERIAL 8 DE L. sedan. Used; 6 wire whls., side mts., radio equipped, hot water heater, spec. blast horns, trunk, etc.; most attractive car in town; cost $3,500 new. Repossessed. Sac. for $1,250. Your car in tr. Terms. 90 day guar. 7 day dr. trial. S. & G. Auto Finance Co. Alw. op. 4635-37 W. Madison-st.

CHRYSLER—'30 MODEL 77 ROYAL COUPE; natural wood whls., white wall tires; rumble seat, spot; cost $1,837; used very little; reposs.; sacr. for $495; your car as down pay., bal. 12-24 mos.; 7 day driving trial; 90 day guar. G. M. S. Finance Co. 4635-37 Washington-blvd.

CHRYSLER—'29-75 SPORT COUPE; RUMble seat; new tires; wonderful condition; $45 down, balance easy; no endorsers. 5710 BROADWAY. LONGBEACH 1252.

CHRYSLER—'29-75 SEDAN; ELEGANT CONdition, 6 ply tires. Barg. $325. Terms. Marmon Sales Co., 2420 S. Michigan-av.

CHRYSLER—'31 DE LUXE SPT. COUPE; 6 w.w., $545; tms. 3327 Milwaukee, at Cra.

CHRYSLER—LATE '31 DE LUXE SED.; 6 w. w. slightly used. $585. tm. 3327 Milw.

DE SOTO—1931 DE LUXE ROADSTER; LIKE new; many extras; need cash. Mr. Logan. 5325 Blackstone. Midway 1487.

1931 DODGE "8" RDSTR.

This beautiful 8 cylinder sport roadster, equipped with 6 wire wheels, rumble seat, trunk rack, etc., on which the original cost was $1,326. Can be purchased today at $405. Car is like new in every respect. Mr. Clausen. DASHIELL MOTOR CO., 2542 S. Michigan-av. Calumet 7307.

DODGE—'32, 6, SEDAN; USED; DE LUXE 4 dr., 5 pass.; wire whls.; ducoed a beautiful maroon; cannot be told from new; reposs.; sacr. for $495; your car as down pay., bal. 12-24 mos.; 7 d. dr. trial. G. M. S. Finance. 4635-37 Washington-blvd.

FORDS—1930's-'31's

Pay $50 Down, $3 Weekly.

$75 TO $125 FOR YOUR '28 OR '29 FORD OR CHEVROLET.
25 late '30 Coupes, Sedans, Rdstrs...$165 up
25 late '31 Coupes, Sedans, Rdstrs...$250 up
Money back guarantee with every car.
LITSINGER, 925 W. Jackson. Always open.
AUTHORIZED FORD DEALERS.
OVER 35,000 SATISFIED OWNERS.

FORDS—GUARANTEED.
1932 Rdstr. Used De L., s. mts...$125 dn.
1931 Tudor, Motor No. 4102630, s. mts. $245
1931 De Luxe Roadster. Many extras... 295
Liberal terms. 90 day guarantee.
M. J. KELLY, 4445 W. MADISON.

FORDS—1928 TO 1931. ALL MODELS. PRICED TO SELL AT ONCE. SEE OUR BARGAINS BEFORE YOU BUY. HESSER & SODEN, 1234 MORSE-AV.

FORDS—1201, 1931, 1930 AND 1929 CABriolets, Sport Coupes and Std. Coupes. All in perfect condition at a bargain. Terms or trade. Lawder Bros., 6900 Vincennes-av.

FORD—TUDOR '31, NEW FEB. '32; WATER heater, air cushion tires, $275; leaving city. 3316 Eastwood. Jun. 5915.

FORD—1932 TUDOR, REPOSSESSED. Fully guaranteed; same as new. GLENN E. HOLMES, Inc., 30 W. Lake-st.

FORDS—10 LATE 1931 AND 1930 TUDORS. In excel. cond. at a barg.; tms. or trade. LAWDER BROS., 6900 VINCENNES-AV.

FORD—1931 TUDOR. VERY LOW MILEage; new car appear. $265; terms. Marmon Sales Co., 2420 S. Michigan-av. Cal. 2456.

FORD—'31 SP. CPE., R. SEAT; LIKE NEW. $265. Terms. 7157 S. Carpenter. Vin. 6339.

FORD—TUDOR, '31; PERF. COND.; $235; run but little. Phone Mansfield 8943.

FORD—1929 FORDOR. $145. NEW TIRES; A-1 condition. 30 W. Lake-st.

FORD—1930 COUPE; EXCEPTIONALLY clean; good motor; $75 dn. 1107 N. Clark.

FORD—1931 CABRIOLET; USED VERY little. Barg. $66 down. 1107 N. Clark-st.

FORD—'31 STANDARD COUPE, $235; LIKE new. Residence, 933 N. Crawford-av.

FORD—LATE '32; TUDOR SEDAN; USED 30 days. $450; terms. 3327 Milwaukee.

FRANKLIN—1931 5 PASS. 4 DOOR DE Luxe Sedan. Side mounts, trunk rack, etc. Cost $2,785. Will sell for about 1-3 of original cost. Ask for Father Neil's car. 1801 W. 63d-st., corner of Wood. Always open.

FRANKLINS—REBUILT AND GUARANT'D; all models and body styles; real bargains. FRANKLIN FACTORY BRANCH, 2000 S. Michigan-av. Victory 2000.

FRANKLIN—1930 DE LUXE SED., 6 W. W. Used little by conservative owner. Need cash today. $750. 7228 Calumet-av.

GRAHAM—'31 BIG 8, 5 PASS. DE LUXE sedan; 6 wire whls., fender wells, chrome tire covers, white wall tires; free wheeling; orig. cost $1,880; reposs.; must be sold at once; $595; your car as down pay., bal 12-24 mos.; 7 day driv. trial. G. M. S. Finance. 4635-37 Washington-blvd.

HUDSON—LATE 1930 CUST. DE LUXE Sed. 6 wire whls., side mts., heater, radio; nearly new car; cost $1,685; reposs.; sacr. for $395. Your car as down pay., bal. 12-24 mos.; 7 day driving trial. 90 day guar. G. N. C. FINANCE CORP., AT CRAWFORD. 3939 Washington-blvd.

HUDSON 1927 COACH.

Very nice condition throughout; fully eqpd. Bargain; $120. 2457 Michigan-av.

HUDSON—STRAIGHT 8 '31 DE LUXE CPE., 6 wire wheels, 2 fender mounted; used so little pass for new; original finish and tires; $475; guaranteed. Terms. 2810 Madison-st.

HUDSON—1929 CPE.; RUMB.; RECT. OVER. Sac. at $200. No deal. Lon. 2000 Holland.

HUPMOBILE—'30, 8, MOD. H 4 DR., 5 PASS. cust. blt. sedan; 6 natl. wood whls., fend. wells, heater, spotlight, trunk, chrome tire covers; looks and runs like new; orig. cost $2,275; sac. for $395; your car as dn. pay., bal. 12-24 mos.; 7 day driving trial; 90 day guarantee. G. M. S. Finance Co. 4635-37 Washington-blvd.

HUPMOBILE—1930 DE LUXE SEDAN; 6 whls., side mts., trunk, heater. A nearly new car. Cost $2,250. Reposs. Sacrifice for $395. Your car as down pay., bal. 12-24 mos. 7 day driv. trial. 90 day guarantee. G. N. C. FINANCE CORP., AT CRAWFORD. 3939 Washington-blvd.

HUPMOBILE—1931; 5 PASS. DE LUXE coupe, model H, 6 wire whls., 2 fender mounted; original cost $2,375; our price $595 for quick sale. Can't be told from day it left factory; must see to appreciate; guar. terms. 2810 Madison-st.

HUPMOBILE—'31 COUPE, RUMBLE SEAT. ECONOMICAL; 6 CYL.; FENDER WELLS EQUIPPED; 6 TIRES; 6 WIRE WHEELS, HEATER, ETC. COST $2,150 NEW; NOW $325. ROBERT M. FOLEY & CO., 3817 LAWRENCE-AV. KEYSTONE 6600.

USED AUTOMOBILES FOR SALE.

WILLYS-KNIGHT
WILLYS 6 AND 8.

LATEST 1933 MODELS

Used less than 30 days as Demonstrators and driven by our own experienced men only on short demonstrations to prospective buyers.

SAVINGS UP TO $500.00

New stream line bodies. Free wheeling, ride control, Startix, syncro mesh, silent second, V type radiator, wire wheels, side mountings, chrome tire covers, etc.

Willys 6 De Luxe Coach. $595
Willys 6 Custom Sedan.. $695
Willys-Kn. Cust. Sed.. $1,095
Willys 8 Custom Sedan.

Straight 8 De Luxe Custom Built Sedan. Choice of green with 6 chromium wire wheels or black with 6 wire wheels, fender wells, trunk rack, chrome tire covers.

WAS $1,450—NOW $975.
STANDARD 90 DAY GUARANTEE ON PARTS AND LABOR.
16 MONTHS TO PAY

Your present car, regardless of condition, will be taken in trade and may equal or exceed the down payment.

P. C. GARTLEY, INC.
WILLYS-OVERLAND DISTRIBUTORS.
2247 S. Michigan-av. Victory 2931
2484 Milwaukee-av. Belmont 2778
6631 S. Western-av. Republic 4114
OPEN SUNDAY AND EVES. TILL 10 P. M.

LA SALLE, 1929.

Town Sedan, 6 wire whls., side mts.; all good tires; trunk and rack; radio; shatterproof glass and many other extras; cannot be told from new. Original cost $2,800; our price for quick sale, $495. J. A. LAVERY MOTOR CO., Authorized Ford Dealers, 6127 Cottage Grove-av. Phone Midway 5300.

LA SALLE—'29 SEDAN; BEIGE BROWN with black fenders, runs and looks like new; a bargain at $495. Tom Harrigan, Inc., 452 Madison-st., Oak Park. Austin 1220.

LA SALLE—1929 5 PASS.; SIDE MOUNTS; Sedan; reconditioned; a rare bargain for only $695.00. Terms, trade. Jas. Levy Buick Co., 23d and Michigan.

LINCOLN—8 1932 USED DE LUXE SEDAN. Virtually new; long whl. base, free wheeling, w. whls., side mts., radio; sacr. for $2,375. Your car as dn. pay., bal. 12-24 mos.; 7 day driv. trial; 90 day guarantee. G. N. C. FINANCE CORP., at CRAWFORD. 3939 Washington-blvd.

LINCOLN—1928 DE LUXE SEDAN, WHITE wall tires; heater; reposs.; sacr. for $345. Your car as down pay., bal. 12-24 mos. 7 day driv. trial. 90 day guar. Open eves. G. N. C. FINANCE CORP., AT CRAWFORD. 3939 Washington-blvd.

LINCOLN—LATEST 1931 DE LUXE 4 DOOR 5 pass. Town Sedan with opera seats, 6 wire whls. and fender mounts; driven very little; $1,850. The biggest bargain in the city. 1801 W. 63d-st., corner of Wood.

NASH—'32 USED 4 DR. 5 PASS. AMBASsador sedan; 6 wire wheels, fender wells, chrome tire covers, spotlight, trunk, heater; cost $2,190; used little; reposs.; positively like new; sacr. for $745; your car as down paymt., bal. 12-24 mos. 7 day driv. trial. G. N. C. FINANCE CORP., AT CRAWFORD. 3939 Washington-blvd.

NASH—'32 STD. 8 USED 4 DR. 5 PASS. DE luxe sedan; 6 wire whls., fender wells, chrome tire covers, heater, spotlight, trunk; cost $1,490; positively looks like new; reposs.; sacr. for $585; your car as down pay., bal. 12-24 mos. G. M. S. Finance Co. 4635-37 Washington-blvd.

NASH—1930 DE LUXE SEDAN; LOADS OF equipment; looks and runs like new; cost over $1,650; reposs.; sacr. for $395; your car as down payment, bal. 12-24 mos. 7 day driv. trial. 90 day guar. Open eves. till 11. G. N. C. FINANCE CORP., AT CRAWFORD. 3939 Washington-blvd.

NASH—8 '31 DE LUXE SEDAN; AMBASSAdor model; long whl. base, 6 wire whls., side mts., hot water heater; radio; trunk; cost over $2,350; reposs.; sacr. for $695. Your car as dn. pay., bal. bal. 12-24 months. G. N. C. FINANCE CORP., AT CRAWFORD. 3939 Washington-blvd.

NASH—ADVANCED 2-P. COUPE, LAST '27, with 1928 features, chromium plated, radio, 2 spotlights, fender lights, other equipment, $135. PACKARD, 7320 Stony Island-av. Butterfield 8400.

NASH SACRIFICE, $800.

Late 1929, 7 pass. sedan; perf. cond., like new, 18,000 miles; no dealers; private party; cash only. Ph. Barney Lewin, Harrison 9000.

OLDSMOBILE—1929 SEDAN, $300; DE L. 4 door, with 2 spares mounted forward in fender wells; spotlight, trunk, hot water heater, etc. A real buy for some one. WEST SIDE BUICK CO., 4666 WASHINGTON-BLVD.

OLDSMOBILE—1932 PATRICIAN 6 SEDAN, used; so slightly run can't be told from new; attractive saving at our low price, $550; terms; guar. 2424 Milwaukee-av.

OLDSMOBILE—LATE '31; DE LUXE SED.; wire whls.; real bargain, $495; terms. 3327 Milwaukee, at Crawford.

OLDS.—'31, 2 DR. SEDAN, 6 W. WHLS., heater, trunk; A1 cond.; $460. Dor. 6955.

PACKARDS.

1927 model Packard 433, 6 cyl. club sedan. Chromium plated; good paint; interior fine; good mechanically. $300.

1930 model Packard 726, 5 p. sedan; 6 wire whls., 6 A-1 tires; painted black, white trim; spotlt., hot wat. heat.; guar. $1,095.

PACKARD MOTOR CAR CO. OF CHICAGO. 7320 Stony Island-av. Butterfield 8400.

PACKARD—'31 STD. 8, 4 DR., 5 PASS. CUS. blt. sedan; 6 wire whls., fender wells, chrome tire covers, heater, spotlight, trunk rack; originally cost $2,975; positively cannot be told from new; dr. very little; sacr. for $895; your car as dn. pay., bal. 12-24 most.; 7 day driv. trial. G. M. S. Finance. 4635-37 Washington-blvd.

PACKARD—'32 USED DE LUXE 8 SEDAN. Model 504; 7 pass.; virtually new; hardly used; loads of spec. equip.; cost over $3,400; reposs.; will sacr. for $1,575. Your car as dn. pay., bal. 12-24 mos. 7 day driv. trial. G. N. C. FINANCE CORP., AT CRAWFORD. 3939 Washington-blvd.

PACKARD—'31 DE LUXE CLUB SEDAN, disc whls., side mounts, trunk rack; fully equip. Like new. $875. Your car taken in trade. Liberal terms. 90 day guarantee. 7 day driving trial. S. & G. Finance Co. 4637 W. Madison-st.

PACKARD—'30 SEDAN; LONG WHL. BASE; side mnts.; tires like new; paint perf.; motor guar. $1,485. Hill Motors, Packard Dlr., 640 Madison, Oak Park. Aus. 2100.

PACKARD—1929 4 DOOR SEDAN, 6 WIRE wheels, trunk rack; like new. $495. 6056 Cottage Grove-av. Fairfax 1426.

PACKARD—1928, 6 CYL., 5 PASS. CLUB sedan, $335. Mrs. Fritz. Edge. 3135.

PACKARD—1928 5 PASS. SEDAN; HAS had excel. care. $295. 3333 W. Madison.

PACKARD—'28 CONV. COUPE; REBUILT repainted, $295. 930 N. Clark. L. V. 6480.

PIERCE-ARROW SEDAN.

1930 Model C. It's a real beauty. Very low mileage. Motor is perfect. $1,095.

PIERCE-ARROW FACTORY BRANCH, 2246 S. Michigan-av. Cal. 6100.

PIERCE ARROW—1930 4 DR. SEDAN; DR. very little; equipped with supercharger and electric brake booster; cost $3,800; sacrifice for $885; 90 day guar.; 7 day driv. trial. Your car as down pay., bal. 12-24 mos. G. N. C. FINANCE CORP., AT CRAWFORD. 3939 Washington-blvd.

PLYMOUTH—'32 4 DR., 5 PASS. SEDAN; used; 2d series; automatic clutch, wire whls.; orig. cost $874; reposs.; $595; your car as down pay., bal. 12-24 mos.; 7 day driv. trial; 90 day guar. G. M. S. Finance Co. 4635-37 Washington-blvd.

PLYMOUTHS—1932'S, USED SLIGHTLY, SEDANS, CPS., CABRIOLETS, COACHES. FREE WHEELING, AUTOMATIC CLUTCH. AS LOW AS $365. WENZEL MOTOR SALES, AUTHORIZED PLYMOUTH DEALERS, 1143 DIVERSEY-BLVD.

PLYMOUTH—1932 USED SEDAN; FREE wheeling, floating power; hot water htr.; a beauty; reposs.; sacrifice for $465. PEOPLES FINANCE CO., 2919 MADISON.

PONTIAC—'32 USED COACH; WIRE WHLS.; ducoed a beautiful blue; equip. with heavy duty tires; positively cannot be told from new; orig. cost $887; reposs.; sac. for $445; your car as down pay., bal. 12-24 mos.; 7 day driv. trial. G. M. S. Finance Co. 4635-37 Washington-blvd.

PONTIAC—1932 SEDANS; 6 AND 8 CYL. Have been used by officials of this company. Offered at big savings with regular guarantee. NORTHWEST BUICK CO., PONTIAC DIVISION, 3807 Lawrence-av.

PONTIAC—LATEST '31 DE LUXE COUPE; 6 wire wheels, 2 fender mounted; rumble seat; pass. for new; original cost $1,075; for quick sale, $450; guaranteed; terms. ALWAYS OPEN. 2810 MADISON-ST.

PONTIAC—1931 COACH.

Exceptionally clean. Bargain at $365. HEALY MOTOR SALES, 4631-33 W. Madison. Col. 7083.

PONTIAC—LATEST 1931 SPORT CONV. Cpe.; w. w.; used little; almost new, $445. Terms. 3327 Milwaukee, at Crawford.

PONTIAC—'31 COACH; ALMOST NEW. NO reasonable offer refused. Will trade. LOGAN SQUARE BUICK, 2468 Milwaukee.

PONTIAC—1ST SERIES '31, RUMB. SEAT, roadster; beau. cond.; must sell; $235 or best offer. Ind. 7036. 2833 Irving Park-blvd.

PONTIAC—'29 DE L. SEDAN, FINE COND. Out of work. $150 cash. Col. 6818.

USED AUTOMOBILES FOR SALE.

American Finance Co.

1932 Plymouth 2 dr. sed., latest style, automatic clutch, free wheeling	$495
1932 Chevrolet sedan	445
1932 Ford 2 door sedan	425
1932 Willys-Knight brougham	525
1930 La Salle town sedan	675
1932 Nash 8 conv. phae., w. w. s. m.	495
1931 Hudson sport coupe, W. W. S. M.	495
1931 Marmon de luxe sed. W. W. S. M.	595
1931 Essex sport coupe, free whlg.	295
1931 Ford town sedan	325
1931 Chevrolet conv. coupe, s. m.	325
1930 Auburn 125 cnv. sed. W. W. S. M.	375
1930 Buick model 57 sedan	565
1931 Auburn brough.; free whlg.	495
1929 Buick sedan	250

75 OTHERS FROM $50 AND UP.
6050 Cottage Grove
HYDE PARK 7200.

September Clearance.

1932 Ford Tudor; repossessed	$125 down
1931 Ford Tudor; A1 cond.	$245
1931 Ford Convertible Coupe	$265
1931 Ford Victoria	$100 down
1931 Ford Stand. Coupe	$90 down
1930 Ford Tudor	$70 down
1929 Oldsmobile Sedan; s. mts.	$80 down
1930 Graham 6 Coupe	$80 down
1929 Nash Special 6 Sedan	$150
1927 Packard 4 Door Sedan	$85

GLENN E. HOLMES, Inc., 30 East Lake-st.

Fords—Repossessed—Chevs.

1,000 RECONDITIONED CARS. MUST BE ALMOST GIVEN AWAY. 1928 to 1932 MODELS from $25 up. Make Us An Offer—Your Own Terms. LICENSE FREE. Trade-ins accepted as down payment. 90 days guarantee. Always open.

WALTON FINANCE CORP.,
940-958 Milwaukee-av.

REO—'32 ROYAL DE LUXE SEDAN, USED; 6 wire wheels; pract. new; sold 7 months ago for $3,300. Will sacr. for $1,175. Also latest ser. '32 de luxe 8 Flying Cloud sedan. Used. 6 wire whls. At a tremendous saving. Your car in trade. 7 day driving trial. 90 day guar. S. & G. Auto Finance. 4635-37 W. Madison-st.

STUDEBAKER — COMM. 8 '32 SEDAN; used, nearly new; free wheeling, automatic clutch, 6 chrome steel whls., side mounts, chrome tire covers, heater, spotlight; cost over $1,085; reposs.; sacr. for $1,085; your car as dn. pay., bal. 12-24 mos. 7 day dr. trial. G. N. C. FINANCE CORP., AT CRAWFORD. 3939 Washington-blvd.

STUDEBAKER—'31 COM. 8 DE LUXE SEdan. Free wheeling, 6 wire whls., side mts., chrome tire covers; cost over $1,925; reposs.; sacr. for $795. Your car as down pay. Bal. 12-24 mo. 7 day driv. trial. Open eves. G. N. C. FINANCE CORP., AT CRAWFORD. 3939 Washington-blvd.

WILLYS-KNIGHT—'30 MOD. 70-B.; DUCOED dark blue; 5 brand new heavy duty tires; orig. cost $1,780; used very little; reposs.; sac. for $295; your car as down pay., bal. 12-24 mos.; 7 day driving trial; 90 day guarantee. G. M. S. Finance Co. 4635-37 Washington-blvd.

WILLYS—'31 SEDAN, LIKE NEW, MUST sell acct. of illness. $200. Apply owner's residence. 5667 Fulton-st.

AUTOMOBILE LOANS.

CASH
In 10 Minutes—No Delay.
AUTO AND TRUCK LOANS.
$350 to $10,000
CONFIDENTIAL. NO ENDORSERS.
15 Years at Same Location.

WINTER-HIRSCH
1842 S. Michigan-av.
CALUMET 4586.
4657 W. Madison-st.
ESTEBROOK 3243.
6357 Broadway.
Rogers Park 9500. Cor. Devon-Broadway.

Service Everywhere
LOWEST RATES. NO ENDORSERS. PROMPT. CONFIDENTIAL.
Full information at the
32 Branches of
The Chicago Motor Club.
Our Loan and Refinance Service meets each individual need. Established 1919.

Automobile Bonding Company
11th Floor Chicago Motor Club Bldg.
66 E. South Water-st. Rand. 7900
4802 N. Western, 2d floor. Lon. 8342
7850 S. Halsted, 2d floor. Tri. 0807
6212 Cottage Grove. Hyde Park 9723
4734 W. Madison. Aus. 3906

If You Want LOW RATES ON YOUR AUTO OR TRUCK LOANS SEE US FIRST

for years we have led the field in giving complete loan service at the lowest rates available anywhere in Chicago.

MAJESTIC Investment Corporation,
105 W. Monroe. Randolph 4364
6241 Cottage Grove. Dorchester 4561
5321 W. Madison. Austin 4069
647 Madison-st., Oak Park. Euclid 1808

MONEY NOW
No Questions Asked.
LIBERAL CASH IN 10 MINUTES.
Gordon Finance Co.,
2239 S. MICHIGAN-AV.
VICTORY 3505.

LEWIS E. BOWER,
59 W. Wacker-dr. 1240 S. Michigan-av.
1217 Devon-av. 747 Madison-st., Oak Park.
LEGAL RATES under State Control.

AUTOMOBILES WANTED.

WANTED—100 CARS.
Late model sedans, coupes, trucks, trailers. HIGHEST CASH PRICES PAID. 3939 WASHINGTON-BLVD., AT CRAW.

FORDS AND CHEVROLETS WANTED—HIGHEST CASH PRICES PAID for passenger cars and trucks. 940 to 958 MILWAUKEE. MONROE 3000.

CARS SOLD FOR OWNERS ON COMMISsion basis; quick action; all makes; all mod. Est. 10 yrs. 3333 Fullerton. Op. eves.

DON'T SELL YOUR CAR UNTIL YOU SEE RAY TENNES. HIGHEST CASH PRICES. 2451 N. SACRAMENTO-AV.

WTD.—TODAY CHEV. OR FORD, '28 OR '29. Any mod. Pay cash. 5207 Kenwood, 2d.

WTD.—50 LATE AUTOS FOR CASH. 3327 Milwaukee at Crawford. Pensacola 4379.

PRIVATE PARTY WILL PAY CASH FOR '31 or '32 Chev. 5942 Madison. Aus. 7133.

WE PAY MORE CASH FOR YOUR CAR. Will pay off notes due. 3431 Madison.

WE PAY MORE CASH FOR YOUR CAR. 3333 W. MADISON-ST. VAN BUREN 3331

WANTED—USED CARS, TRUCKS. HIGHest prices. 7019 S. Halsted. Radcliffe 0989.

CASH PAID FOR CARS AND TRUCKS OR will make loan. 6905 S. State. Radc. 1091.

WTD.—LATE MODEL SMALL CAR FOR cash. See Mr. De Vaney. 4148 Milwaukee.

MOTOR TRUCKS.

FORD-CHEV.—200 TO PICK FROM. THE BEST SELECTION IN CHICAGO. All type bodies. 90 days guarantee. LOWEST PRICES—EASIEST TERMS. 940 TO 958 MILWUKEE.

TRAILER BARGAINS, LA PEER REFRIG., $790; Freuhauff panel, $550; highway stake, $475; 1931 Ford 10 whl. refrig., $725; tms., trade. Litzinger, 925 W. Jackson. Alw. open.

AUTOCAR BARGAIN—STERLING 3 TON dump. Mechanically and tires excellent. 1716 W. PERSHING-RD. VIR. 2010.

3 TON STAKE DIAMOND T TRUCK—DUALS and a lot of others. All in perf. cond.; bargains. Ford Dealers, 827 W. 35th-st.

G. M. C. TRUCK—'28, 1½ TONS, 14X6¼ FT. stake body; double pneumatic tires. Sell for storage. 1040 Washburne-av.

FORD—TRUCKS, 1929, 1930, AND 1931S; all body types at a barg.; tms. or trade. LAWDER BROS., 6900 VINCENNES-AV.

FORD—1931 DE LUXE PANEL BODY DElivery truck; like new; barg. Rog. Pk. 1465.

1932 FORD PICK-UP, DRIVEN 100 MILES. $125 down. 30 E. Lake-st.

SEMI-TRAILERS NEW OR USED; NO money down. Address M B 545, Tribune.

MOTOR TRUCKS TO RENT & WANTED.

PANEL OR STAKE BODY TRUCKS, ¾ TO 1½ ton capacity; for rent without driver. Low rates. Phone WABASH 0602.

REFRIGERATOR TRUCKS WANTED—Steady hauling. 453 W. 43d. Yards 1492.

TRACTORS WANTED — TRAILERS FURnished, with hauling. 3935 Archer.

WANT LARGE DUMP TRUCK. HAUL DIRT. Give telephone. Address P 177, Tribune.

AUTO TIRES.

NEW U. S. ROYAL 2DS SAVE UP TO 50%. Passenger and truck tires. All sizes. SERLIN TIRE CO., 1400 S. Michigan-av.

BOATS, YACHTS, ETC.

MOTOR BOAT FOR SALE—1930 21 FOOT Dodge runabout; A1 condition; $1,000 cash. For full information write Guest Machine Works, Huntington, Ind.

HOME FURNISHINGS.

(See Also Household Appliances.)

Furniture and Dept. Stores.

Goldstein's
Going Out of Business
Closing Up Our
ASHLAND-AV. STORE
$300,000 Stock
HIGH GRADE FURNITURE
RUGS—RADIOS
Must Be Sold at
40% TO 70%
BELOW FACTORY COST.
Unbelievable—Amazing

2 PC. PARLOR SUITE	$18.88
$25 BED OUTFIT, COMPLETE	9.95
$20 INNERSPRING MATTRESS	4.44
$25 Coxwell chair and ottoman	12.88
END TABLES, ALL KINDS	.49
$95 7 PC. DINING SET	26.66
$115 BEDROOM SET	39.50
9X12 RUG, Amer. orient. patts.	9.95
$175 LIVING ROOM SUITE	47.75
5-pc. breakfast set, solid oak	7.95
9x12 Congoleum rugs, all kinds	3.95
45-LB. COTTON MATTRESS	1.97
9X12 RUG PAD, $5 Value	.99
1,000 SILK LAMP SHADES	.88
BED PILLOWS, all colors	.29

Goldstein's
4802 S. ASHLAND-AV.
DAILY 9 A. M. TO 10 P. M. SUN. TO 6 P. M.
Sale starts Thursday, Sept. 22d, 9 A. M.
STORE CLOSES TODAY.

LIGHTING FIXTURES—OVER 1,500 FINest chandeliers, brackets; selling 10c to 30c on dollar; bankrupt stock. H. N. COOPER JR., SUCCESSOR TO C. G. Everson & Co., 215 N. Dearborn.

UNCLAIMED STORAGE—4 RM., $85; CONS. of $150 parl. set, $75 din. set, $95 bedroom set, bkfst. set, etc.; all for $65; or will sep. Eves., 9 p. m. Chicago Showrooms, Associated Storage, cor. 22d and Cottage Grove.

South Side.

STORAGE BARGAINS.

Beautiful imported 9x12 rugs, $20; fine silk imported 9x12 rugs, $25; American oriental rug, 9x12, $15; beautiful parlor sets, $30; wal. bedrm. set, $25; wal. din. set, $30; silk demask lounge chair, $10.

NELSON STORAGE CO.,
6910 COTTAGE GROVE-AV.
Open eves. till 10 p. m. Sunday till 5 p. m.

BEAUTIFUL PARLOR SET, $25 UP.
9X12 IMPORTED RUGS..........$20 UP
DINING AND BEDRM. SETS.......$35 UP
HUNDREDS OF OTHER BARGAINS.
STORAGE DEPT., open eves. and Sun.
6152-54 COTTAGE GROVE-AV.

MOST BEAUTIFUL FURN. OF APTS.—Every piece hand made; parlor set, $35; 9x12 imported rug, $25; 9x12 Amer. orient., $10; fine dining, bedrm. sets, $35; drapes, lamps, other beau. pieces; nr. I. C. Avalon studio. Wenner, 8228 Maryland. Stew. 1875.

UNCLAIMED STORAGE SALE — 4 ROOMS complete $99.50; only $15 cash; your own terms. Kessel Bros., 4312 Cottage Grove-av. Open Tues., Thurs., Sat. evenings.

9X12 IMPT. RUGS, $25; $200 IMP. RUG, $35; parlor set, $30; din. set, $25; bed set, $20; lounge chair, $10. Open eves., Sun. AT RAPP STORAGE, 5746 S. Ashland.

STORAGE—FURN., ODD DRESSERS, $4; 7 pc. din. rm. sets, $8.95; 2 pc. par. sets, $17.50; pianos, $10; 2 pc. bedrm. sets, $15. SCHWARTZ BROS., 7012 STONY ISLAND.

RUGS UNCLAIMED FROM OUR PLANT 9x12, 8x10, $8.50; Axm., $8; orientals, $85. Klever Shampay Karpet Kleaners. 4633 Cottage Grove. Op Tues., Thurs., Sat. eves.

FACTORY BANKRUPT—HIGH GRADE FURniture and rugs of 75 apts. to be sacrificed at ridiculously low prices. Open Eves and Sunday. 6222 S. Ashland-av.

ORIENTAL RUGS, ANTIQUES, FURN., PICtures; all kinds of household goods. 5306 Hyde Pk.-bl., 1st apt. Hyde Park 6735.

BEAUT. FURNISHINGS, LADIES' DESK, walnut tble., lamps, etc. Leaving city. 1055 Hyde Park-blvd. 3d apt.

11 LOTS OF FURN. FOR CHARGES; ALSO elec. sewing machines, radios. Available Stge., 7732 Stony Island. Open eves. 9 p. m.

LIV. RM., DIN., BEDRM. SETS $18 UP. Rugs, $9 up. 6140 Cottage Grove. Eve., Sun.

$75 CASH BUYS 4 RMS. OF FURNITURE complete. Normal Storage 6121 Halsted.

STORAGE & RUMMAGE SALE—BARGAIN JOYCE BROS. STORAGE, 5711 S. Halsted.

4 RMS., FURNITURE, PRACTICALLY NEW. Cheap. Bunnin, 5455 Everett. Dor. 5532.

LEAV. CITY—SAC. BEAU. FURN. 4 R. APT. Will sep. 2448 E. 77th, Apt. 2. Sag. 7621.

4369 OAKENWALD—FUR. 7 R. APT. STUF. chrs. $3; dn. set, $10; beds, desks, drap. etc.

North Side.

Rugs—9x12-8x10—$8.50

ACCUMULATED—LEFT AT OUR PLANT.
9x12, 8x10 Rugs..................$8.50 up
9x12 Heavy American Orientals.......$19.50
9x12 Heavy Axminsters [new]........$17.50
IMPERIAL DYERS AND CLEANERS.
2123-33 Lincoln-av. Diversey 6310
Open Tues., Thurs., Sat. eves. till 9 p. m.

NO MONEY DOWN.

20 MONTHS TO PAY. IMMEDIATE DEL. 2 pc. parlor suite, $29; 3 pc. bedroom set, $29; 7 pc. dining set, $25; 3 rm. outfit, complete, $79. All new. 10 yr. guar. Factory to you. City Furn. Mfg. Co., 541 W. North-av. Open eve. 10 p. m. except Fri., Sun. till 2.

FURNITURE IN LARGE RESIDENCE MUST be sold at once; beaut. 9x12 imported rug, $26; 2 pc. parlor set, $35; 9x12 Orient. rep., $10; walnut bedrm., dining set. Many small pieces bric-a-brac, lamps, chairs, etc. Loyola Studio, 6347 N. Kenmore-av. Sheld. 7074.

LUXURIOUS FURN. OF 16 RM. MANSION to be sac. for imm. cash; 9x12 rug, $14; small rugs, tables lamps, occas. pcs., 2 pc. par. set, $40; studio couch; wal. bedr. set. Carlin Studio, 4250 Clarendon. Bit. 8162.

IN STORAGE BANKRUPT — NEW FURN. bedrm. set, $35; par. set, $29; rugs, lounge, chair, dining, brkfast set, $9; more bargs. Open eves. 1u. sun. 5 p. m. 6542 N. Clark-st.

LEAVING CITY, COMPLETE 5 RM APARTment; very cheap; lease optional. Edgewater 4795. 919 Windsor, 2nd apt.

RUG—IMPORTED 9X12; BEAUTIFUL DEsign; excellent condition; sacrific. $35; also my velvet portieres. Ardmore 10544.

IN REMER STORAGE—$50,000 NEW FURN. Parl., din., bedrm. sets, $39; lamps, rugs. 5822 N. Western-av. Op. eves. 9. Sun. 5.

MUST DISPOSE 6 R. HIGH GRADE FURN. Oriental rugs, liv. r., din. r., 2 bedr., lamps, table, etc. 4182 Clarendon, 1st.

ENTIRE FLOOR OF GRAND RAPIDS furn., samples below wholesale cost. Dinr., bedr., livr. pcs. Whse., 2018 Ohio. Del.9020.

GAS RANGE, ALL WHITE; REGULATOR; like new; bargain. 927 Irving Pk.-blvd.

Northwest Side.

MUST VACATE 6 RMS. GORGEOUS FURN. $400 dining set, $95; 3 ps. oak bedrm. set, $15; $300 bdm. set, $75; rgs., lmps., odd pc. 2453 N. Albany, 1st, nr. Logan Sq. L.

MUST DISPOSE 4 RM. OF VERY BEAU. furn. on acct. financial reas. Will sacrifice at barg. 4748 N. Sacramento, nr. Lawrence.

MUST SAC. 6 RMS., FINE FURN., RUGS inc. studio coach, radio. will sublease apt. 3564 Lyndale-av., 2nd.

West Side.

$50,000 BANKRUPT STOCK

To be sold at once. Incl. parlor, bedrm., din. sets; rugs all sizes; brkfst. sets, tables, lamps, chairs, etc. TUFTS STORAGE CO., 4444 W. Madison. Open eves. and Sunday.

ONLY THOSE INTERESTED IN HIGH class furniture of 5 rm. apt. Rugs, baby grand piano, floor lamp, carved living rm., 2 beautiful bedrm. sets, odd chairs, etc. 4448 W. Adams, 2d apt.

9x12 IMPORTED ORIENTAL RUG. WILL sacrifice for cash. 4131 Grenshaw-st.

FULL SIZE INNER SPG. MATTRESS. LIKE new; $6. Van. 9823.

Suburban.

12 PC. MAHOG. DIN. RM. SUITE, MAH. Steinway grand, gas stove, 6 burn., 2 ovens, warmer; misc. furn.; barg. Lk. For. 2365.

6 RMS., RUGS, FURN., APT. GRAND piano. Sac. 7815 Lake-st., River Forest.

HOME FURNISHINGS WANTED.

ATLANTIC 2290.

PHILPOTT'S BUYERS MEAN MONEY TO YOU. See us first. Get more. We are as near as your phone. ARTHUR R. PHILPOTT.

CALL VICTORY 1414.

Highest cash prices guaranteed for furniture and rugs. Will call anywhere.

KEDZIE 1800.

Best cash prices for used furn., rugs, stoves, elec. radios. Homan Furn. Prompt service.

CALL CRAWFORD 2850 FOR HIGHER cash prices on your furn., rugs, and elec. radio. Prompt serv. Spaulding Furniture Co.

PRIVATE PARTIES WHO WISH TO DISpose of entire furnishings of their homes or apts., phone Buck. 8223. Not a dealer.

CASH FOR FURNITURE APTS., ENTIRE homes. Call Mansfield 8474.

CALL NEVADA 1150 BEST CASH PRICE for furn., rugs, stvs. Call anywhere. Acme.

CALL BRUNS. 7138 FOR HIGHEST PRICES FURN., RUGS, STOVES; GO ANYWHERE.

I NEED COMPLETE APT. OR SEPARATE pieces. Pay cash. Phone Saginaw 0717.

DOGS, BIRDS, POULTRY, ETC.

Dogs.

1307 N. CLARK-ST.
CHICAGO'S LARGEST DOG SHOP.
Ped. Scotties ..$15 up Collie Sheps. $3
Chows, Cockers $10 up Police, Fox Terr. .$3
Wires, Bostons $10 up Spitz, Huskies ...$4
Ped Eng. Bulls, Pekes, Watch dogs ...$3 up
Mixed, $1. Op. daily, Sun. 11 a.m. Del. 2823.

6419 COTTAGE GROVE.

800 puppies. Dogs, all breeds. Chows, Boston, Wire, Pekinese, $10 up. Spitz, Collies, Shep., Fox, Bull Terriers, Police, $3. Br. hounds. Open till 10 p. m. We buy and sell.

ENG. GROWN BULLDOGS, HOUSE BRO healthy; one imported; no dealers; also beau. pr. blue love birds. Inq. 9-5, Sup.7740.

BUSINESS OPPORTUNITIES.

Businesses For Sale.

BAKERY—WHOLESALE AND RETAIL, S. W. suburb; large route; big income; excel. equip.; no comp.; 2 trucks; $3,500, terms. Chester K. Barnowitz & Co., 228 N. La Salle.

BARBER SHOP — EQUIPMENT, 3 CHAIR mirror comb. complete; modern; very gd. cond.; owner will sell reas. Act quick.

SMITH & CO.,
10 N. Clark-st. Dearborn 3242.

BARBER AND BEAUTY SHOPS—ALSO FIXtures, new, used. PAIDAR, 1108 N. Wells-st.

BARBER SHOP FOR SALE—SOUTH SIDE. Address N 248, Tribune.

BEAUTY PARLOR—FOR SALE—SUPPLIES, equipment; cash; easy terms. Catalog sent. GIBBS & CO., 21 S. WABASH-AV.

BEAUTY SHOP—VERY REAS., ESTAB. 4 yrs.; steady cust. 6311 S. Sacramento.

CANDY, SCH. SUPP., DEL.—NR. SCH.; NO compt. for blocks; rent, $35; stm. ht. liv. rms.; $725, terms; best in all Chicago. 7112 Ridge-av., 3 blks. W. of N. Clark.

CLEANING SHOP AND FULLY EQUIPPED, gd. bus.; excel. lease. Main floor location. Reasonably priced. 209 N. State-st.

CONF., SCHL. SUPPLIES, GROCERY STR. —Gd. loc.; doing fine bus.; sac. Nathan & Co., 334, 3159 W. Roosevelt-rd.

CONFECTIONERY, CIGARS, CIGARETS, School Supplies—3 liv. rms., bath, gar.; $30; stove ht.; $435. 1009 W. 69th-st.

DELIC., FOOD SHOP, CANDY, CIGARS—Kitchnt. apt.; best located; income $2,500; other interests. Must sell; $1,250 for all; terms if wanted; take car in trade; $40 rent flat with bath, stm. ht. 301 Harrison-st., Oak Park, near Lombard L station.

DELIC., GROCERY, CANDY, CIGARS—DO a big business; $40 rent flat with bath; sacrifice $850; tms. if wtd. Money maker for man and wife. 2901 N. Lincoln-st.

DELICATESSEN, GROC., CANDY, ICE CRM. —Sell at once; gd. cor. loc.; reas. rent; $300 cash will handle. 4157 N. Crawford.

DELIC.-GROC.—OLD EST., GD. APT. TRDE. Sacri. at once. 2172 N. Rockwell.

DRUG STORE—$7,000 TAKES MY GOOD paying drug store, 20 miles northwest of Chicago. Complete stock, excellent location. Low rent. Address B M 21, Tribune.

ESTABLISHED RETAIL BUSINESS SELLing national advertised mdse.; can be bought with $1,600 cash, balance terms. A real opportunity with a future. Address P 322, Tribune.

GAS STA.—OLD EST. STAND, EQUIP. FOR wash and greas., incl. property; gd. bus. Other ints.; must sac.; will take 2 flat or bung. in trade with substan. cash pay. down. Call 2d flat, 2339 Milwaukee.

GAS STATION—$500; GOOD LOC., N. W. side. Must sell quick on account of sickness. Ph. Pal. 9440 or Univ. 0898.

GASOLINE STATION — $325 CASH; EX. loc., 7th-av. and Lake-st., Maywood.

GAS STATIONS — COMPLETELY EQPD., estab. bus. Independ. Call Crawford 8510.

GAS STATION—FINE LOCATION. BEST offer takes it. Lake View 3101.

GROCERY AND MARKET.

West sub., cor. loc., well stocked; take any offer. Must be sold at once.

SMITH & CO.,
10 N. Clark-st. Dearborn 3242.

GRO.-DEL.—GD. ESTAB. BUS.; APT. DIST. $1,300. Nr. tran. cor. 4637 N. Damen.

GROC., FOOD STORE—GOOD N. S. LOC.; est. 20 yrs.; growing bus.; sac. 1416 Wilson.

MEAT MKT.—EST. 17 YRS., REFRIG. COR. store. Sell cheap. Easy tms. Hum. 7847.

MOVING BUS.—LOCAL, LONG DIST. SPLENdid bus.; excellent loc.; selling acct. illness. Reas. Address M D 59, Tribune.

RESTAURANT—BEST LOCATION SOUTH side. Must see to appreciate. Bargain for quick cash sale. 5023 Lake Park-av.

RESTAURANT — ESTAB. 2 YRS.; HIGH class; all up to date improvements; large G. E. refrig. All for $800. Buck. 6688.

RESTAURANT—MUST BE SOLD AT ONCE; cheap. 35 So. Market-st., or Partner.

RESTAU.—EXC. LOCATION, REAS. PRICE, lease, low overhead. 2422 W. Madison.

ROADHOUSE-GAS STATION — SELL OR rent; 25 mi. Chi.; doing gd. bus.; 17 rms. for tourists; on R. 18, main hwy. to World's Fair; 5 acres beautiful ground. Div. 5540.

ROOMING HOUSE—35 ROOMS, 90% RENTED, RENT $175 WITH 4 CAR GARAGE. PRICE $1,000. 650 BRIAR-PL. OR SEE FRYBERG, DEL. 3975.

RMG. HSE.—42 RMS.; RT. $150 M.; CLN.; Well Furn.; I. C. Trans.; Pr. $2,000; tms. Steinbock & Alexander, 160 N. La Salle.

ROOMING HSE.—10 RMS.; NEWLY DEC.; nicely furn. gd. inc.; nr. Lincoln pk.; low rent; will sell at a bargain. Div. 5540.

TEA ROOM—PAYING BUS. IN HOUSE. $1,500 dn. responsible people. Edg. 2142.

IF THE KIND OF STORE OR BUSINESS you want to buy is not offered for sale today why not advertise in the Business Opportunity Wanted Column? Stop in today at the Tribune Want Ad Office, Madison and Dearborn-sts., or call Superior 0100. Ask for an Ad Taker.

Partnerships and Investments.

CHICAGO MANUFACTURER WITH NAtional distribution requires services of a man to handle our patented product exclusively in central states. Our product is a necessity with steady repeat business for merchants and manufacturers. The man selected should net $10,000 annually. $600 cash necessary which is fully secured. Interview by appointment only. Phone Englewood 2409. Out of town applicants write Dept. F, 5917 Prairie, Chicago.

WANT RELIABLE MAN

with $1,500. Sometimes a proposition is offered that is a REAL opening. Here is a chance to invest in an established business showing profit past 2 yrs. We guarantee a steady salary plus share of profits to right man. Permanent connection assured. Investment fully guaranteed. Address M G 163, Tribune.

MEN WANTED.

$35 A WEEK.

To collect route and service brand new legal coin machines; $35 a week cond. sal. from first week plus; $350 cash required, fully secured by 15 yr. old $5,000 company. Apply or write Supt. Routes, 4334 W. Harrison-st.

WANTED.

Men or women with $1,000 or more able to devote their entire time assisting an established business to expand nationally. Address M F 78, Tribune.

EXCEPTIONAL BUSINESS OPPORTUNITY for party with $10,000 to $15,000 in a growing concern, with or without services. Success proven. Goods sold in leading dept. stores. Address M F 79, Tribune.

PARTNERSHIP OFFERED

in a proven serv. to beauty shop, prof. $500; $2,000 sec. up to 49% int. Investigation invite. Address M G 169, Tribune.

PROFIT BY OUR 2 YEARS OF EXPERIence! With $370 you can earn approximately $30 weekly. See our machines. Vend-Rite Systems, Room 1512, 75 E. Wacker-dr.

Distributors.

MANAGERS—FOR BURGLAR ALARM DEvice, patented; for other states and cities; financially able to handle; retail for $2.50; does same job as devices costing $50; get in on this big, fast money maker; every home, business, etc., a prospect. Address M G 217, Tribune.

NEW INCORPORATED FIRM DESIRES REpresentation for a new revolutionary electric cooker. Sells for $37.50. Commission over fifty percent. Sweet-Hot, Inc., Jameston, N. Y.

DISTRIBUTOR—NEW NONCOMP.ARTICLE; going fine now. Address P 112, Tribune.

Concessions, Locations, and Leases.

TO RT. FOR SHOE DEPT., GD. LOC. IN lg. dept. str. Address M B 299, Tribune.

SPACE FOR RENT IN BARBER SHOP FOR beauty parlor; best loc. 3318 Broadway.

Business Equipment.

COMPLETE TEA ROOM OUTFIT OF THE best cheap. Call Bittersweet 6080.

PANTEX PRESSING MACHINE — ALSO tailor's outfit; reas. Must sac. Sun. 6514.

Business Service.

A BUYER WITH CASH FOR YOUR BUS. We get results. 22 yrs. exp. We help finance. U. S. BUSINESS SYSTEM, 134 N. La Salle. Room 500. Fra. 5046.

MFR. WITH UNLIMITED CAPITAL AND national sales force wants food product which can be sold to wholesale grocers, bakers. Address M G 158, Tribune.

IF YOUR BUSINESS OR PROPERTY is in trouble write Sanborn Co., Reconstruction Counselors. 180 N. Michigan.

Wanted.

WANTED—POS. WITH INVEST. IN MEN'S haberdashery bus.; expert window trim., salesman; 12 yrs.' city exp.; ex. ref. Address P 109, Tribune.

MUSICAL INSTRUMENTS.

Pianos and Players.

USED GRAND PIANOS, $165. Used small size upright pianos, $85. KIMBALL FACTORY SALESROOM, 2631 W. 26th-st. Lawndale 3862.

FOR SALE — 14 UPRIGHT PIANOS IN storage; your choice from $15 to $48 each. Schultz Piano Co., 2255 W. Madison-st., at Oakley-blvd.

RENT AN UPRIGHT OR BABY GRAND PIano; investigate our special free piano rent offer. CABLE PIANO CO., 301 S. Wabash-av.

DAINTY, ULTRA-MODERN SMALL SIZE Period model grand; best make, yr. old; like new for $297, bal. due 8 mos. Cost $950. WYMAN'S, 604 Republic Bldg., 209 S. State.

USED KIMBALL GRAND, $150; BRAMbach Grand, $225; Steinway Grand, bargain. SCHULTZ, 2255 W. MADISON-ST.

DANCING SCHOOLS.

MURRAY BROWNE INSTITUTE OF DANCing. Chicago's largest, most beaut. studio. Formerly with New Wayburn. Announces Children's Term starting Sept. 24. Low Rates. BALLROOM TAUGHT PRIVATELY ONLY. WEBSTER 4077. 606 S. MICHIGAN.

5 STRICTLY PRIVATE LESS.; BALLROOM, stage, $3.50; 1 free les. with ad; lady-gent instructors. 36 W. Randolph. Suite 405.

PRIV. LESSONS—PRAC. DANCING—$1 PR. hr. Mador-Johnson, 443 N. Clark-st.

AUCTION SALES.

WILLIAMS, BARKER & SEVERN CO. 423 S. Wabash. General Auctioneers. Furniture, Carpets, General Household Goods. Telephone Harrison 3777.

TYPEWRITERS AND SUPPLIES.

STUDENTS, ATTENTION! 500 FINE TYPEwriters, all makes to CHOOSE from. SELECT, Rent or Buy your practice machine at Special Rental and Purchase rates. Amer. Writ. Mach. Co., 229 N. Wabash. Cent. 0102.

OFFICE MACH. AND SUPPLIES. FROM mail order house. 190 N. La Salle-st.

Chicago Daily Tribune.
THE WORLD'S GREATEST NEWSPAPER
WEDNESDAY, SEPTEMBER 21, 1932.

Dr. Frank Billings, Noted Physician, Dies—Two Injured by Bomb Blast at Home of Judge John P. McGoorty

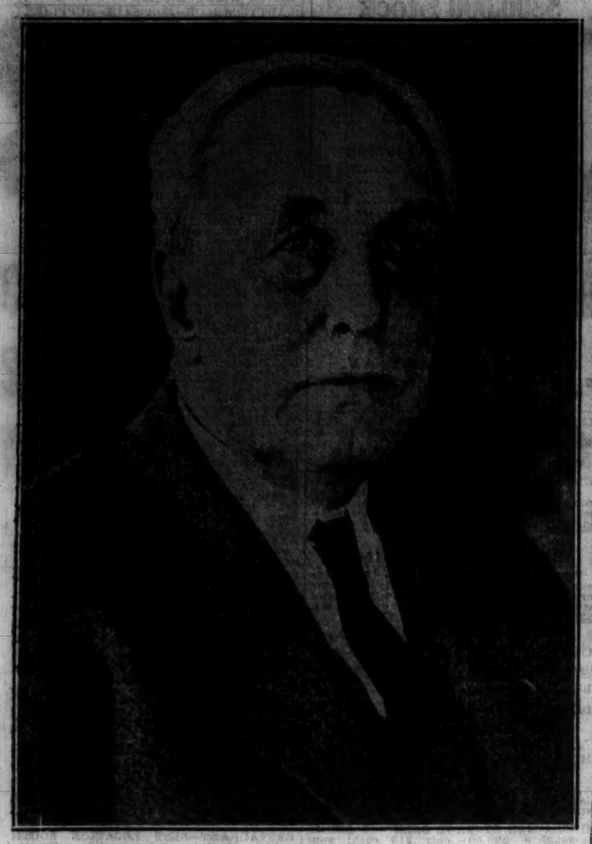

[TRIBUNE Photo.]

NOTED PHYSICIAN IS TAKEN BY DEATH. Dr. Frank Billings, who died last night, as he appeared last April when celebrating his 78th birthday in home.
(Story on page 1.)

[TRIBUNE Photo.]

BOMB MENACES JUDGE AND HIS FAMILY. Left to right: Robert McGoorty, Margaret McGoorty, Judge John P. McGoorty and Elizabeth McGoorty after bomb blast last night.
(Story on page 1.)

TWO INJURED BY BOMB EXPLOSION. Mrs. Ada Moyer, who may lose sight, and Lee Wilbur Koeppen, whose eyes were blown out in bomb blast. They were passing in front of McGoorty home.
(Story on page 1.)

[TRIBUNE Photo.]

JUDGE'S HOME SCENE OF BOMB BLAST. Home of Judge John P. McGoorty at 929 East 45th street, in front of which bomb exploded last night, seriously injuring two persons.
(Story on page 1.)

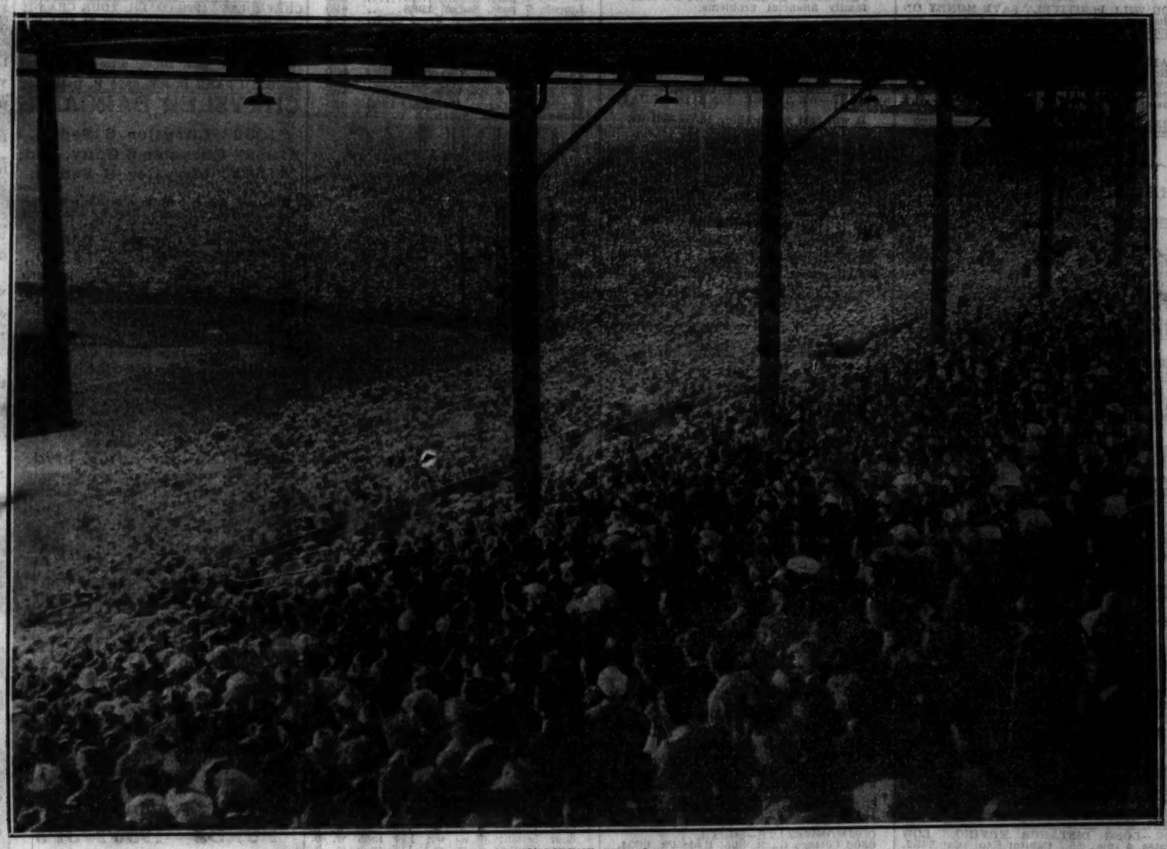

[TRIBUNE Photo.]

CROWD OF 38,000 JAMS CUBS' PARK TO SEE CHICAGO TEAM WIN NATIONAL LEAGUE CHAMPIONSHIP. Part of crowd at yesterday's double header in which the Cubs, by defeating the Pittsburgh Pirates 5 to 2 in first game, won pennant and entered the world's series against the New York Yankees. Thousands of fans were unable to get in the park.
(Story on page 1.)

[TRIBUNE Photo.]

GIRL KISSED BY CHAPLIN VISITS CITY. Paulette Goddard, Charlie Chaplin's leading lady, who received kiss from comedian as she left Hollywood, at Morrison hotel.
(Story on page 17.)

[TRIBUNE Photo.]

WHERE BOMB TORE HOLE IN SIDEWALK. Policeman examining hole in front of Judge McGoorty's home last night after bomb blast which resulted in serious injuries for two.
(Story on page 1.)

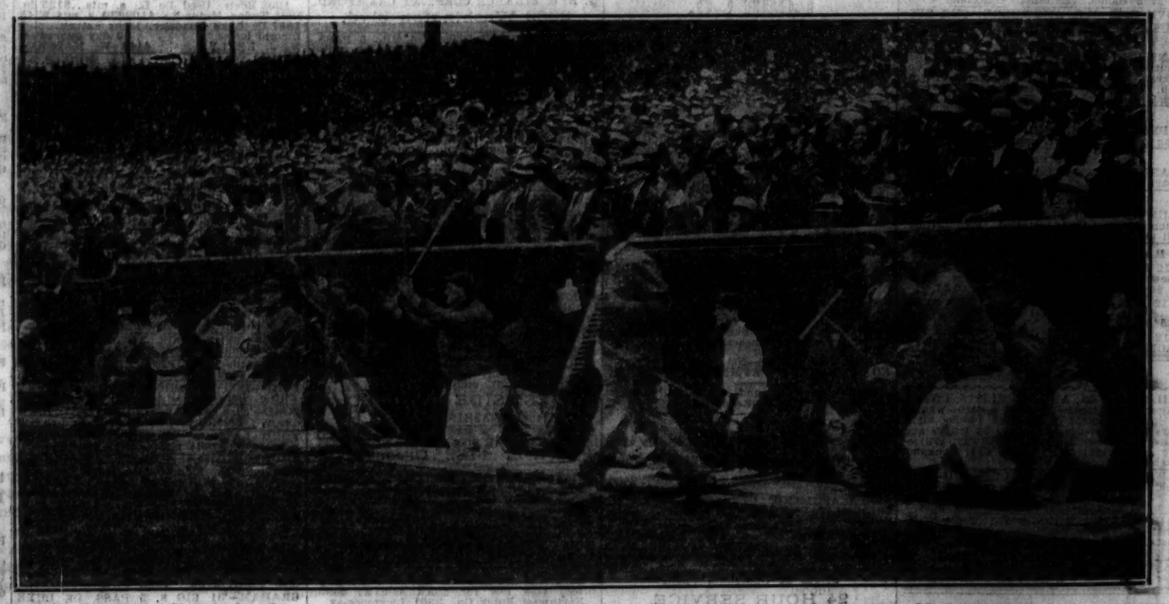

[TRIBUNE Photo.]

PANDEMONIUM REIGNS IN CUBS' DUGOUT AS CHICAGO TEAM IS ASSURED OF THE LEAGUE PENNANT. Players and others on the Cubs bench as they appeared when game was won and north side players became champions of league. The fans as well as the players, coaches and club officials took part in celebration.
(Story on page 1.)

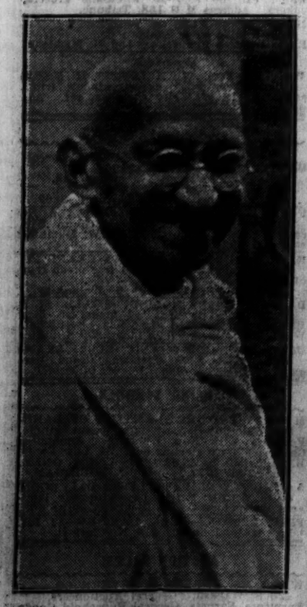

[Acme Photo.]

ON "DEATH FAST." Mahatma Gandhi, who started hunger strike to protest British stand.
(Story on page 1.)

[Acme Photo.]

ACTRESS LEAPS TO DEATH IN HOLLYWOOD. Peg Entwistle, New York stage actress, whose death plunge is ascribed to failure to win recognition in movies.

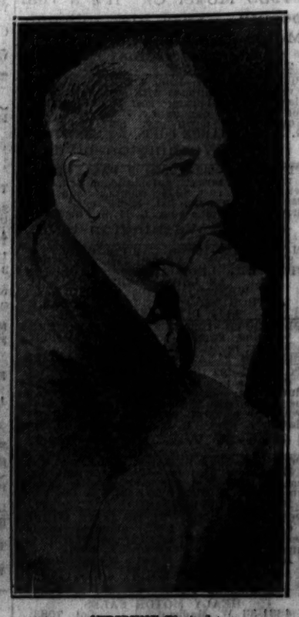

[TRIBUNE Photo.]

GOES ON TRIAL. Henry F. Norcott, president of defunct H. O. Stone & Co., in court.
(Story on page 3.)

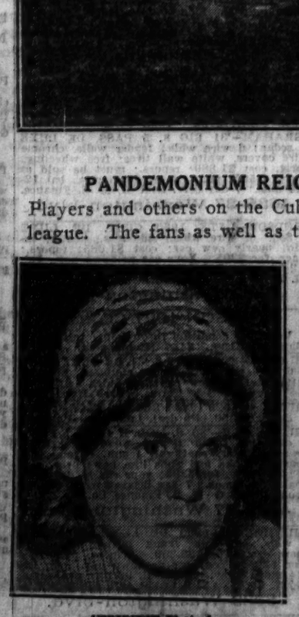

[TRIBUNE Photo.]

WITNESS. June Lozanoff, who was injured when train killed Geraldine Weik, at inquest.
(Story on page 23.)

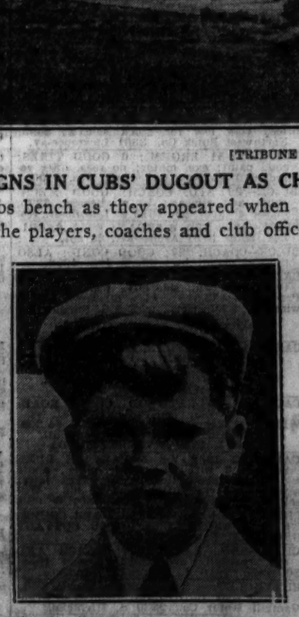

[TRIBUNE Photo.]

KIDNAPED — FREED. John Russell, 8, New York, held eleven hours until pursuit became hot.

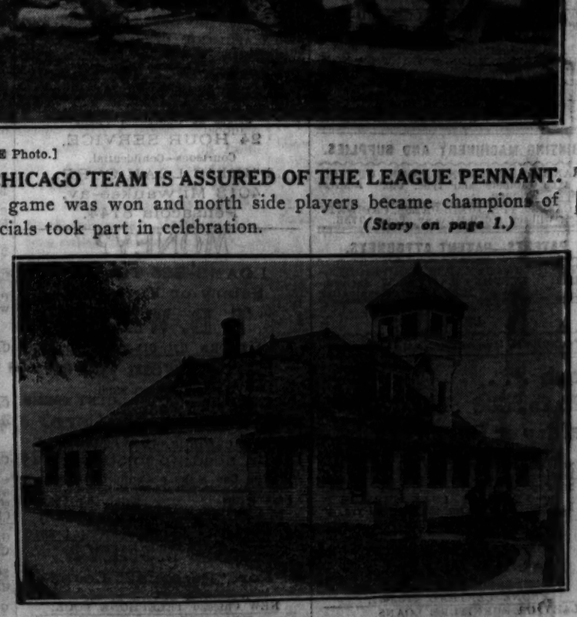

[TRIBUNE Photo.]

UNIVERSITY USES OLD COAST GUARD STATION. The new union house of Northwestern, dedicated yesterday. It was formerly the Evanston coast guard station.
(Story on page 17.)